★☆☆★ the great ★ 1070s TURN★ON C-FAX 1070 LISTEN


# Victoria Times

93rd YEAR, No. 94 — VICTORIA, B.C., WEDNESDAY, SEPTEMBER 29, 1976 — 15 CENTS DAILY, 30 CENTS SATURDAY


SEE THE 1977 FORDS OCT. 1st — peter pollen ford

PENITENTIARY RIOT

## Some Rebel Cons 'Ready to Die'

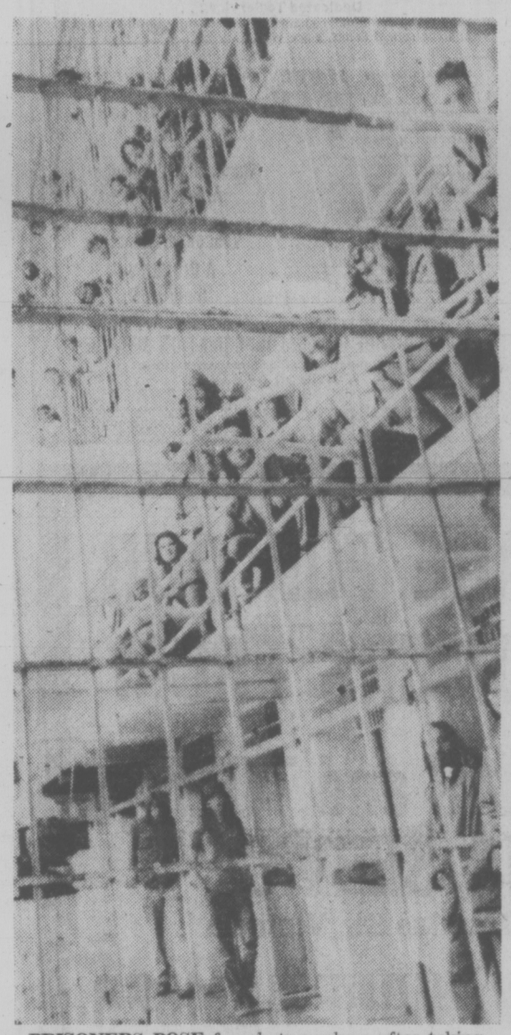

**PRISONERS POSE** for photographers after taking part in a riot that destroyed much of the East Wing of the B.C. Penitentiary.

Times News Services

NEW WESTMINSTER — Prison officials and church leaders resumed negotiating efforts today to free a hostage guard and end a two-day rebellion by more than 200 inmates, some of whom swore they were "ready to die for a cause."

The rebels still held a main cellblock wrecked in a $1 million riot sparked by conditions described as "unbearable" in the British Columbia Penitentiary. (See also Page 2.)

Damage also was reported to have spread overnight to another wing of the prison.

At an early morning negotiating session today, the inmates released a hostage who had been held, prison worker Walter Day.

The prisoners listed demands for prison reform, medical inspection for solitary confinement prisoners, inter-prison transfers and a public inquiry into the conduct of prison guards.

They have blamed guards for eight outbursts of unrest in the past 19 months in the prison. One hostage was killed in the earlier disturbances.

"We're all ready to die for a cause," inmates' committee head Ivan Horvat said.

"So far we have managed to keep blood from spilling."

Wayne Culbert, 21, and Day, 50, were taken hostage late Monday night by nine armed prisoners in the kitchen of the North Wing of the prison.

Authorities have not identified any of the prisoners now holding Culbert although they allowed him to make a statement to the press late Tuesday.

The prisoners said several erroneous news reports heard by the prisoners on the radio had increased tension in the prison.

Reports that prisoners were tunnelling out of the East Wing or escaping through vents were not true, he said.

He added that Culbert has been allowed to receive calls from his wife every one or two hours and that everything in the kitchen, located in the basement of the north wing, "was cool."

James Spears, a reporter with the Vancouver Province, read a statement by the prisoners commitee in which it said the uprising in the East Wing began Friday, but was kept under cover for three days by prison officials.

Toilets in about 36 empty cells in the East Wing were torn from the walls Friday, furniture was destroyed Saturday and railings along the tiers were ripped away Sunday.

Jack Steward, public affairs administrator for the penitentiary service's Pacific region, said the disruptions weren't made public because security staff thought the incidents were controllable.

## Driver Negligent: Inquest

VANDERHOOF (CP) — A coroner's inquest jury found Tuesday that Coreen Thomas, 21, died an unnatural and accidental death and that the driver of the car that struck her was negligent.

Thomas, a member of the Stoney Creek Indian band, died July 3 after she was hit by a car as she walked the eight-mile road between this central interior town and the Stoney Creek Reserve.

The jury said the woman was nine months pregnant died of a factured skull.

"We find that Richard Redekop was negligent in that the vehicle he was driving was moving too fast through a crowd of people on a relatively narrow road in the hours of darkness."

Redekop told the inquest, presided over by Vancouver Coroner Glen MacDonald, that he was driving at about 30 miles an hour when his car struck and killed Thomas. She was nine months pregnant.

Witnesses testified that the Redekop car was going between 45 and 70 miles an hour. Testimony from a police expert was that the minimum speed was between 37 and 41 miles an hour. Skid marks stretched for 71.7 feet at the scene of the accident.

Under cross-examination by Harry Rankin, lawyer for the Thomas family, Redekop said he couldn't give a more accurate estimated of his speed.

He said he had been attending a street dance at Vanderhoof earlier and had drank "about four to six beer."

His blood-alcohol content was recorded at .08 one hour after the accident.

The two-man, four-woman jury recommended that emergency services in the Vanderhoof area be improved, with the police, ambulance attendants and hospital atttendants notified as quickly as possible.

The jury also recommended that:

—No person be placed in the morgue until a death certificate has been issued;

—An effort be made to place a resident doctor in the Vancerhoof hospital;

—A breath-analysis test be administered as soon as legally permitted after a fatal accident in which liquor appears to be a factor;

—The blood-alcohol test be repeated until a reliable result is found;

—RCMP officers be encouraged to have a parent or guardian present when questioning witnesses younger than 16;

—That the Vanderhoof Council and the Stoney Creek Indian Band Council work together to establish a friendship centre.

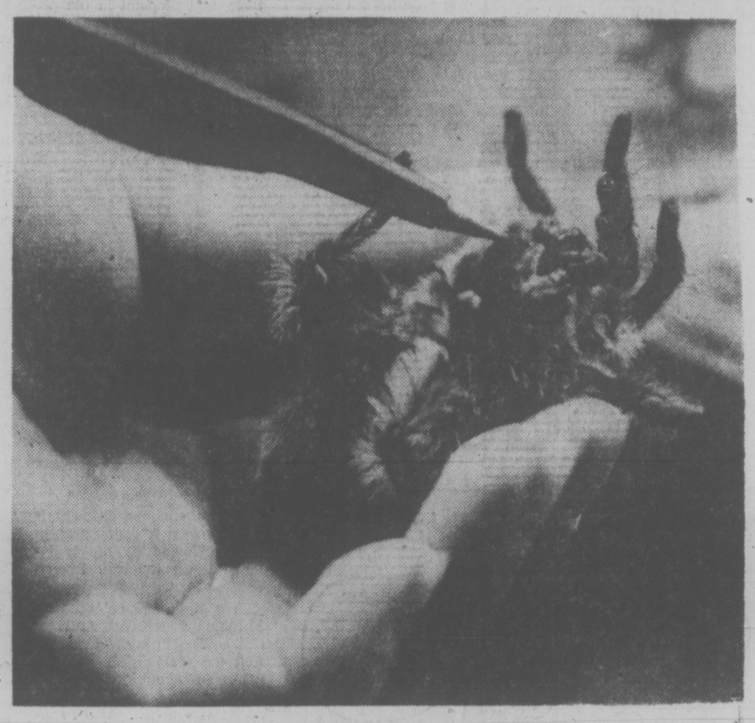

**WEIRD'S THE WORD** for Rick West's ah, "unusual" collection of pets. They're all creatures that creep, crawl, slither and scrabble, usually in a nightmare. Read (and shudder) about West's menagerie on Page 17 of today's Times.

## 1 in 4 Robbed In B.C.

One person in four answering a survey's questions on crime in B.C. said they have been the victim of theft from home, car, garage or at work within the past 12 months.

The questions on crime, part of a larger survey earlier this year by University of Victoria sociologists Dan Koenig and Trevor Proverbs, also revealed that most people think organized crime is on the increase — but not in their part of the province.

While 64 per cent believe organized crime to be increasing 81 per cent said no when asked if organized criminal groups are heavily involved in activities where those answering live.

Most of the 905 responding to the survey thought there was some degree of illicit drug use in high schools, with 28 per cent thinking it happened "very often" and 43 per cent saying "sometimes."

When asked how they heard about it, 39 per cent said from "friends," 17 per cent from their own school-age children, 16 per cent from the media and the remainder from a combination of these or other responses.

On loan shark activity, which was not identified as such, 95 per cent said they had never been solicited for a loan from any source at higher interest rates than those usually charged by banks, pawn shops or finance companies. Three per cent said they had been once or twice, one per cent said occasionally and one per cent frequently.

When asked if they knew anyone who had been threatened or beaten for not being able to pay back such a loan, almost two per cent said yes, most often answering the victim was a friend, seven per cent knew of such loans but not of threats or beatings and 91 per cent did not know of any such loans.

## Energy Minister Used Oil Firm's Fish Camp

Times News Services

OTTAWA — Energy Minister Alastair Gillespie said today he is personally paying the $1,000 cost of a visit to an Arctic fishing camp taken by himself, a second federal cabinet minister and their aides.

Gillespie said he and his party spent two nights and a day at a fishing camp rented by Panarctic Oils Ltd., a consortium 45 per cent owned by the federal government.

The Toronto Globe and Mail quoted a spokesman for Gillespie as saying the minister has asked Panarctic to bill him for the trip. The spokesman acknowledged, however, that the request was only made after the Globe began inquiries into the trip, the newspaper said.

Gillespie said he had no idea of the financial arrangements made for a four-day trip to the camp by Marshall Crowe, chairman of the National Energy Board.

"You'll have to ask Mr. Crowe about that, I'm sure he will be explaining his position," the minister said.

But Crowe said through aides this morning that he would not comment on the reports.

The Globe quotes Crowe as saying Panarctic could have billed him for the trip but did not.

Asked whether either the government or the board should be paying for trips to the North by the board chairman, Gillespie said:

"I'm not clear as to all the dimensions of this particular trip."

He said he would be discussing the issue with Crowe today.

Gillespie said his visit to the camp came during a nine-day tour of the Arctic.

"I asked to be billed while I was at the camp," the minister said. The bill was received by his office today.

Crowe went to the North for five days to look over the exploration activities of Panarctic, but four days were spent fishing.

Panarctic is a part-owner of the Polar Gas consortium, which plans to file an application with the energy board next year for an Arctic Islands pipeline.

## SAFEWAY ACCORD

Voting on a tentative agreement to end the four-and-a-half-week-old strike that has closed Safeway stores begins tonight in Victoria.

Vancouver workers will vote on Thursday and those in Dawson Creek on Friday.

Mediator Clive McKee said Tuesday an agreement between MacDonald's Consolidated, the chief supplier to Safeway, and the Wholesale, Retail and Department Store Union, was reached after six days of intensive negotiation.

MacDonald's Consolidated lcoked out its employees Aug. 12 and 93 Safeway stores were closed by Aug. 21, throwing 5,000 other employees out of work. No details of the tentative pact were released.

## Six City Developers Pulling Out for U.S.

By AL FORREST
Times Staff

About half-a-dozen Victoria housing development companies are phasing out their activities here and moving to the United States as a protest against government bureaucracy, a spokesman for the developers said today.

A. S. Bains, regional president of the Housing and Urban Development Association of Canada, said other companies would follow their example unless development regulations were streamlined.

"It is no secret some Victoria companies are phasing out their activities and moving into the United States," he said.

"I know of five or six. Bureaucracy is the main problem. It takes up to a year to get a project approved."

Bains said there must be approval from a minimum of 12 agencies and boards — sometimes many more — before a project can proceed.

"We have heard reports of a project being stalled for three months at a single board. It is frustrations like this that delay development and add to the cost of housing."

Bains was commenting on a Toronto report Ontario developers were moving into the United States because they only have to deal with one agency south of the line while they faced as many as 100 separate boards and agencies in Toronto. Ontario projects sometimes required three years to get approval.

Bains said it was not quite

See CITY Page 2

★

## PROBE PLANNED ON LAND COSTS

OTTAWA (CP) — Federal and provincial housing ministers have reached basic agreement on a joint investigation into the rising cost of serviced land for housing, Urban Affairs Minister Barney Danson said Tuesday.

He told reporters outside a federal-provincial housing conference that details on the scope of the study still must be worked out.

The federal government has put forward a plan for a six-month, $350,000 study of the land-cost problem. The study plan has received support from most provinces, conference sources said, although Ontario and Alberta would like to see included such issues as federal economic policy and its impact on concentration of land ownership.

Quebec and British Columbia were not represented at the meeting.

In Vancouver, high land costs and municipal red tape were given a share of the blame Tuesday for housing problems as the federal Progressive Conservative party's housing committee completed a two-day fact-finding tour.

"The problem is complex, but what is coming clear is much of the problem lies in the high cost of land coupled with bureaucracy at the municipal level," said housing chairman James McGrath (PC — St. John's East).

## Sagging Sterling Wavers In Wake of IMF Loan Bid

LONDON (TNS) — The British pound rallied, then slipped again on foreign exchanges today on news that the government will seek $3.9 billion in credit from the International Monetary Fund (IMF). The currency rose nearly four cents to $1.62 Canadian at noon today on the Montreal exchange.

Chancellor of the Exchequer Dennis Healy decided to ask for the IMF loan after Tuesday's drop in the pound to an all-time low of $1.58 Canadian.

Healey cancelled trips to Manila and Hong Kong for international financial meetings and scheduled a nationwide television speech tonight to talk about Britain's financial and economic crisis.

The $3.9 billion loan that Healey sought would exhaust Britain's credit with the IMF.

Bankers said Healey was trying to remove uncertainties in the foreign exchange market over how Britain would repay more than $1 billion drawn from the $5.3 billion Central Bank credits given to combat the last pound crisis, in June. Those credits are due for repayment in December.

An officer of Barclays Bank predicted the market would "see-saw" and said the loan request was not enough to bail the pound out.

"Tougher measures are needed," he said.

## Teamsters To Work Oct. 14

VANCOUVER (CP) — The 80,000 member Teamsters Union has decided not to join the Canadian Labor Congress' Oct. 14 day of protest against the federal anti-inflation program, Senator Ed Lawson, leader of Teamsters in Canada, said Tuesday.

Sen. Lawson said in a telephone interview from Montreal that the union recognizes some of its members might "as a matter of conscience" withdraw their services on Oct. 14.

He said the union will fight to protect the rights of such workers to protest federal policies.

The Teamsters Union is not an affiliate of the CLC.

The senator stressed that the national union policy should not be interpreted as support for the Anti-Inflation Board or the guidelines.

"On the contrary, we believe the guidelines have been applied inequitably and unfairly. We believe that labor is being made to assume the largest share of responsibility for inflation while more serious matters such as prices and interest rates go unrestrained."

Sen. Lawson said the union does not believe it is in the best long-term interest of the economy or the country for the Anti-Inflation Board to continue in its present form.

INDEX

Classified 386-2121
News 382-3131


| | Page |
|---|---|
| Births | 50 |
| Classified | 50-59 |
| Comics | 42 |
| Deaths | 59 |
| Entertainment | 40, 41 |
| Family | 34-38 |
| Finance | 6, 7 |
| Gardening | 51 |
| Sports | 19, 20 |


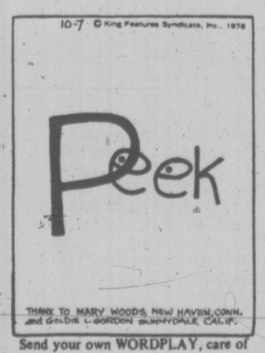


Send your own WORDPLAY, care of this newspaper.

## It's Cheapest to Die in Victoria

By LIZ HUGHES
Times Staff

It is cheaper to die in Victoria than anywhere else in Canada, a consumer services department report shows.

The 450-page report — prepared by Dr. Richard Gosse, a University of B.C. law professor — said 1972 figures show the average funeral cost in B.C. was about $520 compared to a high of $855 in Quebec.

However, it says, it would be difficult to find a traditional funeral service in B.C. for less than $600 today.

Statistics from 1972 show the cost of an average adult service in 1972 was about $448 here in Victoria, $538 in Vancouver, $911 in Sudbury, Ont. and $930 in Quebec City.

Cost increases since that time maintain the differential, the report indicates.

B.C.'s position at the bottom of the scale, Gosse says, is due in part to the "less formal and less traditional attitude of British Columbians."

The report deals with all aspects of funeral and cemetery services in the province and as Gosse says, his recommendations are designed to provide B.C. residents with a reasonable choice in making funeral and disposition arrangements and that those arrangements be made available at a reasonable cost.

"At present there is an appalling lack of information available to the consumer. And what is worse, the information available may be misinformation.

"Advertising is scant and self-promoting. The advice of relatives and friends, while well-intentioned, may not be based on sound information."

Gosse recommends the consumer services department produce an annual booklet outlining funeral and cemetery options and the nature of the cost involved.

All of Gosse's recommendations are now being studied by consumer services staff.

Gosse says a person shopping for funeral or cemetery services is in a special position.

"He or she is making a substantial purchase of a very particular kind. It may be the only occasion in their lives when they make such a purchase. They may be emotionally upset. They may not

See DYING Page 2

Last in series
By Bruce Hutchison
On Page 41 today

WEATHER
Tonight: Fog
Thursday: Cloud

# Riot Aftermath: Jumbled Garbage

Times News Services

NEW WESTMINSTER — The rubbish stretched from one end of the cellblocks to the other, a jumbled mass of torn mattresses, splintered furniture, shredded paper, smashed sinks and toilets.

Almost every window was shattered. Inmates clad in grey prison garb swung from bars extending over what was left of the railings along each of the five 26-cell tiers.

"We did in 12 hours what the federal government couldn't do in 50 years," boasted one prisoner.

"If you ever need a demolition cre, come and see us," said another.

That was the scene and the mood late Tuesday as about 30 reporters visited the East Wing, Cellblocks A and B, in the British Columbia Penitentiary.

The damage was done by about 200 inmates who barricaded themselves into the back-to-back cellblocks Monday afternoon, while others seized two hostages and held them at knifepoint in the prison kitchen.

Late Tuesday, nine prisoners held a news conference and released one of the hostages, Walter Day, a 50-year-old food service worker. Still held hostage is Wayne Culbert, 21, a guard.

One condition set by the inmates for Culbert's release had been the visit by reporters to the East Wing of the mouldering, grey, fortress-like prison.

When reporters entered the East Wing, they saw two sheets hung on the bars and bearing the inscription: Under New Management.

Inmates said the ruckus began Friday as toilets were ripped from the walls and hurled out of unoccupied cells.

On Sunday they tore out heavy railings that spanned the length of each tier, using them the next day to jam shut the doors and barricade themselves inside.

One prisoner said the guards virtually stood by and watched.

"Sure, they just let us do it," he said.

"They could have stopped it in an hour, but they just let us go."

# DYING CHEAPER HERE

Continued from Page 1

feel like bargaining as they might in other consumer transactions."

When a person stands in the casket display room of a funeral home, "psychology of the moment may overwhelm reason," Gosse says, and the person may not be presented with an adequate range of choice.

In the six Sands funeral homes in the Greater Victoria area, 95 per cent of the 1,350 customers per year buy a traditional funeral service which would cost about $750.

An expensive Sands funeral with a solid copper casket would cost about $6,300.

Competition in the funeral business in Victoria and Vancouver is healthy, Gosse says, and a wide range of prices are available.

The Memorial Society of B.C. offers a basic service for $125 and Social Credit MLA Ray Loewen's Glenhaven funeral home in Vancouver, offers a traditional funeral service for $350. Gosse says Loewen's families "are more modest" resulting in the lower price.

The report says that more than half of the province's 550 cemeteries are inadequately maintained and deals particularly with the problem of the Colwood Burial Park.

During the past few months there have been complaints to the consumer services department about the neglect of 22 graves in the cemetery, but there is a problem in determining exactly who is responsible for maintenance.

"It is of course the families and friends of those buried there that suffer."

Gosse recommends that the position of the group of companies involved in the Colwood cemetery be reviewed immediately by an independent management consultant firm, but says it would be desirable to take some interim measures to provide minimum care for the Colwood graves by grass cutting and watering and filling collapsed graves.


BUY!

COOKS IN ONLY 7 MINUTES


# Britain Plans Rhodesia Talks

Times News Services

Britain announced today it will convene a conference to discuss formation of an interim government in Rhodesia

In a statement released by Foreign Secretary Anthony Crosland, Britain proposed that the meeting should take place in about two weeks, anywhere in southern African acceptable to the parties concerned.

There was no indication in the statement that Britain has as yet responded to a request from Rhodesian Prime Minister Ian Smith for a British envoy to visit Salisbury to "clear up any confusion" over steps for moving toward black majority rule in that country.

Meanwhile, Tanzanian president Julius Nyerere said Tuesday that Africa's black leaders expect to force Rhodesia's white minority government into black majority rule in "four to six weeks," not within two years.

Nyerere told a news conference in Dar es Salaam that the black Africans, in effect, intend to leapfrog peace terms Smith earlier said he had accepted from U.S. Secretary of State Henry Kissinger.

"The British and Americans have a tendency to talk about majority rule in two years or so," Nyerere said.

"We are talking about majority rule in four to six weeks, when, with the formation of an interim government, the powers of the government of Rhodesia will be passed to the majority. Independence will then follow."

Nyerere also labelled as "unacceptable" allocation of the ministries of defence and law-and-order in an interim government to whites, as announced by Smith.

"I am told Kissinger had to yield to Smith" on this issue, Nyerere said.

Other African leaders who have criticized the plan were the heads of Zambia, Mozambique, Angola and Botswana.

With Tanzania, they form the so-called front-line black African countries which have been supporting the black nationalist effort in Rhodesia.

THE OUTCASTS by Ben Wicks

# City Developers Fleeing South

Continued from Page 1

that bad in Victoria but was getting worse each year because of added regulations.

"I am not blaming any government or municipality for this. It is just something that has developed over the years.

"The solution would be for the provincial government to go into the land banking business on a large scale. If they could present developers with serviced land, this would cut the waiting time in half. This would greatly reduce the bureaucracy problem."

Bains said experience has shown that private developers can construct buildings more efficiently than governments can.

Conversely, he said, the provincial government can assemble land with greater ease than any other body can.

"I would like to see the provincial government concentrate on the job it does best, land banking. It is too big a job for a single municipality to tackle."

Bains said the drift towards the United States could be reversed if sufficient land became available here for development.

"We are builders. We want to build housing but it takes land to do it. Many developers have simply become frustrated and have started to look to the United States, particularly Arizona."

In the U.S., he said, a developer needs only to get approval of a project from the federal Housing and Urban Development agency and then the counties give full co-operation.

"It might be too much to expect to reduce the many boards to a single agency here, but the bureaucracy would be reduced 50 per cent if serviced land became available.

"This would also reduce the final price of housing because it would reduce costly delays."

In Nanaima, Frank Ney, president of Great National Land, said his company has to deal with as many as 19 agencies to get approval on some projects.

"We start with the planning department. Then there's the pollution control board, the health department, the engineering department, the highways department.

"Then it's on to the department for storm drains, the water board, the sewer board. It just goes on and on," Ney said.

## PRISON BREAK MYSTIFYING

The disappearance of William Head prisoner Jack Miranda has police and prison officials baffled.

They still do not know if the 35-yer-old inmate paddled a log to freedom when he escaped Sept. 21 or accompanied another inmate in a daylight break-out from the federal prison.

The full-scale manhunt for Miranda, who was serving a term for breaking and entering and theft, has been called off.

A description has been sent to police forces and a Canada-wide warrant issued.


Sands

Seven Funeral Chapels Serving Vancouver Island

Dedicated To Service . . .

your seven community chapels, independently family owned and controlled. Sands, since 1912.

VICTORIA, 388-5155
SIDNEY, 656-2922
COLWOOD, 478-3821
DUNCAN, 746-5212
NANAIMO, 743-2032
LADYSMITH, 245-2331

INTERNATIONAL FLIGHT CARE
A DIVISION OF SANDS

MEMBER BY INVITATION

NSM NATIONAL SELECTED MORTICIANS SINCE 1962

Removal and Service Arrangement Covering Vancouver Island
A DIVISION OF SANDS

Specializing in forwarding to or from anywhere
WORLD-WIDE FUNERAL INFORMATION SERVICE
Call Collect, or Cable "Mortuary Victoria"
A DIVISION OF SANDS


# Tougher Labor Law Promised

PENTICTON (CP) — Premier Bill Bennett said Tuesday his government is preparing tougher labor legislation because British Columbians are losing patience with labor disputes over trifling issues.

Bennett, in this Okanagan community on the first day of a three-day cabinet tour of the Okanagan Valley, said the legislation will allow for government intervention to end industrial disputes.

"All British Columbians are concerned that free collective bargaining is not working as it should," said the premier.

"They are losing patience with disputes that cannot be resolved over preposterous bargaining issues."

He said the government "is not interested in bringing in legislation against business or labor but we need to bring some stability in this area."

Labor Minister Allan Williams denied in Victoria the government is considering right-to-work legislation.

## ICBC Rebates Possibility

KELOWNA (CP) — Pat McGeer, minister responsible for the Insurance Corp. of British Columbia, said Tuesday that drivers over 25 years old might be eligible for rebates on 1976 car insurance premiums.

McGeer said in an interview that drivers over 25 can look forward to good news on the subject of rebates as long as they drive carefully during the last siv months of the insurance year.

He also said that 1977 auto insurance premiums probably will go down.


5-oz. SIRLOIN STEAK SPECIAL
with Fresh Mushrooms Onions and French Bread
$1.95
Monday thru Saturday
"A Full Facility Hotel"
383-4157
Hotel Douglas
1450 DOUGLAS STREET
ADJACENT TO CENTENNIAL SQUARE



MESSAGE FOR OUR CUSTOMERS FROM
"DOUGLAS and TOLMIE HOME SERVICE"
3201 Douglas St., Victoria
OUR NEW PHONE NUMBER IS
388-5614


## the weather

A series of disturbances continue moving into the Alaskan panhandle and the northern coastal regions of B.C. Another system is now approaching the Queen Charlotte Islands and is forecast to pass inland and weaken. Intermittent precipitation accompanies these disturbances over northern coastal regions and over northern portions of Vancouver Island with lesser amounts expected over the central interior. Elsewhere, sunny skies will prevail except for some morning fog today while on Thursday more cloud is forecast, particularly in the south coast. Temperatures will be generally above normal.

ENVIRONMENT CANADA WEATHER OFFICE

10 A.M. FORECASTS
Valid Until Midnight Thursday

**Greater Victoria:** Today, sunny following morning fog patches. Thursday, cloudy with afternoon sunny periods. Highs today around 20. Lows tonight near 10. Highs Thursday around 18.

**North and West Vancouver Island:** Today, cloudy with sunny periods except in northern portions where there will be occasional rain or drizzle. Thursday, Cloudy with occasional drizzle with rain or drizzle in northern portions. Highs today near 16 except around 18 inland. Lows tonight 8 to 10. Highs Thursday 14 to 16 except about 18 inland.

**Greater Vancouver, Lower Mainland East Vancouver Island:** Today, sunny except for morning fog patches. Thursday, cloudy with afternoon sunny periods. Highs today near 20. Lows tonight near 10. Highs Thursday near 18.

TEMPERATURES

| | Max. | Min. | Precip. |
|---|---|---|---|
| **Yesterday** | | | |
| Victoria | 20 | 12 | — |
| Normal | 17 | 9 | — |
| **One Year Ago** | | | |
| Victoria | 15 | 10 | 5.6 |
| **Across Canada** | | | |
| Prince Rupert | 16 | 9 | — |
| Prince George | 18 | 11 | 1.5 |
| Terrace | 15 | 9 | 11.9 |
| Port Hardy | 21 | 12 | — |
| Tofino | 19 | 13 | 1.3 |
| Comox | 19 | 10 | — |
| Vancouver | 22 | 12 | — |
| Kamloops | 22 | 8 | — |
| Cranbrook | 22 | 7 | — |
| Williams Lake | 23 | 8 | — |
| Fort Nelson | 22 | 9 | 0.5 |
| Peace River | 25 | 13 | — |
| Edmonton | 24 | 6 | — |
| Jasper | 24 | 10 | 2.5 |
| Banff | 23 | 10 | — |
| Calgary | 25 | 11 | — |
| Lethbridge | 26 | 11 | — |
| Medicine Hat | 27 | 8 | — |
| N. Battleford | 26 | 6 | — |
| Saskatoon | 27 | 5 | — |
| Swift Current | 25 | 7 | — |
| Prince Albert | 26 | 1 | — |
| Moose Jaw | 26 | 3 | — |
| Regina | 25 | 2 | — |
| Yorkton | 26 | 3 | — |
| Thompson | 14 | −1 | — |
| Brandon | 25 | 4 | — |
| Winnipeg | 25 | 3 | — |
| The Pas | 22 | 6 | — |
| Kenora | 20 | 7 | — |
| Thunder Bay | 18 | 7 | — |
| Toronto | 13 | 4 | — |
| Ottawa | 12 | 5 | — |
| Montreal | 12 | 7 | — |
| Quebec | 11 | 3 | — |
| Halifax | 13 | 4 | 0.3 |
| Charlottetown | 11 | 3 | 0.8 |
| Fredericton | 13 | −2 | — |
| St. John's | 18 | 6 | 12.7 |
| Whitehorse | 14 | 1 | 0.3 |
| Yellowknife | 11 | 8 | 1.5 |
| Churchill | 6 | −1 | — |
| **United States** | | | |
| Seattle | 23 | 14 | — |
| Spokane | 27 | 13 | — |
| Portland | 23 | 13 | — |
| San Francisco | 19 | 16 | 4.3 |
| Los Angeles | 24 | 19 | — |
| Honolulu | 31 | 23 | 0.6 |
| Las Vegas | 30 | 21 | — |
| Phoenix | 32 | 22 | — |
| Chicago | 17 | 9 | — |
| New York | 19 | 9 | — |
| Miami | 31 | 24 | — |

**World Temperatures:** Amsterdam 14, 19; Athens 19, 29; Bangkok 27, 32; Beirut 20, 31; Berlin 15, 19; Brussels 15, 24; Buenos Aires 21, 31; Copenhagen 14, 6; Curitiba 10, 14; Frankfurt 16, 21; Geneva 10, 20; Helsinki −1, 8; Hong Kong 23, 24; Honolulu 21, 29; Johannesburg 10, 14; Kiev 11, 15; Lisbon 14, 22; London 15, 20; Madrid 12, 19; Mexico City 11, 23; Moscow −4, 6; Paris 11, 22; Rio de Janeiro 16, 22; Rome 20, 28; Sao Paulo 13, 18; Seoul 15, 23; Sinapore 24, 31; Stockholm 1, 10; Taipei 23, 29; Tehran 14, 31; Tel Aviv 19, 26; Tokyo 14, 26.

CITY'S WEATHER RECORD

| | |
|---|---|
| Sunshine, Sept. | 207.5 hrs. |
| Last September | 247.5 hrs. |
| Normal (30 years) | 196.2 hrs. |
| Sunshine, 1976 | 1,776.8 hrs. |
| Last Year | 1,867.8 hrs. |
| Normal (30 years) | 1,897.4 hrs. |
| Precipitation, Sept. | 17.6 mm |
| Last September | 6.9 mm |
| Normal (30 Years) | 29.5 mm |
| Precipitation, 1976 | 447.3 mm |
| Last Year | 373.4 mm |
| Normal (30 Years) | 375.4 mm |

Sunrise, Sunset, Wednesday (Pacific Daylight Time)
Sunrise 7:12 Sunset 6:55

TIDES AT VICTORIA HARBOR
(Tides listed are Pacific Standard Time)

| | Time H.M. | Ht. Ft. | Time H.M. | Ht. Ft. | Time H.M. | Ht. Ft. | Time H.M. | Ht. Ft. |
|---|---|---|---|---|---|---|---|---|
| 29 | 00.55 | 1.9 | 10.05 | 7.7 | 12.50 | 7.2 | 18.05 | 8.2 |
| 30 | 01.45 | 2.3 | 11.05 | 7.8 | 14.20 | 7.3 | 19.00 | 7.7 |
| 1 | 03.10 | 2.6 | 12.05 | 7.8 | 16.15 | 7.0 | 20.30 | 7.3 |
| 2 | 04.10 | 3.0 | 12.55 | 7.8 | 17.25 | 6.5 | 22.05 | 7.1 |

TIDES AT LOOKE

| | Time H.M. | Ht. Ft. | Time H.M. | Ht. Ft. | Time H.M. | Ht. Ft. | Time H.M. | Ht. Ft. |
|---|---|---|---|---|---|---|---|---|
| 29 | 00.05 | 2.7 | 07.25 | 7.5 | 11.30 | 7.0 | 16.55 | 9.3 |
| 30 | 01.05 | 3.0 | 09.30 | 7.6 | 12.40 | 7.2 | 17.45 | 8.9 |
| 1 | 02.15 | 3.3 | 10.25 | 7.8 | 14.00 | 7.3 | 19.00 | 8.5 |
| 2 | 03.35 | 3.6 | 10.55 | 8.1 | 15.45 | 7.0 | 20.20 | 8.1 |

TIDES AT FULFORD HARBOUR

| | Time H.M. | Ht. Ft. | Time H.M. | Ht. Ft. | Time H.M. | Ht. Ft. | Time H.M. | Ht. Ft. |
|---|---|---|---|---|---|---|---|---|
| 29 | 02.35 | 2.2 | 10.20 | 10.4 | 15.40 | 8.2 | 20.05 | 9.6 |
| 30 | 03.35 | 2.6 | 11.40 | 10.4 | 17.25 | 8.0 | 21.30 | 9.0 |
| 1 | 04.40 | 3.1 | 12.50 | 10.4 | 18.30 | 7.6 | 22.50 | 8.6 |
| 2 | 05.45 | 3.6 | 13.35 | 10.4 | 19.35 | 7.0 | | |


PRICES EFFECTIVE Sept. 29, 30, Oct. 1, 2
MAVERICK MARKET
WE RESERVE THE RIGHT TO LIMIT QUANTITIES
880 ESQUIMALT ROAD
OPEN SUNDAY 10-5

PARKAY MARGARINE 3 lb. pkg. 1.35 Limit 6 lbs.
PASCO ORANGE JUICE 3 12½-oz. tins 1.29
KRAFT CHEEZ WHIZ 2 lb. jar 2.29 Limit 1

BREAKFAST SAUSAGE ECONOMY BRAND, LB. 89¢
DESSERT TOPPING DREAM WHIP, 4 oz. 69¢
MEAT SPREADS PURITAN, 5 VARIETIES 4/89¢
TEA BAGS TETLEY 144's 1.89
FRUIT DRINKS ALLENS FLAVORED, 48 oz. 39¢
TOILET SOAP IRISH SPRING, REG. 4/1.00
SCOTTIES HANKIE PACK, 100's 3/1.00
NESTLES QUIK CHOCOLATE, 2 lb. 1.79
FRYING CHICKEN FRESH WHOLE 'A', lb. 79¢
ASST. PUDDINGS NESTLES, 15 oz. 2/87¢
LOCAL POTATOES 15 lb. cello 87¢ NORGOLDS CAN. NO. 2
WIENERS ALL BEEF OR REG. SCHNEIDERS, lb. 79¢
SNACK CAKE LITTLE DIPPER, 12 oz. 49¢
CORNED BEEF LOAF SWIFTS, 12 oz. 79¢
DETERGENT FAB KING, 5-lb. box 1.99
ASST. MARMALADES ROBERTSON'S, 12 oz. 79¢
FLAVOR CRYSTALS SUNGOLD ASST., 2's 39¢
AIR FRESHNERS WIZARD SPRAY, 6 oz. 39¢
REG. DIAPERS BABY SCOTT, 30's 2.49

# Brain-Damaged Patient Wins $1M in Damages from Doctor

VANCOUVER (CP) — A damage suit by a patient against St. Paul's Hospital and Dr. Norman MacMillen of Vancouver has been settled out of court for a sum approaching $1 million, according to the Vancouver Sun.

The patient had sustained brain damage as the result of a lack of oxygen to his brain during surgery to remove a kidney stone, it was alleged at a hearing.

Precise amount of the agreed settlement is being kept secret by all parties involved and was even refused to the presiding B.C. Supreme Court judge, the newspaper says.

One source close to the hearing said the sum was "over $800,000," another said it was "nearly $1 million." In either case it would be one of the highest made in Canada.

Donald Gemino, director of finance at the hospital, said neither the hospital nor its insurance company "has liability whatsoever" in the settlement.

"The hospital is as clean as driven snow," Gemino said.

Dr. Hugh McDonald, executive director of St. Paul's, said, "the hospital was enjoined with the defendant prior to the settlement. On the day of the settlement it was agreed between counsel for the plaintiff, counsel for the defendant and counsel for the hospital that the hospital would not be held liable in the settlement."

When the action was started in January five other doctors were named in the statement of claim but their names were dropped by an amended statement the day the hearing started.

The statement said the patient, 32, married with a young daughter, earned about $18,000 as a school teacher in Vancouver.

He has been "active in athletics, including track, field and cross country, coaching and recreational cycling, hockey, tennis, bowling and sking," the statement said.

On February 6, 1975, the statement continued, he underwent surgery at St. Paul's Hospital for the removal of a kidney stone.

"As a result of the negligence . . . he sustained in the course of the operation acute anoxia (absence of oxygen), causing cardiac arrest and resulting in severe and diffuse brain damage," the statement alleged.

The statement of claim said the man now suffers from involuntary jerky movements, his speech is grossly damaged, his swallowing mechanism is affected and he has a risk of aspiration pneumonia.

The statement said he is totally physically handicapped and dependent, and suffers from a gross impairment of his intellectual status.

Statements of defence denied every allegation in the statement of claim and denied any negligence.

## Jet To Go Back?

TOKYO (AP) — Prime Minister Takeo Miki said today that Japan and the Soviet Union have agreed to begin talks on return of the MiG-25 fighter flown to northern Japan three weeks ago by a defecting Soviet pilot.

Miki told parliament that agreement for diplomatic talks was reached Tuesday when Foreign Minister Zentaro Kosaka met with Soviet Foreign Minister Andrei Gromyko at the United Nations in New York.

Earlier, Masatada Tachibana, director-general of the Japanese foreign ministry's European and Oceanic Affairs Bureau, notified Soviet Ambassador Dmitri Polyansky that Japan is ready to return the once top-secret supersonic jet.

## capital scene

Women's Auxiliary to the Canadian National Institute for the Blind Friday, Oct. 1, 2 p.m., 1609 Blanshard St.

Good Sam RV Club, Explorers No. 3, camp-out Oct. 1-3 at Riverbend Trailer Park, Parksville.

Canadian National Railway Pensioners Association meeting and ladies' day Friday, Oct. 1, 2 p.m., 941 Pandora Ave.

Ladies' Auxiliary, 800 Pacific Wing RCAFA Thursday, Sept. 30, 8 p.m. at Wing Headquarters.

Canadian Diabetic Association, Victoria and District Branch today, 8 p.m. in the Nurses' Residence auditorium, Victoria General Hospital.

Womens' Guild of St. Saviour's Anglican Church will present a hobby show and flower festival Saturday, Oct. 2, 1 p.m., 310 Henry St.

Beaver Toastmasters Club has openings for new members. Phone 388-6631 for further information.

OAPO No. 1 rummage sale Saturday, Oct. 2, 9:30-11:30 a.m., 2964 Richmond Rd.

Oak Bay NDP rummage sale Saturday, Oct. 2, 10 a.m.-noon, 1632 Yale St.

British Israel Sunday. Oct. 3, 3 p.m., Dominion Hotel.

OAPO No. 1 executive Monday, Oct. 4 and general meeting Tuesday, Oct. 5, 1:30 p.m., 1600 Government St. Tickets for Port Renfrew trip will be available Tuesday.

Dr. J. M. Kennedy, director of the University of British Columbia Computing Centre, will speak about current data processing education programs in B.C. educational institutions and the work of the B.C. Committee on Computers in Education to the Victoria Section of Canadian Information Processing Society (CIPS) Tuesday, Oct. 5, 7:30 p.m., at the UVic Faculty Club.

# French Tycoon Nabbed Along with $600,000

CANNES, France (AP) — Four hooded gunmen rajded a Riviera villa during the weekend, forced a wealthy businessman to sign a cheque for $407,000 and several blank cheques, then kidnapped him, police said. The robbers also took $200,000 in cash and jewels from the owners of the villa.

The kidnap victim was identified as wealthy businesman Francois Feriel, 60, and the villa's owners as composer Francis Lopez and his wife, Anja.

The kidnapping occurred early Sunday but was not made public until Tuesday, when Lopez filed a report of his losses. Lopez said he delayed reporting the incident because the gunmen had warned him not to contact the police.

The gunmen forced Feriel to make all the cheques payable to Lopez and said they would telephone Lopez shortly, telling him how much to fill in on the blank ones and where to take the money once the cheques were cashed, police said. They said Lopez was still awaiting instructions from the kidnappers about the cheques.

Lopez said it first appeared that the gunmen only intended to take the cash and jewels. But then they told him, referring to Feriel: "We have some business with your friend."

He said the gunmen forced Feriel to swallow four sleeping pills, bound him hand and foot, covered him with a bathrobe, then carried him through the villa's garden to a waiting car and sped off.

## SENATOR BACKS SUPERTANKER BAN

SEATTLE (AP) — U.S. Sen. Warren Magnuson says he will push for new federal legislation if federal courts don't agree that Washington state has the power to restrict supertankers on Puget Sound.

The Senator said Tuesday he thought a three-judge federal court panel was wrong last week in issuing a ruling that invalidated a state law limiting the size and operation of supertankers in inland waters.

The state is appealing that decision to the U.S. Supreme Court and Magnuson says he will introduce legislation to remedy the problem if the high court does not rule in favor of the state.

Magnuson, however, was one of the sponsors of a federal act which the judges said precludes states from regulating tankers.

"While there is a definite need for uniformity in our maritime laws," the senator said, "there still is considerable room for local authorities to protect local concerns."

The state law banned tankers of more than 125,000 dead-weight tons from entering inland waters.

# Syrians Blast Moslems In Mountain Hideouts

Times News Services

BEIRUT — Syrian tanks took four leftist strongholds today in their drive to dislodge Palestinian guerrillas from mountain positions overlooking Beirut.

A guerrilla communique admitted that Syrian armor had taken Palestinian and Lebanese Moslem positions on the uppermost ridge of the Mount Lebanon chain. Syrian guns now dominate a guerrilla-held area north of the vital Beirut-Damascus highway, 15 miles east of the capital. The area is on the southeast corner of the 800-square-mile Christian enclave north of Beirut.

Another communique said Aley, the biggest summer resort town in Lebanon and the military headquarters of overall leftist leader Kamal Jumblatt, was under heavy rocket attack by the Syrians.

A guerrilla spokesman said Palestinian warriors struck back with "suicide forays."

Amid the confusion of military claims and counterclaims, President Elias Sarkis and Arab League peace envoy Hassan Sabri El-Kholy were frantically trying to arrange a cease-fire.

Sarkis, grappling with a government crisis since Premier Rashid Karami resigned last Saturday, told callers at the presidential palace he was giving top priority to "stopping the bloodshed."

There was a proposal for a cease-fire but nobody could agree on who made it.

Christian spokesmen said the Palestinians had asked the Syrians for a truce and a meeting at Sofar to work out the details. The PLO said it was the Syrians who requested the truce.

## Flu Shots Begin Friday

ATLANTA (AP) — The swine flu immunization program in the United States gets under way Friday in three cities, a spokesman at the Centre for Disease Control said Tuesday. Shots will be administered to senior citizens Friday in Pontiac, Mich., Indianapolis and Philadelphia. He said the vaccine would be administered in other cities beginning Monday, but it will be up to state health authorities to determine which specific cities.

## Democrats Zero In On Ford's Finances

WASHINGTON (TNS) — Democrats are beginning to take public notice of federal investigations into alleged misuse of campaign funds during President Gerald Ford's congressional campaigns and Ford's golfing trips with corporation lobbyists.

Democratic presidential nomineee Jimmy Carter, resting at home in Plains, Ga., has avoided direct comment on the investigations and, until Tuesday, so did other Democrats.

But Carter's running mate, Senator Walter Mondale, and party chairman Robert Strauss both commented on the Ford investigations Tuesday.

Mondale said in Toledo, Ohio, Ford has been ducking questions about the investigations. And Strauss chastised Republican vice-presidential candidate Bob Dole for suggesting the investigations were political in nature.

Ford press secretary Ron Nessen, said Tuesday Ford would not have accepted the corporate golfing invitations "if he thought there was anything wrong with it" and believes he has "lived up to the spirit" of the 1968 Congressional ethics code banning acceptance of gifts of substantial value.

"The president does not consider a golf game to be a gift of substantial value," Nessen said.

The controversy arose last week when William Whyte, U.S. Steel's chief Washington lobbyist, disclosed his company treated Ford to expense-paid trips to its lodge at Pine Valley Golf Club in New Jersey in 1964, 1969 and 1973.

### Israel Pound Down

JERUSALEM (Reuter) — Israel devalued the pound by 1.8 per cent Tuesday, reducing the value of the Israeli currency to 8.40 to the U.S. dollar. The previous rate had been 8.25 pounds to the dollar.

# How About English Fries?

QUEBEC (CP) — The cafeteria in the building housing the offices of Premier Robert Bourassa is openly flouting Quebec's Official Language Act which establishes French as the province's only official language.

The snack-bar menu in the gleaming new cafeteria includes the following list in English only: hot hamburger, hot dog, cheeseburger, grilled cheese, club sandwich and hot chicken. Other items are listed in French only.

According to regulations effective July 1, all menus, wine lists and labels for food products must be in French, although they may be in another language as well.

In fact, Le Quebec En Bref, a government-published news digest, notes individuals found guilty of breaking the labelling regulations are subject to fines of $50 to $1,000.

Corporations found guilty of breaking the rules are subject to fines of $50 to $1,000.

Danielle Allard, a lawyer with French Language Board which enforces the law, expressed surprise at the fact that part of the cafeteria's menu was in English only, and promised to look into it.

"It's really ridiculous," she said.

She noted that hamburger is considered acceptable French by the board. But terms such as hot chicken and cheeseburger, though widely used by French-speaking Quebecers, are not acceptable.

Therese Villa, in charge of food labelling for the board, agreed that cheesburger is a no-no.

"The proper term is hamburger au fromage."


ANOTHER SHIPMENT OF AFFORDABLES IN FURNITURE HAS JUST ARRIVED AT STANDARD

OPEN BOOKCASE (AS SHOWN)
Back in stock again to please the stereo fans! Open stereo shelves which will take a large collection of equipment, tape recorders and records in two sizes, both with adjustable shelves.
47"W x 18"D x 32"H THE AFFORDABLE PRICE ONLY ... 139.95
71"W x 18"D x 32"H THE AFFORDABLE PRICE ONLY ... 189.95

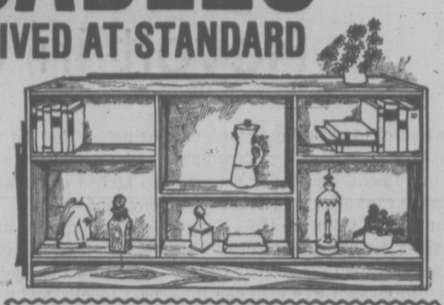

Also just arrived from Denmark — teak bookshelves in two sizes. Both with adjustable shelves.
24"W x 11'D x 76"H THE AFFORDABLE PRICE ..... 129.95
35"W x 11"D x 76"H THE AFFORDABLE PRICE ..... 174.95

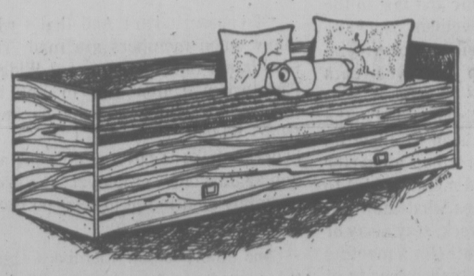

TJAVS
Teak sofa bed for den and children's rooms. Kids like to lounge on the sofa which turns into a cozy bed at night. A large drawer under the bed provides storage for toys or bedclothes. Mattress covered in red or blue cover.
COMPLETE AFFORDABLE PRICE IS ONLY ..... 169.95

VIBECK TEAK STEREO BENCH
Vi-Beck stereo bench gives you a great value for your money, storage space for your stereo equipment, records and tapes and a part which can be used as a writing desk, extends too! From 48" to 90". Depth 17½".
THE AFFORDABLE PRICE ONLY ..... 229.95

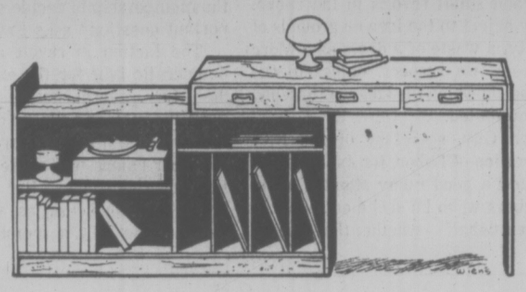

SKAGEN 6-PIECE TEAK DINING ROOM SUITE

Ideal for small areas. The buffet is 49¼" wide x 19" deep x 29" high, which gives you lots of storage in a small area. Adjustable shelves and cutlery drawer. Dining table 32"x48" extends to 82" with two pull-out leaves. Will seat eight persons. Complete with four sturdy beech/teak sidechairs. Black leatherette suite.
COMPLETE AFFORDABLE PRICE IS ONLY ..... 459.95
MATCHING HUTCH ONLY .... 149.95

ESBJERG
78¼" of wall storage space that will cater to your party needs. This wall unit has a bar cabinet and storage space for games and books. 14½" x 78¾" x 70¾" high.
THE AFFORDABLE PRICE ONLY ..... 399.95

SMYG
TEAK ROCKER FROM SWEDEN
Modern rocker with good old-fashioned comfort. The back is especially contoured to fit your back. Complete with adjustable head cushion for extra comfort. Teak arms. Five colors to choose from.
ONLY ..... 119.95
Same design as a high back chair instead of a rocker ..... 109.95

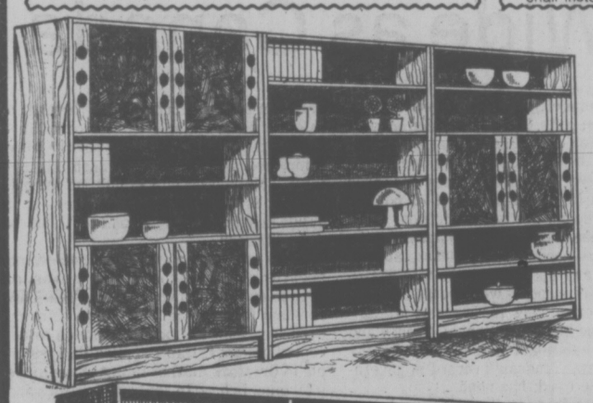

HOBRO
3-piece free-standing wall unit. With this wall unit in the house you will have solved your family storage problems for several years to come. Crafted in richly grained teak veneers and with door panels and backs lacquered brown. Each unit 12¾" deep by 39½" wide by 66¾" high.
COMPLETE AFFORDABLE PRICE IS ONLY ..... 499.95

SANDVIG WALL UNIT
It could sit almost wall to wall. This unit is 126½" deep and 70¾" high . . . the answer to a prayer for more storage space in your home and apartment. Each section has adjustable shelves and the drawers are lacquered inside for easy cleaning.
COMPLETE AFFORDABLE PRICE ONLY .... 589.95

*FREE DELIVERY *FREE PARKING
*EASY CREDIT TERMS *FRIENDLY SERVICE
737 YATES ST. Downtown 382-5111
STANDARD FURNITURE
9-29

# Victoria Times

WEDNESDAY, SEPTEMBER 29, 1976

GORDON BELL
Managing Editor

STUART UNDERHILL
Publisher

GEORGE OAKE
Editor


## Revolt in the Ranks

The rest of us should not climb on soapboxes and lecture the Canadian labor movement about democracy. Despite the cant and cliches that spill over the border from the U.S., Canadian unions are more democratic in their methods than most other Canadian institutions. Where else can the leadership be challenged annually? By comparison, a seat in parliament, which comes up only at elections every four or five years, is a safe sinecure, and the job of national political party leader, a post for life.

But the official arm of the Canadian labor movement, the Canadian Labor Congress, has touched a nerve among many trade unionists with its plans for a general strike, day of protest, delayed Labor Day, or whatever you call Oct. 14.

Ever since the general strike was announced, there have been rumblings and small revolts in the ranks. Many object to the idea on grounds of futility, a waste of a day's pay. More of them, we suspect, object to the manner in which the idea was hatched and promoted.

Len Guy, secretary of the B.C. Federation of Labor, for example, infuriated a good many staunch union members when he spoke out publicly on their behalf — whether they liked it or not — that he was sure such and such an industry would be shut down, so and so union would not work that day, and so on.

Locally, some members of the B.C. Government Employees Union will not follow the lead of their executive next month, and will stay at work. It appears to be tied in with resentment of BCGEU general secretary John Fryer, who's risen far and fast in the Canadian labor movement since he took over the moribund provincial civil servants' group just seven years ago.

Fryer says he's disappointed in the Victoria local's decision to allow its 8,000 members (more than a quarter of the BCGEU's total membership) to decide for themselves what they will do on "the day" — work, stay away or protest. Is it democratic for a meeting which drew only a small minority of the membership to decide such an important question? asks Fryer.

The faction in revolt asks: How democratic is it for the executive of the CLC, several notches removed from the rank and file, to decide that there will be a general strike?

Labor unions will settle this question for themselves. But interested observers could ask as well: Why couldn't the CLC's member unions have conducted a referendum first among their members on the question?

Fryer and other union leaders seem to treat the question of a general strike on the same plane as, say, the CLC resolutions debates every year asking for tax reform or legislative changes to make union organizing easier.

Of course it isn't And that's why many union members are mad. The CLC is not the Amalgamated Widget Employees Union out to get its members another 30 cents an hour from Widget Corp. of Canada. A general strike is not a simple job action against one's employer; it's pretty plainly an attempt to seize political power.

And many union members think the way to go about doing that is through parliament, an old and creaky mechanism, but still the best we have. After all, every Canadian over 19 gets a chance to vote, but who elected the CLC except 2.2 million members, twice removed? If organized labor wants an equal say in running the country, it's going to have to come up with more clout than the backing of just over 20 per cent of the electorate.

## Stop the Travesty

The third acquittal by a jury of Dr. Henry Morgentaler on charges of committing an illegal abortion passed almost unnoticed out here. So did the prosecutor's announcement that he has eight more charges exactly the same to bring against the doctor.

It would be easy to work up a burst of furious anger at some particularly outrageous act of stupidity by those in authority, but the hounding of Morgentaler goes on and on and on. It calls up all the bad cliches about broken records. It is banality multiplied.

Pity us when we grow tired and careless of the abuse of simple justice. For that is what the trials of Morgentaler have become. Apparently the protection against double jeopardy — being tried twice for the same offence — does not apply to him, since Morgentaler admitted committing several hundred abortions. He has been acquitted three times of breaking the law in three separate cases, but the crown seems determined to get him no matter how long it takes or how much it costs.

The law of averages suggests Morgentaler will be found guilty sooner or later — somewhere in Quebec are 12 men and women who will convict, out of a population of three million adults.

But what is the damage done the law in the process? The provincial justice department in Quebec brings the law into disrepute by its singleminded determination to punish Morgentaler, though juries of his peers have found no crimes committed. At what number of acquittals will the government stop — four, six, 11?

If the whole travesty is not halted soon, irreparable harm may befall the justice system. It invites the scorn and ridicule of reasonable men and women. Prosecution has turned into persecution. Morgentaler should be left in peace.

BRUCE HUTCHISON

## Mind-gap Wide as Canada

From Richard Jackson, political writer of the Ottawa Journal and resident philosopher of Conservatism on Parliament Hill, we learn that Joe Clark, potential prime minister, is creating his own distinctive image. He wishes the nation to see him as the unspoiled product of a small town, High River, Alberta, (though he has not lived there for some years, according to Mr. Jackson).

Only those who know High River are likely to understand Clark's lofty ambition. For there is no more agreeable and romantic town in western Canada — the river itself winding through caverns measureless to man, the mammary swell of the green foothills and the white fangs of the Rockies bared on the horizon. But it would be an historical error to suppose that Clark is the only illustrious product of High River. Others, mostly forgotten, have preceded him.

### Fratricidal Genius

They came originally from Montana on the Whoop-Up Trail, the whisky traders, the outlaws (including the famous Sundance Kid briefly on the lam), the cattle barons and then Bob Edwards with his first Eye Opener. He was succeeded as the town's leading citizen by Mrs. Hughena McCorquodale, editor of the weekly Times, with her monstrous, flaming, hand-rolled cigarettes that threatened a civic conflagration, and finally by W. O. Mitchell, with his fine novels and his horses that often roamed the neighboring gardens committing what Mrs. McCorquodale, a lady of delicate language, called "errors of toilet."

Joe Clark has a proud heritage, a mighty Canadian legend, behind him. No wonder he wants the High River seat in parliament, though apparently there is a slight difficulty on that score, a family quarrel in the Conservative party. No doubt it will be settled one way or another with the party's unfailing genius of fratricide. But that is not exactly the question of concern to a nation ignorant of the old foothill romance.

The question is why Clark has chosen the small town image when most Canadian voters live in big cities and are obsessed with their own urban problems. They are less interested in Clark's nostalgic image than with his policies which, so far, have been modestly hidden from public view by a sound barrier of non-committal eloquence.

The strange fact is that the nation, without knowing how he would govern it, seems ready at the moment to put Clark into supreme office, as we are assured by the opinion polls. But the election may be two years off and meanwhile a rival image maker is busily counteracting the image of High River by creating a new one of his own. And in this department of politics Pierre Trudeau has no competitor.

His many-splendored images — the scholar, swinger, thinker, author, athlete, traveller and domestic pater familias — served their purposes well enough until the last year or so. Now these assets are falling in value like the national currency and the worst liability of all is the fact that the public knows Trudeau's record in government while Clark has none.

It is also true, on the other hand, that

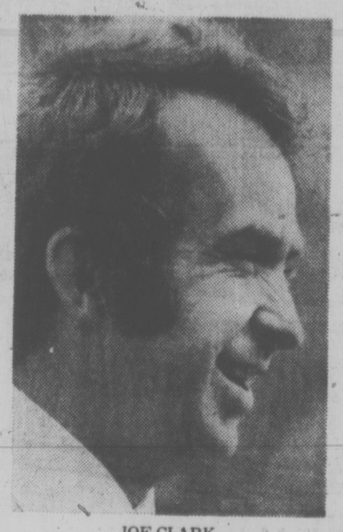

JOE CLARK
. . . no record at all

Clark has begun to make himself the single major asset remaining in Trudeau's shrunken political estate — an asset because Clark is failing to register his smalltown image on the bigtown mind which demands something more solid. It might almost be said as the Liberal managers are hopefully saying in private already that Clark alone could re-elect Trudeau, but this would take some doing.

Unquestionably the nation is disenchanted with the government, the Trudeaummania of 1968 a wistful memory, the mood of 1976 cranky, quarrelsome and bewildered. If Trudeau performed a miracle like walking on water or balancing the budget the electors would be little impressed. Nor does Clark much impress them, either. They turn to him, on the opinion polls anyhow, because they want Trudeau out even if they don't particularly want Clark in.

Here we watch a curious human drama recalling the introductory words of Trudeau's best-known book: "The only constant factor to be found in my thinking over the years has been opposition to accepted opinions. Had I applied this principle to the stock market I might have made a fortune. I chose to apply it to politics and it led me to power — a result I had not really desired, or even expected."

Today, still less desired and more unexpected, is his decline in governing power when opposition to accepted opinions no longer works as in earlier, happier days; when, indeed, hardly any sensible opinion is accepted and the most obvious facts are usually rejected.

### Powers of Recovery

Trudeau, the man of cold reason, logic, intellectual brilliance and yet a certain odd naivete, has suddenly discovered that the democratic process is seldom logical, that nothing has turned out as he planned and expected, and that his own illogical but necessary reverse of economic thinking is misunderstood. Trying to make it understood, a year late, he repairs to the grass roots of common humanity, becomes himself an ordinary guy, at least in manner, and seeks the folk wisdom which he lost somewhere along the way.

The truth is that neither the leader nor the led have yet understood one another. But Clark would be unwise to ignore his rival's powers of recovery, to assume that an image, instead of an understandable policy, can last until election day. For surely images are no answer to the nation's practical problems that constantly worsen.

What we need in our time of trouble is not a mimic war and sham battle of two televised shadows but a man who seems able to manage a nation mismanaged for many years, a man who can put the treasury in order again, mind the store and face the realities so long evaded. By that criterion, not by their images, the nation will choose between Trudeau of Montreal and Clark of High River, their mind-gap being as wide as the geography of their origins.

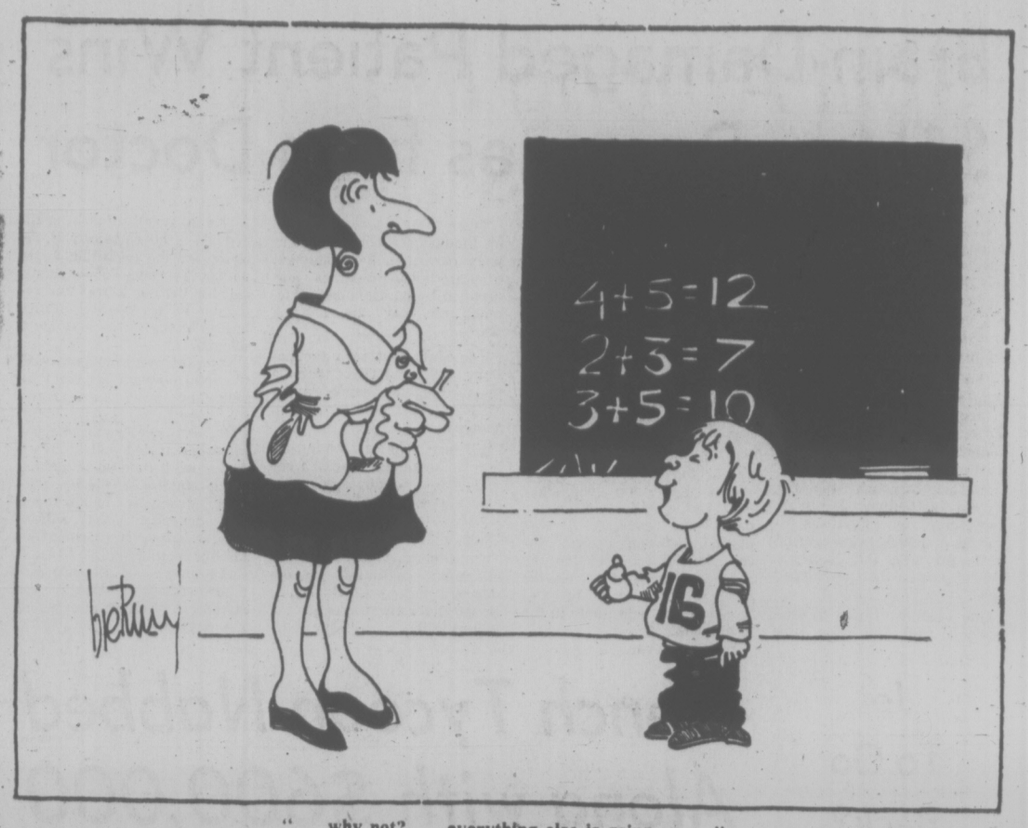


". . . why not? . . . everything else is going up . . ."

# letters

### Collision Course

Past and present controversies in respect to Rhodesia and South Africa between black and white humans portray the sad and sick thinking and action of all the world's humans and unless we humans start putting obvious priorities into perspective, then the whole planet of human souls will face rapidly approaching destruction.

When our enlightened scientists, engineers, workers and humans from all walks of life can create the marvellous machines and technologies we have and are witnessing in action in and beyond our planet earth today and their almost flawless performances along with the many things which man's ingenuity has created for human comfort and pleasure to provide the good and full life for many of us. Why, then can we not solve the relatively less complex problems of earth? Hunger, population control, health, and love of our fellow humans. Why?

We earthlings who are blessed to be inhabitants of the so-called advanced countries should hang our heads in shame and not smirk at what is now going on in Africa. After all, who invaded North America, harrassed, killed tortured and raped the noble red man of this continent?

We whites have been so successful in killing, destroying, polluting and decimating the original habitants of this land that there are not enough of these fine people left to assert their rights as the natives (blacks) are now doing in Africa. Let us not take that stupid holier-than-thou attitude. Can we honestly point fingers at the Smiths and Vorsters and call the kettle black? (No pun).

There is only one race on earth and in case many of us have forgotten it is known as the human race and unless we humans on this planet sit down together and put to use the compassion, technology and knowhow which is available to all, eliminate greed and power and work together for the good of all humans, then this planet shall continue on its present collision course to doomsday and destruction. Don't laugh. It's later than you think! — J. R. McKenzie Sr., 409-1701 Cedar Hill X Road.

### Legal Fees

With reference to the article in the Sept. 17 Times where lawyer George Jones was lamenting the cutback of legal aid to $5 million, I could not help but think that if the law fraternity did not charge such usurious fees that perhaps legal aid would not be necessary.

Most people contact lawyers only through having a mortgage drawn ($200-$300 for half an hour's form-filling by a secretary) or a company set up ($350-$750 for an hour of filling in the blanks by a secretary). Should these same people, who will probably never be involved with the police, be asked to contribute further to the law profession's never-ending battle to overtake doctors as Canada's most monied profession, by paying taxes to pay lawyers to aid repeat law-breakers?

Admittedly there may be some unfortunate people who are legitimately destitute and whose guilt may be in question — but surely $5 million, more than $25,000 for every court day — is adequate to see that this minority is assisted. If it is not, then how about some legislation to force lawyers to donate time to legal aid in return for the licence we give them to line their pockets well with our funds. — G. E. Walker, Victoria.

### Lash Them

After reading the article in your paper regarding the 84-year-old-woman being knocked down by two youths, I'd like to add my voice and tell of two incidents that happened to me.

I'm 66. I was on my way to church and six hippie types were coming toward me. I stepped to the outside to let them pass and one deliberately elbowed me off the sidewalk and they went on laughing. Another time I was looking in a store window, and a bearded character said: "Get out of my way, you old bitch."

It isn't safe to walk in the park, or to walk in the streets, they are so yellow they wouldn't dare attack anyone their own age so they pick on old women.

The sergeant's statement is ridiculous — "just hand them your purse." This is supposed to be a law-abiding country. We have no laws, no protection. We need the lash restored, the death penalty returned.

I am going to protect myself, I have paid taxes here all my life and feel that we should be able to go out for a walk without fearing for our lives.

Note to the police. Don't pat them on the head and say don't do it again, they need the lash. And until something drastic is done, these muggings will continue.—A Disgusted 66-year-old.

### Loto Canada

It's Canada first for me, and then my province. So, I shall buy Loto-Canada tickets before I buy B.C. tickets. I believe that we should all help in a small way to pay for the Olympics. Granted Montreal has vowed to do so on her own, but in view of inflation and labor problems (and B.C. should be the last to point a finger in this regard) Montreal could hardly be expected to do it on her own.

The Olympics were a success. After all, the Queen came, stayed and returned home safely — there were no kidnappings, hijackings or murders and there weren't even enough Iron Curtain defections to embarrass the country exceedingly.

So I for one, shall buy Loto-Canada tickets, and if there is any money left over, maybe then buy a B.C. ticket. — A Canadian.

### Veterans Reply

In your editorial of Aug. 27 entitled The Veterans' Complaints, you close with: "Perhaps it's the time they (veterans) applied those old skills to a very minor problem of adjustment."

Believe us when we state that the veterans attempted to adjust to what appeared on its face to be a fair and reasonable utilization of medical and treatment facilities because the veterans understood. It appears from the record that the administration of the program did not have the same depth of comprehension.

May we answer your editorial in detail, paragraph by paragraph?

The utilization of facilities was to be integrated, not the physical movement or withdrawal of facilities;

Complaints of closure and elimination of clinics are not unfounded — these moves reduced the veterans' right to examination and treatment for entitlement.

The Royal Jubilee Hospital has gone out of its way to denigrate its accommodation of its "honored charges."

The hospital was not specifically excluded from providing doctor service to out-patients. In fact the word out-patient does not appear in the agreement.

Veterans have, like everyone else, always had access to emergency services but never as a matter of right in any veterans' hospital in Canada. You, sir, miss the point — an out-patient's facility in a veterans' hospital is not, nor ever has been, an ambulatory unit per se, but is and was organized for examination firstly and treatment secondly for entitlement.

It is great to know 12 to 14 doctors are still in practice but does the veteran from Oshkosh know this? He is looking for a doctor who understands, not only him but the regulations governing him.

You are correct in stating bureaucrats never think of the human dimension, nor do they understand or appreciate the problem.

The attacks against the Legion are justified. The Legion never reviewed the transfer agreement in depth and change was never contemplated. All that the veterans were told in the agreement was that only some facilities would be reserved for his use on a priority basis and that non-veteran patients could and would be admitted to the veterans' hospital, not take it over completely. (I suggest you read, and I mean read, the agreement.)

Constructive suggestions have been made, but it is doubtful if even you will take the time to read or even attempt to understand when the planners, administrators and federal cabinet members, charged with such responsibility, appear to be excessively passive because of a lack of comprehension or sheer laziness. — Peter Eby, Director, Veterans' Rights Association, 504-612 View Street.

### To Each His Own

I believe that this business of Equus is totally in one's opinion. If you wish to see such a movie or dramatic play, you wish to see it. I would like these people who are so involved in their religious beliefs to keep it to themselves. To each his own is the way of the world right now. I don't think it is possible to convert one whom is involved in bringing a variety of the world into their lives.

Most people are into their own ways, not others that tell you to change your ways because of the perversion of our world. Everyone sees God in a very different way. The way you see your God is the way you believe in your world. So to you people who wish to convert or condemn every different version of a movie or play to do with God, remember, just because its your way it doesn't mean it has to be ours or the worlds. — Heidi Terlesky, 254 Gorge Road East.

### American Spelling

Recently your paper published an article on the number of businesses in Victoria with the name Harbor.

The article was in error. There is in fact not one single business in this city called Harbor.

If your reporter had taken the trouble to look in the telephone book, he might have discovered that all the businesses he mentions are, in fact, called HarboUr. It seems to have escaped his notice that he is writing in Canada, not the U.S.

A glance at any marine chart of this area will show that the Canadian ports are called harbours, and the American ones harbors.

In these days when we, in Canada, are struggling to find our own separate identity, it is regrettable that your newspaper should undermine this objective by fostering the corruption and Americanization of our Canadian spelling. — Joan Mason Hurley, 1575 Rockland Avenue.

Editor's note: The Canadian Press style book, which is followed by almost every Canadian newspaper dictates that most words ending in o-u-r are spelled with o-r.

### Belleville Reunion

Belleville Collegiate Institute and vocational school in Belleville, Ont. marks in June, 1978 the 50th anniversary of its opening. The occasion coincides with Belleville's centennial year.

The committee in charge of the school's anniversary program wishes to hear from all former students who may be interested in the festivities scheduled for the first weekend in June, 1978. This invitation is extended, as well, to anyone attending high school in Belleville prior to 1928 when the present school was opened.

Please write us as early as possible, providing us with your name, maiden name where applicable, present address and the year(s) when attending school here.

This early contact is vital to us in order to prepare our records and mailing lists as completely as possible. — 50th Anniversary Committee, Belleville Collegiate Institute, 230 John St., Belleville, Ont.

### Misleading

Roughing Up by Police OK — Poll (Times, Sept. 22) was a misleading headline in an otherwise accurate report of my research. As the story noted, with the exception of resisting arrest, only a minority of the sample thought that the police are justified in roughing up a person for the six circumstances about which they were asked. — Daniel J. Koenig, Department of Sociology, University of Victoria.


VICTORIA TIMES, established 1884 is published every afternoon except Sunday by the Times Publishers, Limited, 2621 Douglas Street, Victoria, B.C. Second class mail registration No. 0625. All undelivered copies and notices of change of address to be sent to the above address. The Canadian Press is exclusively entitled to reprint the local news published herein.

# Split Among Blacks Complicates Issue

By MICHAEL KAUFMAN
New York Times

SALISBURY — One of the persistent problems dogging any solution to the Rhodesian crisis has been the factionalism that has led black nationalist leaders both inside and outside the country to attack, discredit and even kill one another.

Rivalries have flourished among men committed to the overthrow of the white minority government of Ian D. Smith. And the proliferation of groups and short-lived coalitions with names like the Zimbabwe African People's Union, the Zimbabwe African National Union, the African National Council, the Zimbabwe Liberation Council, the Zimbabwe Independent People's Army and the Third Force has confused even many of those deeply involved in the struggle for majority rule.

The origins of the numerous splits are in tribalism, ideological differences and personality clashes as well as in the divide-and-rule tactics of earlier colonial administrations.

## 11 Years in Jail

For the foreigner the factionalized movements are perhaps best comprehended in terms of the rival leaders rather than by the welter of acronyms by which they are known.

The best known of the nationalists is Joshua Nkomo, a 59-year-old former labor leader who has spent 11 years in detention for his political activities. Nkomo once commanded universal respect among the country's blacks. In 1952 he founded the old African National Congress, the first serious nationalist movement in Rhodesia.

As Rhodesians, then still under British rule, banned Nkomo's groups, he founded others, often traveling to Britain to press his demands for a constitutional conference that would give independence to blacks and whites. In 1961 he founded the Zimbabwe African People's Union, which, though it was banned the following year, remained the centre of the Rhodesian liberation effort. When Nkomo was placed under house arrest in 1962, he appointed the Rev. Ndabaningi Sithole to heat the organization in exile in Dar es Salaam, Tanzania.

Sithole, who is 56, had traveled and studied in the United States, where in 1955 he was ordained a Congregational minister. Shortly after the Rhodesian Front party won its first election in 1963, a brief amnesty was proclaimed for political activists, and Sithole returned home. It was at this point that the first of what were to be many splits within the movement occurred as Sithole broke with Nkomo and established his own party, the Zimbabwe African National Union.

Both groups have long ceased to function as separate organizations, but the echoes of the original split continue to dominate the problems within the nationalist camp. Two years ago, a mass meeting at Highfields, Salisbury's major black township, dissolved in fierce battling between supporters of the two groups. Rhodesian security forces seeking to quell the riot killed 13 people.

SITHOLE
. . . formed own party

MUZOREWA
. . . bishop's prestige

More recently there have been reports that the same old rivalry has flared at guerrilla training camps in Tanzania, and it is said that as many as 70 people were killed in factional fighting. And in Zambia, Josiah Tongogarah, once a high-ranking guerrilla field commander and a close friend of Mozambique's president, Samora Machel, is in jail under sentence of death for the political killing of Herbert Chitepo, a leader of the National Union who died in Lusaka in 1975.

The exact origins of the original split between the People's Union and the National Union remain unclear. Backers of Sithole say now that their leader had grown dissatisfied with what he viewed as Nkomo's conservative and Western orientation. They say that Sithole is more committed to a socialist development for an independent Zimbabwe — the nationalists' name for Rhodesia — than Nkomo, who they say favors a mixed economy and pluralistic society within the context of African socialism.

Nkomo's backers say that the rift had more personal origins. They say that Sithole had been stunned by criticism from Nkomo and that he saw in the tribal divisions of the country an opportunity to advance his own ambitions.

For Nkomo is a Matabele, a member of a tribe that accounts for only 14 per cent of the country's six million blacks. The rest are members of three tribes all belonging to the Shona language group. Sithole is a Shona. Furthermore, the tribal history of this land puts the Matabele at a disadvantage. They are an offshoot of the great Zulu empire that broke away in the early 19th century, moved north and in effect colonized the land. A fierce warrior people with great military discipline, the Matabele subjugated the Shona.

Whether personal, tribal or ideological, the conflict between the two leaders and their supporters continued despite repeated efforts by many intermediaries to bring them together. Both men had loyal forces waging to separate guerrilla wars against the white government here.

The most intensive unity effort came about in 1971 when several National Union and People's Union lieutenants, realizing that the conflict between the leaders threatened the entire movement, created a new African National Congress and named Bishop Abel Muzorewa president of what was envisioned as a coalition. The bishop's major qualification for the post was that he had been away from the country, studying and working in the United States, during most of the years of skirmishing. He was not closely identified with either group and yet, as the first black Methodist bishop of Rhodesia, he had great prestige.

For several years the African National Congress managed to maintain a semblance of cohesiveness. In its charter the National Congress had promised a national political convention to be held within four months of its creation. But none was held, as members of the former National Union, or Sithole faction, charged that the nominating procedure for such a convention was rigged in favor of the People's Union, the Nkomo faction.

## 'Little Reverend'

Then came the mediating initiative by Prime Minister John Vorster of South Africa that led to the talks at Victoria Falls last year between Smith and the black nationalists whom his government had jailed or forced into exile. When Smith announced after the talks that he would negotiate only with Nkomo, the old split widened further.

Sithole charged Nkomo with collaboration for not having insisted that Smith drop the threat of detention for all nationalists in exile like himself as a precondition for any talks. Nkomo countered by describing Sithole as "the militant little reverend who has run away from Rhodesia."

And just before he began his eventually aborted negotiations with Smith, he called a convention of the African National Congress, which, as expected, bestowed its presidency upon him.

From exile in Tanzania, Sithole charged that the convention was a fraudulent rump body with no authority. Muzorewa, also in exile, at first sought to minimize the dispute, terming it a "storm in a teacup," but he eventually expelled Nkomo from his National Congress, with the result that the attempt at coalition fell apart and there were now two African National Congresses.

Meanwhile, the talks between Smith and Nkomo collapsed and the guerilla war here intensified.

## FEIFFER

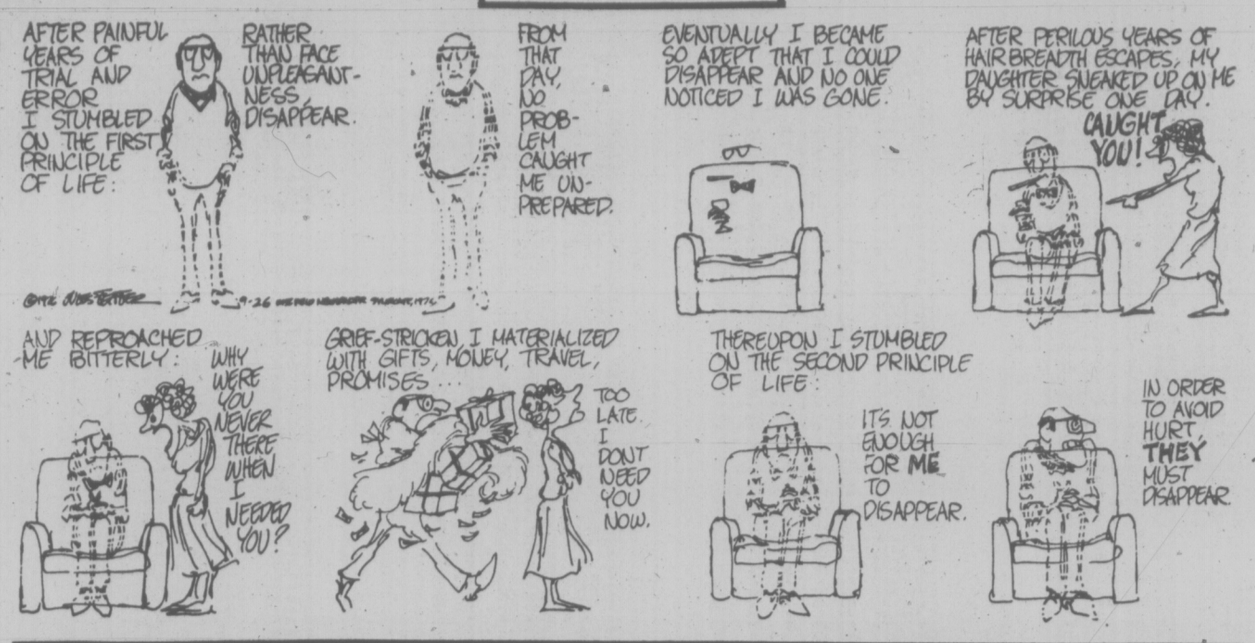


# Controls Program Liberal Albatross?

By LEONARD SHIFRIN

When the Canadian Labor Congress launched its campaign against the Trudeau government's controls program last year, most observers saw it as a short-term exercise that would soon wind down.

When, quite the contrary, labor's campaign continued to escalate as the months went by, the general view among commentators was that the CLC was compounding a bad mistake. It was painting itself ever more tightly into a corner, they said, from which there could be no face-saving escape.

The issue could only be escalated so far and so long. Ultimately either the government or the CLC would have to back down and, with its credibility as the national government at stake, it seemed inconceivable that it would be Trudeau and Company that would capitulate.

I'm not at all sure that is still the case.

In the past 12 months the controls program has become an albatross that threatens to drag the Liberals down to ignominious defeat in the next federal election.

A year ago the Liberals had the support of 42 per cent of the electorate, according to the Gallup Poll, a healthy nine per cent more than the Conservatives. Today Liberal strength stands at 29 per cent, a staggering 18 percentage points behind the resurgent Tories.

And not even the most fervent Joe Clark fan would contend that the reason is other than the public's antipathy to the Liberal controls.

Although there has been a substantial reduction in the rate of inflation — from almost 11 per cent a year ago to little more than six per cent today — the public gives no credit for this to the controls. It has been the decline in food prices — which are not subject to the controls — that has been largely responsible for slowing the inflation rate, and that fact is apparently well recognized.

Moreoever, the lessening rate of inflation, for which the controls win no credit, has been accompanied by a rising rate of unemployment and a slumping rate of investment — for both of which the controls are being blamed.

All of these trends will continue through next year, according to the economic forecast released last week by the Conference Board of Canada, with the increase in unemployment being particularly dramatic.

Perhaps none of this would be changed by the disappearance of controls. But as long as they remain in place, it is certain they will continue to receive the blame.

According to a Gallup Poll released last month, the number of Canadians who see some success resulting from the government's anti-inflation program declined from 36 per cent in April to only 23 per cent in July. Those who saw no success resulting from it increased from a formidable 56 per cent to a shocking 79 per cent.

No million dollar advertising campaign is going to turn those figures around. Nor is any number of cabinet shuffles.

If the albatross of controls is still hanging around Liberal necks by the time of the next election, the Liberals face a devastating rout.

So the simple, surprising fact is that it is not Joe Morris and friends who have painted themselves into a no-win corner over controls. It is Pierre Trudeau and associates.

If the controls are not lifted well before their scheduled December 1978 termination, then even delaying the next election until the Spring of 1979 will not save the government's skin.. For the Liberals to recover in time for the next vote, controls must have become but a distant memory long in advance of polling day.

And the only person who can make that happen is Joe Morris.

If Pierre Trudeau can negotiate an alternative to controls — some system of voluntary restraint presided over by a tripartite labor, business and government body such as the Social and Economic Planning Council proposed by the CLC — then the Anti-Inflation Act can be repealed and forgotten in a great celebration of national reconciliation.

And that could happen as early as next Spring when the several provices which opted into the anti-inflation program only on a 18-month trial basis can pull the rug out from under it by choosing not to renew their subscriptions.

Now comes the part where the plot really thickens.

Why did NDP leader Ed Broadbent attack the CLC's proposal for a Council of Social and Economic Planning last week as an infringement on the authority of Parliament?

It strains credulity that he really believes this to be the case, since the administrative decision-making role that such a body would play — under authority delegated by Parliament — would be no different than that already exercised in this fashion by a multitude of existing regulatory agencies, from the energy board to the egg board. Plumbing the depths of my imagination, I can only come up with two possible explanations.

The first is that he was simply fearful that his unqualified support for the CLC's anti-controls campaign had left him looking too much like Joe Morris' water boy. He consequently wanted to put some space between himself and the Labor Congress on some highly visible issue, and the planning council just happened to be it.

The other possibility is that a rapprochement between labor and the Liberal government, under which labor assumed a major administrative function in national policy-making, could mark the beginning of the end for its marriage to the NDP. And that is a prospect to strike terror into the heart of any NDP leader.

Discussions between the government and the CLC about labor's participation on a tripartite body that would come into being when controls ended were initiated last Spring. Little is known of what transpired at those meetings, other than the broad outlines of the CLC proposal and the fact that the government, while not swallowing it whole, at least found it a basis for further discussion.

Those discussions — or negotations — are to be resumed after Labor's October 14th Day of Protest. If the protest is at all a substantial success — and at this juncture it is hard to see it being otherwise — Joe Morris will be carrying a far stronger hand into those resumed negotiations than anyone would have thought possible a year ago.

# What's All the Fuss About?

By RICHARD COHEN
The Washington Post

I find myself somewhat confused. I've read the Jimmy Carter interview in Playboy and have to wonder what all the fuss is about. The consensus, it appears, is that Carter has sinned mightily. He should not have said what he said, and should not have used the language he used. He should have, in short, told Playboy to mind its own business.

That would have been the smart thing to do. There is no percentage in the public figure discussing sex. He's sure to offend someone, if not with what he said then by how he said it. But strategy — whether Carter should have said anyting at all — is one issue. The other is what he said.

Here's where I get confused. You would think that Carter had come out for free love. I keep reading how sexually-liberated America has become, I read about divorce rates being graphed off the page, about television stars staying married for at least a week, about new movements in California where nirvana is achieved through intimacy with dozens of people at once, about magazines like Hustler nudging the Reader's Digest in popularity — about lifestyles that make my own seem downright stodgy.

To read the press, it appears that the Carter episode proves that we have not lost our moral bearings, that we remain — knock on wood — as sexually uptight and hypocritical as ever. It all makes me feel pretty good. I'm in the vanguard. But I'm not so sure that the press is right.

You have to read the Carter interview. What he did, essentially, was acknowledge that from time to time he has been sexually attracted to women other than his wife — a revelation that seems to leave some gasping. He said it by way of proving that he knows what this sex thing is all about, that he is not some Cotton Mather from the Southland intent on judging men by his own, stern moral standards. I found what he said reassuring — not appalling.

Now to the question of language. Some of what he said was blunt, some would say vulgar. There is something to this and maybe something to the contention that presidential candidates should not talk this way. It is not only unbecoming, it is also considered by some women to be demeaning to their sex. I have a different problem. I think he might have been pandering to his audiences.

The language itself was rather tame, and doesn't particularly offend me. What would have offended me more was if Carter struck a Richard Nixon-like posture, pretending he would hemorrage if a curse word ever passed his lips.

I don't know what we want from our politicians, but I can't believe it's hypocrisy — a kind of aw shucks and a giggle response whenever the topic of sex comes up. Carter, of course, did not respond that way. Instead, he tried to get the interviewers from Playboy to understand the beliefs of an orthodox Southern Baptist. You have to admit it's not an easy chore.

But Washington, and especially the press, made an instant judgment — America was offended, Carter made a mistake. He talked about sex when everyone knows that the subject is taboo.

Well, I'm not so sure. I think the country has changed and that we, like Carter, are fast becoming moral relativists, We know what's right for us, but we are not so sure about what's right for others. Even the president and his wife cannot agree on what's proper conduct for their daughter. If the debate is being waged in the White House, it's going on elsewhere as well. You have only to look at daytime television to see that sex is out of the American closet.

Across the street from where I work there's a newsstand where I buy my papers. It's located in one of Washington's best hotels and it's clientele is what you would have to call classy. Sometime I just watch and see who is buying what. I've seen the Playboys and the Penthouses and the other so-called girlie magazines disappear into some pretty fancy attache cases.

So I called Americus, Ga., which is just down the road from Plains, and asked the police there to recommend a store that sells Playboy. "You can buy that anywhere in town," the officer said. I settled on a small convenience store called the Zippy Mart. They said they get between 350 and 500 Playboy magazines each month.

"We have about 25 left from last month," the clerk said. "But Playgirl is all sold out."


Slip off to Reno.

Special Fun Flight package.

Fly Pacific Western Airlines to Seattle and connect with Hughes Airwest to Reno.

The Reno Fun Flight vacation package includes 3 days and 2 nights at your choice of 46 fine hotels and motels. Free steak dinner. Free ham 'n eggs breakfast. Free lounge show. Free cocktails all over town. All for just $35.50 per person (double occupancy, airfare not included).

And when you buy the Reno Fun Flight, you qualify for a special reduced airfare certain days of the week.

*Call a Travel Agent,* Pacific Western, or Hughes Airwest for a free brochure and complete information. In Vancouver the Hughes Airwest number is 689-7501. In Victoria, ask the operator for Zenith 9927.

Hughes Airwest. Top Banana in the West.

# TORONTO MARKET TRADING

In addition to Canadian Press stock reports, bond and mutual fund prices, market quotations also are supplied by the following firms or agencies: Investment Dealers' Association of Canada, Richardson Securities, Royal Bank of Canada, Pemberton Securities, A. E. Ames & Co., Annett Mackay Ltd., Bongard Leslie & Co. Ltd., and Vancouver Stock Exchange.

TORONTO 1:40 P.M. STOCKS
Distributed by CP
Toronto Stock Exchange—Sept. 29
Quotations in cents unless markad s. z—Odd lot, xd—Ex-dividend, xr—Ex-rights, xw—Ex-warrants. Net change is from previous board-lot closing sale.

| Stock | Sales A | High and B | Low | 1:40 p.m. | Net Ch'ge |
|---|---|---|---|---|---|
| Abby Glen | 1700 | $6½ | 6½ | 6½ | |
| Abitibi | 1355 | $12⅛ | 12 | 12⅛ | + ⅛ |
| Acklands | 100 | $12⅛ | 12⅛ | 12⅛ | + ⅛ |
| Acklnd 2p | z50 | $11¾ | 11¾ | 11¾ | |
| Advocate | 6500 | 315 | 300 | 315 | +10 |
| Agnico E | 1900 | 355 | 345 | 345 | − 5 |
| Agra Ind A | 1200 | $6⅛ | 6⅛ | 6⅛ | + ⅛ |
| Alred M | 400 | 220 | 220 | 220 | |
| Alt East G | 12240 | $15⅛ | 14⅞ | 15 | + ⅛ |
| Alt Energy | 3925 | $12⅛ | 12 | 12⅛ | + ⅛ |
| Alta Gas A | 2885 | $13⅞ | 13¾ | 13⅞ | |
| Alta G P | 100 | 926 | 26 | 26 | |
| Alta Nat | z10 | $28¼ | 28¼ | 28¼ | |
| Alcan | 10325 | 526 | 25¾ | 25¾ | − ¼ |
| Alcan pr | 125 | $28½ | 28½ | 28½ | −⅛ |
| Algo Cent | 452 | $12 | 12 | 12 | − ¼ |
| Algoma St | 295 | $23¾ | 23¾ | 23¾ | − ¼ |
| Astel p | 3800 | $25⅞ | 25¾ | 25¾ | + ⅛ |
| Allarco Dv | 600 | $11 | 11 | 11 | − ⅛ |
| Alliance B | 200 | 355 | 355 | 355 | + 5 |
| Altminex | 800 | 57 | 6¼ | 6⅞ | + ⅛ |
| Am Bonza | 13100 | 56 | 5¾ | 6 | |
| Am Eagle | 1950 | 45 | 44 | 44 | − 1 |
| Am Leduc | 3000 | 7 | 7 | 7 | − 1 |
| Andres W | 150 | $8⅛ | 8⅛ | 8⅛ | |
| Ang U Dev | 5000 | 76 | 76 | 76 | − 4 |
| Aquitaine | 4700 | $16¼ | 16 | 16½ | + ⅛ |
| Args 250 p | z20 | $28½ | 28½ | 28½ | |
| Args 260 p | 100 | $28¼ | 28¼ | 28¼ | + ¼ |
| Asamera | 700 | 59 | 9 | 9 | − ⅛ |
| Asbestos | 565 | $30½ | 30½ | 30½ | |
| Ashland C | z200 | 59⅛ | 9⅛ | 9⅛ | − ⅛ |
| Ashland pr | 130 | $20½ | 20½ | 20½ | +1¼ |
| Asoc Porc | 127 | 41 | 41 | 41 | |
| Atco A | 3100 | $12⅛ | 12 | 12⅛ | |
| Atco B | 900 | $12⅛ | 12 | 12 | − ⅛ |
| Auric Res | 500 | 20½ | 20½ | 20½ | − ½ |
| Atg Hard A | 125 | $13¼ | 13¼ | 13¼ | |
| BC Sugar A | 200 | $22¼ | 22¼ | 22¼ | − ¼ |
| BP Can | 504 | $8¼ | 8¼ | 8¼ | |
| Bad Boy | 1150 | 250 | 240 | 245 | −10 |
| Bank BC | 530 | 522 | 21¾ | 21¾ | − ½ |
| Bk BC r | 1265 | 166 | 165 | 166 | |
| Bank Mtl | 5998 | $15¼ | 15⅛ | 15⅛ | − ⅛ |
| Bank N S | 2883 | $43 | 42½ | 43 | |
| Bankeno | 500 | 145 | 145 | 145 | |
| B Con Nat | 975 | $14⅞ | 14¾ | 14⅞ | + ⅛ |
| Barry Expl | 1000 | 35½ | 35½ | 35½ | |
| Baton B | 3600 | $8¼ | 8¼ | 8¼ | |
| Becker B p | 1500 | 56 | 6 | 6 | |
| Bell Canad | 5587 | $50½ | 50⅛ | 50½ | + ⅛ |
| Bell A pr | 25 | $49⅞ | 49⅞ | 49⅞ | |
| Bell B pr | 225 | $50⅛ | 50⅛ | 50⅛ | |
| Bell D pr | 285 | 52 | 52 | 52 | − ¼ |
| Bell 2.28 | 460 | 527 | 27 | 27 | |
| Bell Can W | 17700 | 55⅞ | 55⅛ | 55⅛ | + ⅛ |
| Black P A | 100 | 400 | 400 | 400 | −15 |
| Blakwod A | 500 | 410 | 405 | 405 | − 5 |
| Block Bros | 400 | 435 | 435 | 435 | − 5 |
| Bombdier | 295 | $9¼ | 9¼ | 9¼ | − ⅛ |
| Bow Valy | 1650 | $21⅛ | 21⅛ | 21½ | |
| Bow-m pr | z10 | $39 | 39 | 39 | |
| Braior Res | 4146 | 295 | 280 | 295 | +10 |
| Bramalea | 610 | $6⅛ | 6 | 6 | − ⅛ |
| Brameda | 4040 | 112 | 109 | 109 | − 1 |
| Brescan A | 5247 | $10⅛ | 10⅛ | 10⅛ | |
| Brscn 8½ p | 1035 | $24 | 24 | 24 | − ⅛ |
| Brenda M | 5250 | $7¼ | 7½ | 7½ | − ¼ |
| Bright A | 100 | $7¼ | 7¼ | 7¼ | − ¼ |
| Bronco | 1000 | 385 | 385 | 385 | −15 |
| BCFP | 1000 | $23⅛ | 23 | 23⅛ | |
| BC Phone | 3200 | $12¾ | 12⅝ | 12¾ | + ⅛ |
| BCPh 6.80 | 100 | $18½ | 18½ | 18½ | + ¼ |
| BCP 7.04 p | 200 | $19⅛ | 19⅛ | 19⅛ | + ⅛ |
| BCP 10.16 p | z20 | $26¼ | 26¼ | 26¼ | |
| Bruck A | z125 | 55 | 5 | 5 | |
| Bruck B | z5 | 200 | 200 | 200 | |
| Brunswk | 2500 | $5½ | 5¼ | 5¼ | − ⅛ |
| Budd Auto | z50 | 5⅝ | 5⅝ | 5⅝ | |
| Bugns Fds | z50 | $10⅛ | 10⅛ | 10⅛ | |
| C | | | | | |
| Cad Frv | z20 | $9⅛ | 9⅛ | 9⅛ | |
| Cal Pow A | 1350 | $31½ | 31⅛ | 31½ | + ⅛ |
| Cal P 5.40 p | z50 | 591 | 91 | 91 | |
| Cal P 7 p | 100 | $75½ | 75½ | 75½ | |
| Cal P 9.80 | 190 | $101½ | 101¼ | 101⅛ | − ⅛ |
| Calvrt Dis | 500 | 230 | 230 | 230 | |
| Calm Mine | 3500 | 37½ | 35 | 37½ | +3½ |
| Camflo | 1700 | 571¼ | 71⅛ | 71⅛ | − ⅛ |
| C Chib A | 1200 | 350 | 350 | 350 | |
| Camp RL | 202 | $19⅞ | 19⅛ | 19⅛ | + ½ |
| Campeo A | 400 | 420 | 420 | 420 | |
| Can Cem A | 300 | $9⅛ | 9⅛ | 9⅛ | + ⅛ |
| Can Cem B | 100 | 581⅛ | 81⅛ | 81⅛ | |
| CCe C p | z25 | $14¼ | 14¼ | 14¼ | |
| CDC pr B | 270 | $99⅛ | 99⅛ | 99⅛ | + ⅛ |
| C Nor West | 3178 | $8½ | 8⅛ | 8½ | + ¼ |
| C Pakrs C | z50 | 520 | 20 | 20 | |
| Can Perm | 200 | $15⅛ | 15⅛ | 15⅛ | |
| C5 Pete | 700 | 269 | 269 | 269 | + 2 |
| Can Trust A | 100 | $20¼ | 20¼ | 20¼ | |
| C Cablesy | z20 | $17⅞ | 17⅞ | 17⅞ | |
| C Ex Gas | 4700 | 445 | 440 | 445 | |
| CGE | 2070 | 523 | 23 | 23 | + ⅛ |
| C Homestd | 1300 | $5¼ | 5⅛ | 5⅛ | |
| C Hydro | 700 | $7½ | 7⅛ | 7½ | − ⅛ |
| CI Bk Com | 5620 | $26½ | 25⅞ | 26½ | + ½ |
| CIL | 135 | $22¼ | 22¼ | 22¼ | − ¼ |
| CLT Pete | z300 | 14 | 14 | 14 | |
| C Manoir A | 100 | 460 | 460 | 460 | + 5 |
| CNat R | 100 | 435 | 435 | 435 | − 5 |
| C Ocdental | 2400 | $15½ | 15¼ | 15⅛ | − ⅛ |
| CP Inve | 2300 | 521 | 20⅞ | 20⅞ | − ⅛ |
| CP Inve pr | z10 | $41⅞ | 41⅞ | 41⅞ | |
| CP Ltd | 6804 | $17½ | 17⅛ | 17⅛ | − ⅛ |
| CPL A p | 412 | 58⅞ | 8⅞ | 8⅞ | + ⅛ |
| CPL UK p | 131 | 475 | 475 | 475 | |
| C Reserve | 800 | 350 | 350 | 350 | − 5 |
| Cdn Sup O | 500 | 541 | 41 | 41 | + ½ |
| Cdn Tire | z60 | $39 | 37¼ | 39 | |
| Cdn Tire A | 495 | $39 | 39 | 39½ | + ½ |
| C Utilties | 1860 | $12 | 11¾ | 12 | + ⅛ |
| CU 10¼ | 210 | $27 | 27 | 27 | |
| C Util w | 2700 | 385 | 380 | 385 | |
| Canbra | 750 | 375 | 375 | 375 | |
| Canron | 1200 | $23¼ | 23¼ | 23¼ | − ½ |
| Capit Div | z500 | 26 | 26 | 26 | |
| Cara | 300 | $6⅛ | 6⅛ | 6⅛ | + ⅛ |
| Carl OK | 2420 | 290 | 282 | 290 | + 8 |
| Carma A | 300 | 59¼ | 9¼ | 9¼ | −⅛ |
| Cassiar | 1300 | 55⅛ | 5¼ | 5⅛ | + ⅛ |
| Celanese | 1750 | 385 | 385 | 385 | |
| Cent Pat | 1000 | 79 | 79 | 79 | |
| Chieftan D | 2550 | 595⅛ | 93⅛ | 93⅛ | |
| Chimo | 1000 | 94 | 94 | 94 | − 2 |
| Chrysler | 4982 | $19⅛ | 19¼ | 19⅛ | − ⅛ |
| Coch Will | z300 | 23 | 23 | 23 | |
| Coles Book | 100 | 587⅞ | 8⅞ | 8⅞ | − ⅛ |
| Cominco | 4775 | $37½ | 36¾ | 37 | − 1 |
| Cominco A | 1000 | $27¼ | 27⅛ | 27¼ | + ½ |
| Com Cap | 400 | 345 | 345 | 345 | +10 |
| Con Chm A | 100 | 59 | 9 | 9 | |
| Con Bath A | 610 | 535 | 35 | 35 | − ¼ |
| C Durham | 500 | 61 | 61 | 61 | |
| C Morisn | 1500 | 166 | 161 | 161 | − 4 |
| Cons Prof | 643 | 20 | 20 | 20 | − 3 |
| C Rexspar | 500 | 105 | 105 | 105 | − 3 |
| Con Distrb | 400 | 390 | 385 | 390 | − 5 |
| Cons Gas | 1460 | $13 | 12⅞ | 13 | |
| Con Gas D | 300 | $21⅛ | 21⅛ | 21⅛ | |
| Conwest | 200 | 330 | 330 | 330 | |
| Cornat Ind | 3000 | 495 | 490 | 495 | |
| Coseka R | 5200 | 360 | 355 | 360 | − 5 |
| Costain R | 500 | 587⅞ | 8⅞ | 8⅞ | − ⅛ |
| Courvan | 2000 | 7 | 7 | 7 | |
| Craig Bit | 100 | $6⅛ | 6⅛ | 6⅛ | +1⅛ |
| Craigmt | 2700 | 561⅞ | 61⅞ | 61⅞ | − ⅛ |
| Crestbrk | 500 | 425 | 420 | 420 | |
| Crwn Life | z173 | $47¼ | 46⅞ | 46⅞ | |
| Crush Intl | 100 | 581⅞ | 81⅞ | 81⅞ | − ¼ |
| Cuvier M | z100 | 76 | 76 | 76 | |
| Cyprus | 1200 | 510 | 10 | 10 | − ⅛ |
| D | | | | | |
| Dale-R | 600 | 581½ | 81½ | 81½ | |
| Daon Dev | 500 | 577⅞ | 73⅞ | 73⅞ | |
| Daon A | 200 | 561½ | 61½ | 61½ | |
| Debhld B p | z10 | $56½ | 56½ | 56½ | |
| Decca R | 100 | 579⅞ | 79⅞ | 79⅞ | |
| D Eldona | z300 | 50 | 50 | 50 | |
| Denison | 475 | 563 | 63 | 63 | |
| Dicknsn | 3015 | 300 | 295 | 296 | − 4 |
| Digitech | z250 | 33 | 33 | 33 | |
| Doman I | z25 | 475 | 475 | 475 | |
| Dome | 420 | 537 | 36¾ | 37 | |
| Dome Pete | 6360 | $34 | 33⅞ | 33¾ | − ½ |
| D Bridge | 400 | $39½ | 38¾ | 38¾ | − ⅛ |
| Dofasco A | 2425 | $28 | 27⅞ | 27⅞ | − ⅛ |
| Dom Store | 475 | $14¾ | 14¾ | 14¾ | |
| D Textile A | 1200 | 587⅞ | 8⅞ | 8⅞ | + ⅛ |
| Domtar | 215 | $21½ | 21½ | 21½ | |
| Donlee M | 400 | 59⅛ | 9 | 9⅛ | + ⅛ |
| Dylex Ltd | 425 | 561½ | 61½ | 61½ | |
| E-L Fin | 100 | 565⅞ | 65⅞ | 65⅞ | − ⅛ |
| E-L Fin w | z200 | 77 | 77 | 77 | |
| East Mal | 300 | 140 | 140 | 140 | |
| East Sul A | 330 | 141 | 141 | 141 | |
| Econ Inv | 300 | $13⅛ | 13⅛ | 13⅛ | |
| Electro A | 400 | 400 | 400 | 400 | |
| Elks Stors | 500 | 591¼ | 91¼ | 91¼ | |
| Emco | 1200 | 564¼ | 63¾ | 63¾ | |
| Exquisite | 200 | 265 | 265 | 265 | +10 |
| Falcon C | 4600 | 571⅞ | 67⅞ | 67⅞ | − ¼ |
| Falcon | 787 | $40¼ | 39¼ | 39¼ | −1¼ |
| Frm Mer p | 100 | $10½ | 10½ | 10½ | |
| Fed Ind A | 200 | 480 | 480 | 480 | −20 |
| Fields S | 425 | 587⅞ | 8½ | 8½ | |
| Finning T | 500 | $13½ | 13½ | 13½ | |
| F City Fin | 200 | $11 | 11 | 11 | |
| F City F wt | 100 | 425 | 425 | 425 | |
| Foodcrp Lt | 2200 | 315 | 305 | 315 | + 5 |
| Foodex S | 400 | 55⅛ | 5⅛ | 5⅛ | |
| Ford Cnda | z34 | $85¼ | 83 | 85¼ | |
| F Seasons | 400 | 325 | 325 | 325 | −10 |
| F Season w | 700 | 60 | 60 | 60 | −40 |
| Francana | 300 | 56¼ | 6¼ | 6¼ | |
| Fraser A | 100 | $22½ | 22½ | 22½ | + ½ |
| GSW Cl A | 200 | 57 | 7 | 7 | |
| G Distrb A | 500 | 58 | 8 | 8 | |
| GMC | 983 | $71⅛ | 70⅞ | 70⅞ | + ⅛ |
| Genstar L | 3823 | $22⅞ | 22 | 22⅞ | + ⅛ |
| Gnstar L w | 320 | $7¼ | 7¼ | 7¼ | − ¼ |
| Gnt Mascr | 3000 | 119 | 118 | 119 | + 2 |
| Gibraltar | 1100 | 56¼ | 6⅜ | 6¼ | |
| Glendale | 3000 | 125 | 110 | 110 | −15 |
| Goldund M | 500 | 28 | 28 | 28 | − ½ |
| Goldray | 500 | 51 | 51 | 51 | + 1 |
| Granduc | 925 | 100 | 100 | 100 | − 5 |
| Gt Oil Sds | 1200 | 55 | 5 | 5 | |
| G L Nickl | 500 | 66 | 66 | 66 | − 2 |
| GL Paper | 1254 | $30 | 29¼ | 30 | |
| GN Fin | 300 | 130 | 130 | 130 | |
| Gt W Life | 350 | $50¼ | 50¼ | 50¼ | − ¼ |
| Greyhnd | 1000 | $18 | 18 | 18 | |
| Guar Trst | z36 | $55¼ | 5¼ | 5¼ | |
| Guard Cap | 300 | 365 | 365 | 365 | |
| Gulf Can | 972 | $25¼ | 25⅛ | 25⅛ | − ⅛ |
| Gulfstrem | 3000 | 96 | 95 | 96 | − 1 |
| H to L | | | | | |
| Halifax D | 100 | 215 | 215 | 215 | − 5 |
| Hambro C | 3300 | 315 | 300 | 315 | +25 |
| Hard Crp A | 500 | $5¼ | 5¼ | 5¼ | − ⅛ |
| Harris J S | 100 | 400 | 400 | 400 | −10 |
| H Wood | 1364 | 95 | 95 | 95 | |
| Hawker S | 1125 | $5½ | 5½ | 5½ | |
| Hayes D A | 200 | 56 | 5⅞ | 6 | + ⅛ |
| Home A | 302 | $26⅛ | 26⅛ | 26⅛ | − ¼ |
| Hud Bay A | 4750 | 519 | 18¾ | 19 | |
| Hud Bay B | 118 | $18⅛ | 18⅛ | 18⅛ | |
| H Bay Co | 1499 | $17⅞ | 17 | 17 | − ⅛ |
| HB Oil Gas | z60 | $32½ | 32½ | 32½ | − ¼ |
| Husky Oil | 6700 | $17 | 16¼ | 17 | + ⅝ |
| Husky A pr | z30 | $32¼ | 32¼ | 32¼ | |
| Husky E w | 300 | 425 | 425 | 425 | |
| Hydra Ex | 520 | 20 | 20 | 20 | |
| IAC | 420 | $17⅛ | 17 | 17⅛ | |
| ITL Ind | z50 | 87 | 87 | 87 | |
| IU Intl | 5760 | 512 | 11⅞ | 11⅞ | |
| Imasco A | z65 | $24¼ | 24 | 24¼ | |
| Imasco A p | 205 | 305 | 305 | 305 | − 5 |
| Imp Oil A | 4559 | $21⅛ | 21 | 21 | |
| Imp Oil B | 200 | 521 | 21 | 21 | |
| INCO A | 11695 | $32⅞ | 32⅛ | 32⅛ | − ⅛ |
| INCO B | 1000 | $32½ | 32½ | 32½ | |
| Ind Adhes | 300 | $21¼ | 21¼ | 21¼ | |
| Inland Gas | 110 | 599⅛ | 9⅛ | 9⅛ | |
| Inter-City | 1679 | $5½ | 5⅛ | 5⅛ | |
| Intremetco | 300 | 56⅛ | 6⅛ | 6⅛ | − ⅛ |
| IBM | 269 | $276 | 274¼ | 276 | − ⅛ |
| Int Mogul | 703 | 290 | 285 | 285 | |
| Interpool | 2100 | $14¾ | 14½ | 14¾ | + ⅛ |
| Int Pipe A | 5535 | $15½ | 15¼ | 15½ | |
| Int Pipe w | 3115 | 9 | 9 | 9 | − 2 |
| Ipsco | 175 | $11⅛ | 11⅛ | 11⅛ | − ⅛ |
| Inv Grp A | 550 | 57 | 7 | 7 | |
| Inv Grp 5 p | 125 | $14⅛ | 14⅛ | 14⅛ | + ¼ |
| Island Tel | 100 | 511 | 11 | 11 | − ⅛ |
| Jannock | z25 | 56⅛ | 6⅛ | 6⅛ | |
| Jannock A | 300 | $11¼ | 11¼ | 11¼ | + ⅛ |
| Jorex Ltd | 2000 | 18 | 18 | 18 | |
| K-Tel Intl | 1020 | 55⅛ | 5⅛ | 5⅛ | + ⅛ |
| Kaiser Re | 2750 | $13⅛ | 13¼ | 13⅛ | |
| Kaiser wt | 650 | $10⅛ | 10⅛ | 10⅛ | |
| Kaps Tran | 2000 | 76 | 75 | 75 | |
| Kenting | z50 | $13½ | 13½ | 13½ | |
| Kerr A A | 190 | $12⅛ | 12⅛ | 12⅛ | − ⅛ |
| Koffler A | 940 | 480 | 475 | 475 | |
| Koffler A p | 500 | $7¼ | 7¼ | 7¼ | − ¼ |
| La Luz | 300 | 56 | 6 | 6 | − ¼ |
| Labatt A | 2619 | $17⅛ | 17 | 17⅛ | |
| Lab Min | 400 | 533 | 33 | 33 | + 1 |
| Lacana | 2470 | 315 | 310 | 310 | |
| Laidlaw A | z10 | 56⅛ | 6⅛ | 6⅛ | |
| LOnt Cem | z100 | 360 | 355 | 360 | |
| Lamb M A | 200 | 150 | 150 | 150 | +20 |
| Laurasia | 3250 | 31 | 31 | 31 | − 1 |
| Lau Fin | 100 | 56 | 6 | 6 | − ⅛ |
| Leons Fin | 200 | $7½ | 7½ | 7½ | − ⅛ |
| Liberian | 200 | $14⅛ | 14⅛ | 14⅛ | |
| LL Lac | 100 | 145 | 145 | 145 | |
| Lob Co A | 165 | 380 | 380 | 380 | − 5 |
| Lob Co B | 125 | 385 | 385 | 385 | + 5 |
| Lob Co pr | z30 | $22⅞ | 22⅞ | 22⅞ | |
| Lob Ltd Bp | 100 | $14½ | 14½ | 14½ | − ⅛ |
| Lochiel | 2500 | 112 | 110 | 112 | + 9 |
| Loeb M | 100 | 285 | 285 | 285 | |
| M to O | | | | | |
| MICC | z25 | 59½ | 9½ | 9½ | |
| MICC A | 100 | 525 | 25 | 25 | − ¼ |
| MB Ltd | 2225 | 523 | 22⅞ | 22⅞ | + ⅛ |
| Madeline | 209 | 252 | 252 | 252 | − 3 |
| Madsen | 2000 | 45½ | 45½ | 45½ | |
| Magna Int | 100 | $17½ | 17½ | 17½ | |
| Magnas | 700 | 230 | 230 | 230 | + 5 |
| Man Bar | z80 | 67 | 67 | 67 | |
| Maplex M | 500 | 310 | 310 | 310 | − 5 |
| Marcana | z333 | 13 | 13 | 13 | |
| Maritime | 518 | $18½ | 18⅛ | 18⅛ | − ⅛ |
| Markboro | z10 | $11¼ | 11¼ | 11¼ | |
| Mass Fer | 10572 | 523 | 22⅞ | 22⅞ | |
| Mas F A | 125 | 526¼ | 26¼ | 26¼ | |
| Mas F B | 300 | $25½ | 25½ | 25½ | |
| Malgmi A | 600 | $18¼ | 18¼ | 18¼ | − ⅛ |
| Mc Intyre | 500 | $32¼ | 32¼ | 32¼ | − ½ |
| McLaghlin | 200 | 569⅞ | 6⅞ | 6⅞ | − ⅛ |
| Melcor | 200 | 420 | 420 | 420 | + 5 |
| Mentor | 500 | 124 | 124 | 124 | + 4 |
| Merland E | 1100 | 277 | 271 | 271 | − 4 |
| Met Trust | 148 | 520 | 20 | 20 | |
| Met Trst r | 948 | 120 | 116 | 120 | +10 |
| Mindamr | 2000 | 12 | 12 | 12 | − 3 |
| Molson A | 900 | z50 | 50 | 50 | 50 |
| Moneco A | 100 | $8¼ | 8¼ | 8¼ | |
| Mtl Trust | 800 | $10⅛ | 10⅛ | 10⅛ | |
| Moore | 4605 | $34½ | 34⅛ | 34½ | |
| Multi-Mi | 16000 | 17 | 15 | 17 | |
| Multi Acc | 100 | 450 | 450 | 450 | |
| Murphy | 800 | 55¼ | 5⅛ | 5¼ | |
| Mymar M | 1000 | 38 | 38 | 38 | + 1 |
| NBU Mine | 60000 | 230 | 230 | 230 | |
| NSI Mark | z200 | 67 | 67 | 67 | |
| NaChrs I | 1000 | 55¼ | 5⅛ | 5¼ | − ⅛ |
| Neonex | z50 | 160 | 160 | 160 | |
| NB Tel | 906 | $17 | 16¼ | 16¼ | − ¼ |
| N Provid D | 3150 | 17 | 15 | 17 | +3½ |
| N York Oil | 500 | 55 | 55 | 55 | + 4 |
| Nfld LP A | 110 | 512 | 12 | 12 | − ¼ |
| Nfld Tel | 400 | 56⅞ | 6¼ | 6¼ | |
| Noranda A | 4418 | $36¼ | 36⅛ | 36⅛ | − ⅛ |
| Norcen | 4150 | $12¼ | 12⅛ | 12⅛ | − ⅛ |
| Norcen B | 220 | 522 | 22 | 22 | − ⅛ |
| Norcn 150 | 100 | $20⅞ | 20⅞ | 20⅞ | − ⅛ |
| Norcen w | 1300 | 156 | 155 | 156 | + 1 |
| NC Oils | 1600 | 577⅞ | 7¼ | 7¼ | − ¼ |
| N Canada | 500 | 26½ | 26½ | 26½ | |
| Nor Tel | 15297 | $33¼ | 33 | 33 | − ⅛ |
| NTecm B w | 8885 | 514 | 13¼ | 13⅛ | − ⅛ |
| Northgat | 350 | 385 | 375 | 385 | + 5 |
| NS Savngs | 100 | $12⅛ | 12⅛ | 12⅛ | − ⅛ |
| Nowsco W | 1250 | $19⅛ | 19⅛ | 19⅛ | − ⅛ |
| Nu-Wst A | 1100 | 510 | 10 | 10 | |
| Numac | 975 | 59½ | 9½ | 9½ | − ⅛ |
| OSF Ind | 400 | 315 | 315 | 315 | |
| Oakwood P | 435 | 132 | 132 | 132 | − 3 |
| Obrien | 11600 | 103 | 100 | 103 | + 3 |
| Ocelot Ind | 200 | 516 | 15⅞ | 16 | |
| Ontario Tr | 780 | $10⅛ | 10⅛ | 10⅛ | |
| Oshawa A | 560 | 380 | 375 | 380 | + 5 |
| P to S | | | | | |
| Pac Coper | 600 | 118 | 118 | 118 | − 2 |
| Pac Pete | 988 | $25⅞ | 25¼ | 25¼ | − ⅛ |
| Page Pet | 300 | 195 | 195 | 195 | + 5 |
| Pamour A | 600 | 255 | 255 | 255 | |
| Pan Centr | 500 | 90 | 90 | 90 | − 1 |
| Pancana I | z100 | 73 | 73 | 73 | |
| PanCan P | 1442 | $23⅛ | 22¾ | 22¾ | − ⅜ |
| Patino N V | 242 | $14¼ | 14¼ | 14¼ | − 1 |
| Paufin A | 800 | 330 | 330 | 330 | |
| Pe Ben O | 400 | 285 | 285 | 285 | |
| Pembin A | 1700 | 350 | 340 | 350 | |
| Pembin B | 300 | 375 | 375 | 375 | +10 |
| Penningtn | 1000 | 58 | 8 | 8 | − ¼ |
| P Depf S | 328 | 330 | 330 | 330 | |
| P Jewl A | 150 | 5¼ | 5¼ | 5¼ | +35 |
| Petrofina | z25 | $16⅛ | 16⅛ | 16⅛ | |
| Petrol | 1400 | 160 | 160 | 160 | − 1 |
| Peyto Oils | 1100 | 480 | 470 | 470 | −15 |
| Pick Crow | 1500 | 11 | 11 | 11 | − 2 |
| Pine Point | 625 | $28½ | 28 | 28 | − ½ |
| Pitts C | 400 | 490 | 490 | 490 | −10 |
| Placer | 355 | $22½ | 22¼ | 22¼ | − ¼ |
| Plysr 840 | 1000 | $24⅛ | 24½ | 24⅛ | |
| Pominex | 1000 | 51 | 51 | 51 | + 1 |
| Ponder | z200 | 50 | 50 | 50 | − 1 |
| Pop Shops | 2700 | 55⅛ | 5¼ | 5⅞ | + ⅛ |
| Pow Corp A | 1785 | 58⅛ | 8⅛ | 8⅛ | − ⅛ |
| Pow C 4¼ | z50 | $28½ | 28½ | 28½ | |
| Prado Exp | 400 | 160 | 160 | 160 | − 5 |
| Pre Cable | 1244 | $10⅛ | 10¼ | 10¼ | − ⅛ |
| Preston | 207 | $15½ | 15½ | 15½ | |
| Price Co | z50 | $14⅛ | 14⅛ | 14⅛ | |
| Qasar Pet | 5000 | 561¼ | 6 | 6¼ | + ⅛ |
| Que Man | 1000 | 12½ | 12½ | 12½ | −1½ |
| Que Sturg | 1000 | 50 | 50 | 50 | − 4 |
| Que Tel | 100 | $17⅛ | 17⅛ | 17⅛ | − ¼ |
| Ram | 9400 | 55 | 490 | 490 | −10 |
| Ranger | 1050 | $14⅛ | 14 | 14⅛ | + ⅛ |
| Rayrock | z400 | 63 | 60 | 60 | |
| Redpath A | z25 | $25½ | 25½ | 25½ | |
| Redstone | 2500 | 40 | 40 | 40 | + 2 |
| Reed Pap A | 700 | $10¼ | 10¼ | 10¼ | |
| Reichhold | z90 | $22¼ | 22¼ | 22¼ | |
| Reich wt | 200 | $11½ | 11½ | 11½ | |
| Reitman A | 382 | $11½ | 11½ | 11½ | − ½ |
| Repub Res | 300 | 151 | 151 | 151 | |
| Revnu Prp | z160 | 67 | 64 | 67 | |
| Rileys D | 500 | 85 | 85 | 85 | + 7 |
| Rio Algom | 2006 | $32½ | 32¼ | 32½ | |
| Ronyx Cor | 2100 | 105 | 102 | 105 | − 3 |
| Rothm 2p | 400 | $14¼ | 14½ | 14¼ | |
| Rothmn w | 1520 | 104 | 101 | 101 | − 9 |
| Royal Bnk | 6765 | $28⅞ | 28¼ | 28⅞ | + ⅛ |
| Royal Tr A | 790 | 518 | 17⅞ | 18 | + ⅛ |
| Russel H | 200 | $10⅛ | 10⅛ | 10⅛ | + ⅛ |
| Scot Mis pr | z20 | $11½ | 11½ | 11½ | |
| Scot Paper | z30 | $22¼ | 22¼ | 22¼ | |
| Seagram | 3405 | $24⅞ | 24⅝ | 24⅞ | + ⅛ |
| Shell Can | 3002 | $15⅛ | 14⅞ | 14⅞ | − ¼ |
| Sherritt A | 3300 | 564¼ | 64¼ | 64¼ | − ⅛ |
| Siebens | 500 | $13 | 13 | 13 | |
| Silvmq | 4500 | 32 | 32 | 32 | |
| Silverwd A | 425 | 58½ | 8½ | 8½ | + ⅛ |
| Simpsons | 3985 | 55¼ | 5⅛ | 5¼ | |
| Simpson S | 1225 | 59 | 8⅞ | 9 | + ⅛ |
| Sklar M | 500 | 137 | 135 | 135 | |
| Skye Res | 2000 | 465 | 460 | 465 | |
| Skyline H | 100 | 205 | 205 | 205 | − 5 |
| Slater Stl | 800 | 58¼ | 8¼ | 8¼ | − ⅛ |
| Southrn A | 590 | $22½ | 22½ | 22½ | |
| Spooner | 2100 | 26 | 25 | 25 | − 1 |
| Stelco A | 2098 | $27⅞ | 27⅞ | 27⅞ | |
| Stelco B | z36 | $27⅞ | 27⅞ | 27⅞ | |
| Sud Cont | 2000 | 22 | 22 | 22 | + 1 |
| Sulivan A | 100 | 141 | 141 | 141 | − 2 |
| Sunbrst E | 3010 | 9 | 9 | 9 | |
| Superior E | 500 | 60 | 60 | 60 | + 7 |
| Surpass C | 1100 | 210 | 210 | 210 | |
| Systems D | z5 | 200 | 200 | 200 | |
| T to Z | | | | | |
| Talcorp | 100 | $11⅛ | 11⅛ | 11⅛ | |
| Tara | 100 | $15¼ | 15¼ | 15¼ | − ¼ |
| Teck Cor A | 530 | 400 | 400 | 400 | |
| Teck Cor B | 100 | 310 | 310 | 310 | + 5 |
| Teledyne | z25 | 56 | 6 | 6 | |
| Tex Can | 610 | $23½ | 23⅛ | 23⅛ | − ⅛ |
| Txsgif | 1150 | $34⅛ | 33⅞ | 33⅞ | |
| Texmont | 1000 | 10 | 10 | 10 | |
| Thom L | z558 | 35 | 32 | 32 | |
| Thom N A | 2700 | $12¼ | 12½ | 12¼ | |
| Toromont | z42 | 225 | 225 | 225 | |
| Tor Dm Bk | 1576 | $19¾ | 19½ | 19¾ | + ⅛ |
| Total Pet | 1850 | 56½ | 6⅛ | 6⅛ | − ⅛ |
| Total P A p | 100 | $13 | 13 | 13 | − ¼ |
| Toll Pet w | 100 | 220 | 220 | 220 | |
| Traders B | 100 | $12¼ | 12¼ | 12¼ | − ¼ |
| Tr Can Res | 11200 | 66 | 63 | 64 | − 3 |
| Trns Mt A | 2016 | $9¼ | 9⅛ | 9¼ | − ⅛ |
| TrCan PL | 3020 | $12⅛ | 12⅛ | 12⅛ | + ⅛ |
| TrCan C pr | 225 | $41¼ | 41 | 41¼ | − ¾ |
| Trin Chib | 3000 | 9½ | 9½ | 9½ | + ½ |
| Ulster Pet | z200 | 60 | 60 | 60 | |
| Ultramar | 500 | 180 | 180 | 180 | −20 |
| Unican S | 1000 | 250 | 250 | 250 | |
| Un Carbid | 192 | 522 | 22 | 22 | − ⅛ |
| UGas A | 23755 | 58⅞ | 8½ | 8⅞ | + ⅛ |
| U Asbesto | 582 | 385 | 375 | 375 | −10 |
| U Canso | 6200 | 56½ | 6⅛ | 6½ | |
| U Corp A | z35 | $14½ | 14¼ | 14½ | |
| U Corp B | 734 | $12½ | 12⅛ | 12⅛ | − ⅛ |
| U Keno | 500 | 57¼ | 7 | 7 | − ¼ |
| U Siscoe | 3350 | 55¼ | 5⅛ | 5½ | |
| UWbn 6¼p | z10 | $35⅛ | 35⅛ | 35⅛ | |
| Univr Gas | 2000 | 59¼ | 9⅛ | 9⅛ | − ⅛ |
| Upp Can | 1800 | 100 | 100 | 100 | |
| Van Der | 300 | 245 | 245 | 245 | −10 |
| Versatile | 550 | $14⅛ | 14 | 14⅛ | + ⅛ |
| Versatil A | 850 | $13⅞ | 13¼ | 13⅞ | |
| Villcentre | 200 | 300 | 300 | 300 | −25 |
| Voyager P | 1550 | $14½ | 14⅛ | 14⅛ | − ⅛ |
| Vulcan Ind | 100 | 516 | 15½ | 15½ | − ¾ |
| Wajax A | 150 | $12½ | 12½ | 12½ | |
| Walk GW A | 1712 | $30⅛ | 29⅞ | 30⅛ | + ⅛ |
| Wal Redkp | 200 | 235 | 235 | 235 | |
| Wstburne | 300 | 59½ | 9½ | 9½ | |
| Wcoast H | 100 | 57 | 7 | 7 | |
| W Pet A p | 360 | $14 | 14 | 14 | + ¼ |
| Wcoast T | 687 | $26¼ | 26⅛ | 26¼ | + ⅛ |
| Wcoast w | 3200 | 365 | 365 | 365 | |
| Westeel | 100 | $13 | 13 | 13 | − ¼ |
| W Bcas A | 11400 | $10½ | 10½ | 10½ | |
| W Bcas B | 34850 | $10½ | 10½ | 10½ | |
| W Dec | 149400 | 574¼ | 73¼ | 73¼ | |
| West Mine | 1200 | 445 | 435 | 440 | + 5 |
| Westmill | 100 | 230 | 230 | 230 | |
| Weston | 9725 | $14 | 13⅞ | 14 | + ½ |
| Wstn 4½p | z30 | $45½ | 45 | 45 | |

# RRSP Pays If You Take a Long Holiday

By AL FORREST
Times Staff

As an investment, registered retirement savings plans rate high — if used properly.

The best approach is to take a 12-month holiday every other year. That maximizes the investment value of the plan.

The worst approach is to pull the money out in a year when you are earning more than you were when you put the money in. That turns the RRSP into a loser.

Most people are able to organize their finances somewhere in between the two extremes.

Registered retirement savings plans are no better than any other savings deposit, except for the tax rebate bonus.

For the average wage earner, a $2,000 RRSP produces a cash rebate of $600.

That $600 has to be protected.

If he continues to work, and gets annual 10 per cent pay increases, he will pay about $800 or $900 when he pulls that money out in a working year in eight years time. That would produce a loss of $200 or $300.

On the other hand, if he pulls the money out in a year when he is not working, all $2,000 is tax-free and he has fully protected the $600.

It is not outside the realm of possibility for a working man to take a holiday every other year, assuming his family has grown up and he has an understanding boss.

And assuming he has a house that's paid for.

For example, he has a gross salary of $16,000 this year and he takes out a registered retirement savings plan worth $2,000.

After celebrating New Years, he and his wife begin a year's holiday.

They put their three-bedroom house up for rent. A modern house in a good area brings $450 per month, $5,400 per year.

In addition to that income, they will get the $600 extra cash rebate in the spring because of the $2,000 RRSP they bought. Further, they will be able to withdraw the $2,000 RRSP.

Their total available cash for the 12 months is $8,000 — including rebate, RRSP and rent.

That $8,000 will pay for a full year's food, lodging and leisure activities for a couple, but not in British Columbia.

The $8,000 would buy the equivalent of $10,000 worth of goods and services in some southern states and as much as $12,000 worth in Arizona.

Arizona is the lowest-priced of the sunshine states.

Thousands of good two-bedroom townhouses are going begging on the Arizona rental market at $150 per month. Many Canadians have bought townhouses or small houses for their retirement years and are renting them out until they are ready to move down.

They let the rent pay the mortgage.

Unfortunately, everyone has the same idea.

Therefore, the real bargain down there is to rent, not to buy, because there are thousands of places available and only a small number of renters. Therefore, $150 per month should be top dollar for a suitable place and this is only $1,800 for the year.

Food and most other things cost only 66 per cent of the British Columbia price. So this makes the $8,000 there worth as much as $12,000 up here.

Turned around the other way, the wage earner grossing $16,000 in B.C. and taking home about $12,000 needs only $8,000 if he is going to have the same standard of living in one of the southern U.S. desert states.

The $600 tax rebate on the RRSP will pay for four months rent in Arizona at $150 per month.

This type of holiday is something almost anyone can afford, given the exact circumstances of a paid-for house and a grown-up family.

It maximizes the advantage of the RRSP and is legal.

There are a few other tax considerations for a person following this course and they will be outlined in a subsequent article.

# New Firms at Record High

The number of incorporations of new companies in B.C. is at a record high, up more than 15 per cent over last year, the registrar of companies said Tuesday.

Maurice St. Jorre said that as far as his office was concerned "there has been no slackening of corporate activity in the province despite what you see or read about an erstwhile dismal economy."

He said incorporations were averaging more than 1,000 a month.

Last year there were only two months—May and April—in which incorporations exceeded 1,000, he said. This year there have been five months, from February through to June, with a record high in June of 1,180.

At the present rate the total number of registrations should be up more than 2,000 over last year, St. Jorre said.

St. Jorre was unable to explain the incorporation boom, but noted it seemed to coincide with the changeover in provincial government last December.

Whatever the reason, he said, there appears to be a lot of confidence in the economy right now.

He said there is no way of telling what kinds of businesses the new companies were involved in. Such information is not required at the time of incorporation.

The companies office has files on more than 152,800 companies, of which nearly 100,000 are active.

Since April, a total of 196 companies have withdrawn voluntarily from the registry and 941 have been struck off for failing to file an annual report or declaration.

## N. M. Davis Corp.

N. M. Davis Corp., a private finance company which has bought control of OPI Ltd. of Edmonton from its U.S. chairman, Barron Kidd, will not make an offer to other shareholders. The company paid $5 a share for 492,913 shares and does to intend to buy more.

## London Metals

LONDON (AP) — Wednesday's closing metals (bid-ask) in pounds sterling or metric ton; silver in pence per troy ounce.

Copper—Spot 843-844; futures 876-876.5.
Tin—Spot 4,765-4,775; futures 4,900-4,901.
Lead—Spot 285.5-286.5; futures 296-75-297.25.
Zinc—Spot 413-413.5; futures 430-430.5.
Silver — Spot 261 - 261.5; three months 270.3-270.4.

## Toronto Most Active

TUESDAY

| Vol. | | Close | Chge. |
|---|---|---|---|
| 70000 | Pembina A | 350 | +20 |
| 46225 | IWC Comm | 201 | — 4 |
| 42451 | Nthrn Tele | 33⅝ | — 1⅝ |
| 26550 | Harlequin | 9 | unch |
| 17260 | Cdn Pac | $17½ | — ¼ |
| | **Mines and Oils** | | |
| 88500 | NBU Mns | 230 | unch |
| 47300 | Woodsrf | 103 | + 1 |
| 24832 | O'Brien Gl | 100 | — 6 |
| 21578 | Alta Eustg | 14⅞ | — ⅛ |
| 14714 | Oakwood | 138 | — 7 |
| | **GROUP AVERAGES** | | |
| | Banks | 303.03 | — 3.46 |
| | Beverages | 255.36 | — 1.65 |
| | Chemicals | 115.33 | — 1.12 |
| | Communications | 363.77 | — 2.80 |
| | Const mat. | 194.99 | — 2.23 |
| | Food processing | 255.24 | — 2.63 |
| | Gen manufact | 172.47 | — 1.14 |
| | Ind mines | 135.58 | — 2.39 |
| | Merchandising | 102.84 | — 4.76 |
| | Oil refining | 175.25 | — .99 |
| | Paper-forest prod | 120.35 | — 1.78 |
| | Pipelines | 183.10 | — 1.75 |
| | Real estate | 159.87 | — .15 |
| | Steels | 209.03 | — 1.06 |
| | Trust and loan | 210.09 | — .61 |
| | Utilities | 156.33 | — .85 |
| | Miscellaneous | 123.43 | — 1.76 |

Up 0. Down 17.

## COMMODITIES

TUESDAY

| | High | Low | Close |
|---|---|---|---|
| **Silver—Chicago (per oz.)** | | | |
| Oct. | 4.37.00 | 4.33.00 | 4.34.00 |
| Dec. | 4.39.80 | 4.35.00 | 4.37.00 |
| Feb. | 4.43.00 | 4.38.50 | 4.40.00 |
| **Copper—New York (per 100 lbs.)** | | | |
| Sept. | 69.40 | 67.80 | 67.90 |
| Dec. | 64.80 | 63.20 | 63.30 |
| Jan. | 65.20 | 63.80 | 63.80 |
| **Lumber—Chicago (per 1,000 B.F.)** | | | |
| Nov. | 159.80 | 155.50 | 156.00 |
| Jan. | 165.20 | 160.80 | 161.50 |
| Mar. | 172.20 | 168.30 | 168.50 |
| **Pork Bellies—Chicago (per 100 lbs.)** | | | |
| Feb. | 51.90 | 50.35 | 50.65 |
| Mar. | 51.40 | 49.95 | 50.15 |
| May | 52.15 | 50.75 | 50.95 |
| **Plywood—Chicago (per 1,000 S.F.)** | | | |
| Nov. | 169.10 | 163.50 | 164.30 |
| Jan. | 170.70 | 165.00 | 165.50 |
| Mar. | 172.00 | 167.60 | 168.00 |
| **Gold—Winnipeg (per oz.)** | | | |
| Oct. | 116.50 | 115.02 | 115.60 |
| Jan. | 117.20 | 115.80 | 116.00 |
| April. | 117.70 | 116.50 | 116.90 |

## TORONTO OPTIONS

TUESDAY

Distributed by CP
Closing Prices of all Options — Tuesday, september 28, 1976.

| Options | Month | Price | Vol | Last | Close |
|---|---|---|---|---|---|
| Alcan | Oct | 25 | | | 26 |
| Alcan | Oct | 27½ | | | 26 |
| Alcan | Oct | 30 | 2 | 5 | 26 |
| Alcan | Jan | 25 | 1 | 2⅛ | 26 |
| Alcan | Jan | 27½ | | | 26 |
| Alcan | Jan | 30 | | | 26 |
| Alcan | Apr | 25 | 1 | 4 | 26 |
| Alcan | Apr | 27½ | 4 | 2⅛ | 26 |
| Alcan | Apr | 30 | 4 | 140 | 26 |
| Dome Pete | Oct | 32½ | 2 | 2⅛ | 34¼ |
| Dome Pete | Oct | 35 | 10 | .55 | 34¼ |
| Dome Pete | Oct | 40 | 1 | .15 | 34¼ |
| Dome Pete | Oct | 45 | | | 34¼ |
| Dome Pete | Jan | 32½ | | | 34¼ |
| Dome Pete | Jan | 35 | 6 | 2¼ | 34¼ |
| Dome Pete | Jan | 40 | 5 | .95 | 34¼ |
| Dome Pete | Jan | 45 | | | 34¼ |
| Dome Pete | Apr | 35 | | | 34¼ |
| Dome Pete | Apr | 40 | 2 | 2 | 34¼ |
| Dome Pete | Apr | 45 | | | 34¼ |
| Imp Oil A | Oct | 20 | 1 | 150 | 21 |
| Imp Oil A | Oct | 22½ | 1 | 30 | 21 |
| Imp Oil A | Oct | 25 | | | 21 |
| Imp Oil A | Oct | 27½ | | | 21 |
| Imp Oil A | Jan | 20 | | | 21 |
| Imp Oil A | Jan | 22½ | 5 | 110 | 21 |
| Imp Oil A | Jan | 25 | | | 21 |
| Imp Oil A | Jan | 27½ | 5 | 30 | 21 |
| Imp Oil A | Apr | 20 | | | 21 |
| Imp Oil A | Apr | 22½ | 7 | 180 | 21 |
| Imp Oil A | Apr | 25 | | | 21 |
| Imp Oil A | Apr | 27½ | | | 21 |
| Moore | Oct | 40 | | | 34½ |
| Moore | Oct | 45 | | | 34½ |
| Moore | Oct | 50 | | | 34½ |
| Moore | Jan | 35 | | | 34½ |
| Moore | Jan | 40 | | | 34½ |
| Moore | Jan | 45 | | | 34½ |
| Moore | Jan | 50 | | | 34½ |
| Moore | Apr | 35 | 1 | 3¼ | 34½ |
| Moore | Apr | 40 | | | 34½ |
| Moore | Apr | 45 | | | 34½ |
| Mass Fer | Oct | 25 | 3 | 35 | 22⅞ |
| Mass Fer | Oct | 27½ | | | 22⅞ |
| Mass Fer | Oct | 30 | 5 | 5 | 22⅞ |
| Mass Fer | Jan | 22½ | 20 | 2¼ | 22⅞ |
| Mass Fer | Jan | 25 | 88 | 125 | 22⅞ |
| Mass Fer | Jan | 27½ | 44 | 60 | 22⅞ |
| Mass Fer | Jan | 30 | 2 | 40 | 22⅞ |
| Mass Fer | Apr | 22½ | | | 22⅞ |
| Mass Fer | Apr | 25 | 25 | 180 | 22⅞ |
| Mass Fer | Apr | 27½ | 15 | 110 | 22⅞ |
| Mass Fer | Apr | 30 | 4 | 65 | 22⅞ |
| INCO A | Oct | 30 | | | 33 |
| INCO A | Oct | 32½ | | | 33 |
| INCO A | Oct | 35 | | | 33 |
| INCO A | Jan | 30 | | | 33 |
| INCO A | Jan | 32½ | | | 33 |
| INCO A | Jan | 35 | 1 | 165 | 33 |
| INCO A | Apr | 32½ | | | 33 |
| INCO A | Apr | 35 | | | 33 |
| Noranda A | Oct | 32½ | | | 37 |
| Noranda A | Oct | 35 | | | 37 |
| Noranda A | Oct | 40 | | | 37 |
| Noranda A | Jan | 32½ | | | 37 |
| Noranda A | Jan | 35 | 1 | 3¼ | 37 |
| Noranda A | Jan | 40 | 10 | 100 | 37 |
| Noranda A | Apr | 35 | | | 37 |
| Noranda A | Apr | 40 | | | 37 |
| Nor Tel | Oct | 35 | | | 33⅛ |
| Nor Tel | Oct | 40 | | | 33⅛ |
| Nor Tel | Jan | 35 | 25 | 170 | 33⅛ |
| Nor Tel | Jan | 40 | 46 | 50 | 33⅛ |
| Nor Tel | Apr | 35 | 20 | 2 | 33⅛ |
| Nor Tel | Apr | 40 | 1 | 150 | 33⅛ |
| Royal Bnk | Oct | 25 | | | 28½ |
| Royal Bnk | Oct | 27½ | | | 28½ |
| Royal Bnk | Oct | 30 | | | 28½ |
| Royal Bnk | Jan | 25 | | | 28½ |
| Royal Bnk | Jan | 27½ | | | 28½ |
| Royal Bnk | Jan | 30 | 2 | 90 | 28½ |
| Royal Bnk | Apr | 25 | | | 28½ |
| Royal Bnk | Apr | 27½ | | | 28½ |
| Royal Bnk | Apr | 30 | 2 | 150 | 28½ |
| Seagram | Oct | 22½ | | | 24¼ |
| Seagram | Oct | 25 | 2 | 45 | 24¼ |
| Seagram | Oct | 27½ | | | 24¼ |
| Seagram | Jan | 22½ | 1 | 3½ | 24¼ |
| Seagram | Jan | 25 | 5 | 135 | 24¼ |
| Seagram | Jan | 27½ | | | 24¼ |
| Seagram | Apr | 22½ | | | 24¼ |
| Seagram | Apr | 25 | 2 | 2 | 24¼ |
| Seagram | Apr | 27½ | 5 | 75 | 24¼ |

## LONDON

LONDON (CP) — Closing stock quotations Wednesday in new pence unless pounds are indicated, x—indicates that quotation includes dollar premium based on latest conversion rate. Associated Brit Foods 49½, Babcock and Wilcox 64, Bass Charrington 89, BICC 59½, x-Blyvoor 330, Boots 108, Bowater 163, Brit Am Tomb 259½, Brit Assets Trust 44, BOC International 65½, Brit Petroleum 619½, x-Broken Hill Prop 540, x-Buffels 540, x-Canadian Pac stgx 15⅞, x-Charter Cons 126, Cons Gold 135½, Courtalds 110, De Beers 209½, Distillers 114¼, Dunlop 72, x-F.S. Geduld 925, EMI 200, Gen Elec 134, Glaxo 319½, Grand Metropolitan Hotels 55¾, Gr Unv Stars 161, Guest Keen 269½, Hawker Siddeley 352, Hoover 250½, ICI 310, Imp Tob 65¾, Judge 14, x-Kloof 337½, Marks and Spencer 85, Metal Box 230½, x-Minorco 206, x-Phillips 937½, Plessey 69, x-Poseidon 53½, Rank A 143, Rio Tinto Zinc 172, Roan Consol 160, Sel Trust 380, Second Scott Inv 66¼, Shell T and T 388½, Tanganyika 168, Thomson 269½, Thorn 186, Tube Investments 306, Ultramar 113½, Unilever 386, x-Union Corp 215, x-Vaal Reef 875, Vickers 137, x-Western Deep Level 625, x-Western Driefontein 16, x-West Mines 121, Woolworth 48, W. Holding 12⅞, x-Zambian Copper 26.

Bonds: Brit Transport 47⅛, Brit Cons 16⅞, Treasury 08-12 38⅛, War Loan 25 1-16.

## FOREIGN EXCHANGE RATES

MONTREAL (CP) —Wednesday's foreign exchange norminal selling rates in Canadian funds supplied by the Bank of Montreal: Australia dollar 1.2350, Austria schilling .05644, Belgium convertible franc .0259, Bermuda dollar 1.0000, Brazil cruzeiro .0896, Bulgaria lev 1.0065, China renminbi .5150, Czechoslovakia crown .1800, Denmark krone .1665, France franc .2020, Germany mark .3995, Greece drachma .0274, Hungary forint .0452, India rupee .1110, Italy lira .001170, Japan yen .003445, Mexico peso .0510, Netherlands guilder .3820, New Zealand dollar .9850, Norway krone .1840, Poland zloty .0298, Portugal escudo .0325, Romania leu .1985, South Africa rand 1.1350, Spain 'A' peseta .01470, Spain 'B' peseta .01480, Sweden krona .2290, Switzerland franc .3950, United Kingdom pound 1.6209, United States dollar .9720, U.S.S.R. ruble 1.2099, Venezuela bolivar free .2287.

## ALBERTA

TUESDAY

| Stock | Sales | High | Low | Close | Net Ch'ge |
|---|---|---|---|---|---|
| Abacus | 100 | 330 | 330 | 330 | —5 |
| Alta Engy | 630 | $12⅛ | 12⅛ | 12⅛ | — ⅛ |
| Bearcat | 700 | 305 | 305 | 305 | +5 |
| Cairn | 3000 | 45 | 40 | 45 | +5 |
| Can Obas | 2900 | 260 | 255 | 260 | +10 |
| Clearport | 6000 | 65 | 65 | 65 | |
| Conventurs | 500 | 300 | 300 | 300 | —5 |
| Czar | 6900 | $7¼ | 6⅞ | 6⅞ | + ⅛ |
| Dixie | 6300 | 190 | 170 | 190 | +15 |
| Howe Sound | 2500 | 180 | 180 | 180 | —5 |
| Jetex | 1700 | 132 | 132 | 132 | —3 |
| KSF Chem | 500 | 35 | 35 | 35 | |
| Lariat Oil | 1000 | 44 | 44 | 44 | —9 |
| Mid East | 1500 | 40 | 38 | 40 | —2 |
| Mongowin | 9000 | 63 | 60 | 61 | —5 |
| Nemco | 5500 | 140 | 140 | 140 | |
| Norex | 2500 | 47 | 45 | 47 | +7 |
| Northrim | 1948 | 475 | 475 | 475 | |
| Omega | 1000 | 56 | 56 | 56 | +1 |
| Rio Alto | 1000 | 40 | 40 | 40 | +1 |
| Savanna | 500 | 90 | 90 | 90 | +5 |
| Sparrow | 2000 | 98 | 98 | 98 | |
| Terra | 600 | 500 | 495 | 495 | |
| Troy | 3900 | 310 | 310 | 310 | |

## BONDS

(Street Prices)

Day money — tight, 9¼; Spec call — tight, 9¾; Comm pap — 9¼-½; Short Cda — quiet, unch., 8½ Dec. 15-78 100.15-25; Mid Cda — quiet, off ⅛; 4½ Sept. 1-83 79¼; Long Cda — quiet, unch., 10 Oct. 1-95 103⅛-⅜; Prov — quiet, unch., Ont. Hyd 10 May 18-01 100¾-101; Corps — quiet, unch., Dofasco 10⅜ Mar. 15-96 101½; U.S. mkt — active, up ¼.

## SILVER QUOTES

TUESDAY

Closing basic price of 1,000-ounce certificates in the Victoria area $4.32 U.S. bid per troy ounce and $4.37 asked. Previous day $4.38 and $4.43.

## GOLD QUOTES

LONDON (AP) — Tuesdy's closing gold prices in U.S. dollars per ounce: London — 116.50; Paris — 117.16; Frankfurt — 117.93; Zurich — 116.00; Hong Kong — 116.42.

## MUTUAL FUNDS

TUESDAY

TORONTO (CP)—Recent prices of Investment funds supplied by The Investment Funds Institute of Canada Tuesday They are the net asset value per share or unit (NAVPS) last calculated by the fund in accordance with its pricing practice as contained in the prospectus of the fund, n—no sales charge, x — U.S. Fund, y — delayed NAVPS, xd—ex-dividend

| Institute Members | | Non Members | |
|---|---|---|---|
| | | Assoc Inv | 5.25 |
| | | yBeaubran | 4.28 |
| **AGF Group** | | ynBolt TremE | 5.85 |
| Amer Grwth | 4.67 | Cdn 5 Afr Gd | 2.72 |
| Cdn Gs Egy | 12.78 | **Canagex Gr** | |
| Cdn Sec Gth | 4.83 | yBond | 9.16 |
| Cdn Trusteed | 4.53 | yFund | 9.38 |
| Corp Invest | 5.32 | Internatnl | 8.12 |
| Corp Inv Stk | 4.90 | yMortgage | 10.13 |
| Gwth Equity | 5.85 | yCapital Gth | 9.82 |
| Japan | 8.28 | xChase | 6.82 |
| nMoney Mkt | 10.00 | **CML Group** | |
| Special | 3.06 | Growth | 6.31 |
| **All Canadian Gr** | | Intl Energy | 2.37 |
| Compound | 5.69 | Intl Gth | 4.44 |
| Dividend | 5.89 | Intl Income | 3.32 |
| Northrn Egy | 3.26 | Univest | 4.79 |
| Revenue Gth | 3.83 | xComp Cap | 4.34 |
| Venture | 3.22 | **Desjardins Gr** | |
| 4000 | 3.92 | Canadian | 7.34 |
| **Calvin Bullock Gr** | | yHypotheq | 4.24 |
| Acrofund | 1.17 | yInternatl | 6.96 |
| CIF | 4.26 | yObligatns | 5.00 |
| **Ciag Inv Grp** | | Quebec | 3.73 |
| nyCo-opera | 9.99 | PEP | 2.16 |
| nyLdmk GP | 10.14 | nySpec | 4.24 |
| **Eaton Group** | | Dixon, Krog | 5.52 |
| Commwth | 14.74 | yDomin Comp | 6.70 |
| Growth | 9.40 | **Dreyfus Group** | |
| Income | 4.60 | Inc | 12.27 |
| Internatnl | 6.91 | Internatnl | 13.51 |
| Leverage | 3.98 | nExecutv Can | 5.92 |
| Venture | 3.46 | nExecutv Intl | 1:39 |
| Viking | 5.14 | xFid Trend | 22.21 |
| **Guardian Gr** | | nHarvard | 6.52 |
| Enterprise | .82 | Heritage | 1.86 |
| GIS Comp | 8.62 | **Industrial Gr** | |
| GIS Income | 2.63 | Indust Amer | 2.34 |
| yGwth Fund | 8.26 | yIndust Div | 6.03 |
| North Amer | 3.26 | Indust Eq | 5.07 |
| Mutual Acu | 5.41 | Indust Gth | 15.27 |
| Mutual Inc | 4.46 | yIndust Inc | 10.35 |
| Sec Income | 9.54 | yIndst Pens | 20.22 |
| World Equity | 5.52 | **ITCO** | 5.00 |
| **Investors Group** | | **Keystone Gr** | |
| yGrowth | 11.26 | Cus K-2 | 5.34 |
| yInternatnl | 5.98 | Cus S-1 | 19.45 |
| yJapan | 8.66 | Cus S-4 | 3.62 |
| yMortgage | 4.80 | Polaris | 3.31 |
| yMutual | 5.42 | xLex Rsrch | 15.52 |
| yRetirement | 5.61 | xManhatn | 2.88 |
| yProvidt Mu | 7.07 | Marlborough | 4.90 |
| yProvidt Stk | 5.23 | Natrusco | 13.39 |
| **Nat Res Gth** | 3.69 | **NW Group** | |
| **Planned Invest Gr** | | Canadian | 4.68 |
| Canada Cum | 5.52 | Equity | 6.35 |
| Canada Grth | 6.54 | Growth | 4.95 |
| Pld Resourcs | 4.04 | xOne Wm St | 14.98 |
| Pld Sec Inc | 5.58 | xOppenhmr | 6.59 |
| Taurus | 4.85 | **Pemberton Gr** | |
| **Pret et Revenu Gr** | | nPacific Div | 5.29 |
| American | 9.27 | nPacific Inc | 2.72 |
| Canadien | 6.40 | nPacific Res | 2.71 |
| Retraite | 6.32 | nPacific Ref | 4.66 |
| **Prevest Mut** | 6.84 | nPacific US | 4.31 |
| **Prudential Group** | | **PHN Group** | |
| Growth | 5.66 | yBond | 10.93 |
| Income | 5.21 | yCanadian | 7.41 |
| **Savings Invest Gr** | | Fund | 14.34 |
| American | 9.27 | yPooled | 29.62 |
| Canadian | 6.40 | nyRRSP | 11.61 |
| Retirement | 6.32 | **PMF Managmnt** | |
| **United Bond Shr** | | nPension Mu | 6.31 |
| yRoyFund | 6.15 | nXanadu Fd | 3.87 |
| yRoyFnd Inc | 5.09 | **nPutnam** | 10.75 |
| **United Group** | | **Scotiafd Gr** | |
| yAccumula | 4.19 | Scotiafund | .93 |
| yAccumul R | 4.42 | Scotiafd Mtg | 1.01 |
| yAmerican | 1.35 | Sterling Eqty | 5.75 |
| yCont Mortg | 5.02 | xTech | 7.51 |
| yHorizon | 2.13 | Temple Gth | 10.36 |
| ySecurity | 2.65 | **Trans Canada Gr** | |
| yVenture | 2.58 | A | 5.26 |
| yVenture Ret | 4.31 | C | 11.03 |
| **Universal Gr** | | Special | 4.27 |
| Save Equity | 8.30 | Vanguard | 5.78 |
| Save Income | 5.20 | Western Grth | 4.87 |


Southern Interior, B.C.

**SAWMILL MANAGER**

*Required immediately at our Princeton, B.C. sawmill complex.*

Reporting to the Manager — Sawmill Operations the successful candidate will provide necessary leadership for this 110,000 MFBM, 275 employee, two sawmill complex. Proven ability in sawmill supervision, quality control, including maintenance and inventory mangement essential.

An excellent opportunity for an achievement orientated manager to prove his ability.

Group benefits provided with salary commensurate to ability and position responsibilities. Submit detailed resume in total confidence.

**northwood mills**

Personnel Manager
304 Martin Street
Penticton, B.C.
Telephone (604) 492-0527



**POWER PLANT SUPERVISORS**

TO SUPERVISE CREW AND SHIFT OPERATIONS IN AN AUTOMATED STEAM — ELECTRIC POWER PLANT.

APPLICANT MUST HAVE A VALID B.C. 2ND CLASS STATIONARY ENGINEERS TICKET. EXPERIENCE WITH TURBINE AND ELECTRICAL SWITCH GEAR DESIRABLE.

MAJOR EQUIPMENT IN PLANT — TWO 260,000 PPH FOSTER WHEELER POWER BOILERS; TWO 18,800 KVA CGE TURBINES CONDENSING AND EXTRACTING.

PAY SCALE DEPENDS ON ENGINEER'S TICKET IN POSSESSION: 2A — $1,850/mo; 2A AND B — $1,900/mo; 1A — $1,950/mo. THE ABOVE IS BASED ON A 6 AND 2 SCHEDULE. OVERTIME IS COMMON AND AN EDUCATIONAL BENEFIT CASH BONUS OF $2,000 TO $3,000 PER YEAR IS AVAILABLE. LIBERAL STAFF BENEFIT PLAN WITH FOUR WEEKS VACATION TIME PER YEAR.

APPLY IN PERSON OR IN WRITING TO:

W. F. PEREGOODOFF
INDUSTRIAL RELATIONS SUPERVISOR
GRANDUC OPERATING COMPANY
BOX 69
STEWART, B.C. V0T 1W0
TELEPHONE: (604) 636-2211

Granduc Operating Company



**WANTED**

**JUNIOR GRADUATE ENGINEER**
OR
**EXPERIENCED QUANTITY SURVEYOR**

For local project. Salary negotiable. Reply, with complete resume, to:

POOLE CONSTRUCTION LTD.
P.O. Box 5189,
Station "B"
Victoria, B.C.
V8R 6N4
477-6230

POOLE CONSTRUCTION

9-29



**Credit Foncier**

Serving British Columbia since 1894
Assets in excess of $800 million

**5-year Debentures**

Min. amount: $500

**10¼%**

Interest paid Semi-annually, Monthly (Min. $5000) or Compounded and paid at maturity

**10½%**

Interest paid Annually

Victoria: 1019 Blanshard (604) 388-6601
Vancouver: 850 West Hastings St. (604) 681-5464
White Rock: 1463 Johnston Rd. (604) 531-7525
Vernon: 3105 — 34th Ave. (604) 542-4377
Long distance: call us "collect"

Halifax, Montreal, Quebec, Ottawa, Toronto, London, Winnipeg, Regina, Saskatoon, Edmonton, Calgary, Vernon, White Rock, Vancouver, Victoria

Member Canada Deposit Insurance Corporation

9-7



*This advertisement is not to be construed as a public offering in any province of Canada of the securities mentioned herein. Such offering will be made only by a prospectus in those provinces where such prospectus has been accepted for filing by a securities commission or similar authority in such province.*

*NEW ISSUE*

**$70,000,000**

**Bell Canada**

**3,500,000 shares**

**$1.80 Cumulative Redeemable Voting Preferred Shares of the par value of $20.00 each**

Fixed, cumulative, preferred cash dividends of $1.80 per share per annum, when and as declared by the Board of Directors, will accrue from October 14, 1976 and will be payable quarterly on the 2nd day of January, April, July and October. The $1.80 Preferred Shares will not be redeemable prior to October 2, 1986, but will be redeemable on and after that date at $20.00 per share with a premium if redeemed on or before October 2, 2006, together with accrued and unpaid dividends to the date fixed for redemption.

Applications have been made to list the $1.80 Preferred Shares on the Montreal, Toronto and Vancouver Stock Exchanges. Acceptance of the listings will be subject to the filing of required documents and evidence of satisfactory distribution, both within 90 days.

These $1.80 Preferred Shares are offered pursuant to a prospectus dated September 22, 1976.

**Price: $20.00 per share to yield 9%**

*Copies of the prospectus containing information on Bell Canada and this offering may be obtained from such of the undernamed and other dealers who may lawfully offer these securities.*

A. E. Ames & Co. Limited
Wood Gundy Limited
Dominion Securities Corporation Harris & Partners Limited
Richardson Securities of Canada
Greenshields Incorporated
McLeod, Young, Weir & Company Limited
Lévesque, Beaubien Inc.
Pitfield, Mackay, Ross & Company Limited
Nesbitt Thomson Securities Limited
Merrill Lynch, Royal Securities Limited
Burns Fry Limited
Midland Doherty Limited
Crang & Ostiguy Inc.
Cochran Murray & Wisener Limited
Bongard, Leslie & Co. Ltd.
Walwyn, Stodgell & Gairdner Ltd.
C. J. Hodgson, Richardson Inc.
Bell, Gouinlock & Company, Limited
Mead & Co. Limited
Pemberton Securities Limited
Equitable Securities Limited
Geoffrion, Robert & Gélinas Ltée
Houston, Willoughby Limited
René T. Leclerc Incorporée
Molson, Rousseau & Cie Limitée
Odlum Brown & T. B. Read Ltd.
Tassé & Associés, Ltée
Andras, Bartlett Cayley Ltd.
R. A. Daly & Company Limited
F. H. Deacon & Company Limited
Burgess Graham Securities Limited
Brault, Guy, O'Brien Inc.
Davidson Partners Limited
Gardiner, Watson Limited
Gendron, Norris, Osler Inc.
Kernaghan & Co. Limited
MacDougall, MacDougall & MacTier Ltd.
Moss, Lawson & Co. Limited
Casgrain & Company Limited
Cassels Blaikie & Co. Limited
Gordon Securities Limited
Scotia Bond Company Limited
John Graham & Company Limited
Grenier, Ruel & Cie Inc.
Wills, Bickle & Company Limited
Brawley Cathers Limited
Goulding, Rose & Turner Limited
Maison Placements Canada Inc.

September 1976

# U.S. Envoy Downright Liar, Claims Hurtig

OTTAWA (FP) — United States Ambassador Thomas Enders was described Tuesday as "a downright liar" by Mel Hurtig, former chairman of the Committee for an Independent Canada.

One of Canada's most ardent nationalists, Hurtig was in Ottawa to deliver a speech under the auspices of the committee.

His ire had been aroused by Enders' speeches which he said had been "full of misleading distortion, loaded with blatant inaccuracies and deceptively advocating policies definitely not in the best interest of Canada."

Interviewed prior to his speech Hurtig said he stood by the statements in the advance text of his address, copies of which were distributed to the press gallery Tuesday morning.

He expressed surprise that it had been published by one Ottawa newspaper prior to delivery.

During the interview he expressed his indignation at statements made by the ambassador during his public speeches in this country. "The ambassador has more than once wrongly accused Canadians of gouging or ripping-off Americans on commodity prices. This just is not true," he said.

The ambassador in his speeches during the past seven months since arriving in Canada, have been delivered "in a manner reminiscent of the condescending way in which 18th century colonial rulers conducted themselves while in the colonies," he added.

"If Enders continues this type of high profile so-called diplomacy he can expect many Canadians will strongly resent his attempts to influence Canadian affairs," said the Edmonton publisher.

Hurtig particularly resented the ambassador's "distortions" and "scarcely concealed threats". "Obviously he spent too much time in Cambodia (Enders previous posting) . . . he finds it difficult to understand that Canada is a separate nation.

"Obviously either Enders is not very honest, or he has a very low opinion of the Canadian ability to add and subtract," he added.

Hurtig also attacked the U.S. ambassador for arguing that Canada had been "gouging" the Americans on natural resource exports and for contending that Canadian legislation dealing with foreign investment is "tougher" than similar legislation in other countries.

"Exactly the opposite is true," said Hurtig.

# Fairness of UIC Curbs Still Big Ottawa Poser

OTTAWA (CP) — A major effort to tighten the unemployment insurance system has resulted in increased numbers of people cut off from benefits.

But, by how much and whether the methods are fair was in dispute Tuesday.

Manpower Minister Bud Cullen said in a statement that the number cut off has risen by 150 per cent this year while the number of appeals to a tribunal which can reverse a cut-off decision has increased only 33 per cent.

Cullen said his statement was a reaction to a report he received Tuesday from the Unemployment Insurance Commission which had analyzed charges made by five employees of the UIC and Canada Manpower in Quebec.

The employees, who remained unidentified, accused the two departments at a Montreal news conference Monday of unfairly cutting thousands of eligible people off benefits to meet head office quotas.

Charges that UIC or Manpower workers are harassing claimants were false and suggestions that the governmen had set a quota for the unemployment benefits rolls were untrue, Cullen said.

"We have a responsibility to verify all claims. Recent regulation changes have assisted us in performing this part of our function."

Cecile Tuck, chairman of the UIC, also pointed to the changes in regulations as an explanation for increasing numbers of people being disqualified.

However, neither he nor the director-general of insurance, Larry St. Laurent, knew where Cullen's figure of a 150 per cent increase came from.

Tuck said there was an increase of about 41 per cent in the number of disqualifications under one of three classes of criteria.

Under this class, a claimant may be disqualified for not appearing for an interview requested by a UIC or manpower worker.

# WATCH IT, DRIVERS

TORONTO (CP) — A simplified system for determining blame in automobile collisions has been adopted by the Insurance Bureau of Canada.

Under the program, the bureau said, responsibility for damage will be assessed in one of three ways, 50-50, 75-25, or 100-0.

The bureau said drivers will be found 100 per cent at fault if they strike another car in the rear, cause a collision while leaving a parking lot, strike a parked car, cross the centre line of a road, make a left turn into traffic, fail to obey a traffic light or sign, or open the door of a parked car into traffic.

In most provinces, a driver who fails to cede the right-of-way to the car on the right is held 100 per cent at fault in a collision, the bureau said. In Ontario, however, such drivers would be assessed as 75 per cent at fault because of differing court interpretations.

In addition, a driver who makes a left turn while another car is overtaking will be assessed 75 per cent responsibility.

The bureau said blame will be split 50-50 if cars sideswipe and it cannot be determined which car was in the wrong lane.

The new system will be used only by the insurane companies, the bureau said. Drivers still can negotiate or sue over responsibility.

# Israel's Allon Happy With Canada Relations

By PETER THOMSON
Times Ottawa Bureau

OTTAWA — Israeli Foreign Minister Yigal Allon said Tuesday he is satisfied there is no "tilt" of Canadian foreign policy toward Arab nations and away from Israel.

At a press conference following two days of meetings with new External Affairs Minister Don Jamieson, Allon said he had received all the assurances he needed of good Canadian-Israeli relations.

Jamieson he noted, had made a strong anti-boycott statement against countries limiting shipments to Israel and had signed with Israel a memorandum of agreement on economic co-operation.

"We are not jealous," he said when asked about a similar Canadian agreement with Arab states. "There is plenty of room for economic development in the Middle East."

Allon said he felt that sometimes those countries dealing with both Arab states and Israel are appreciated more by the Arabs.

The Israeli minister, in wide-ranging remarks, offered little hope of United Nations agreement to discourage terrorism, despite new initiatives.

Commenting on a West German proposal at the General Assembly to make it illegal to carry hostages across international boundaries, Allon noted that a similar move in the past had been "undermined by the Soviets and the Arabs."

Even if accepted, the UN resolution would not be effective enough, Allon said. Governments should get together outside the UN and coperate among themselves


LIGHT INDUSTRY
3.9 Acres
Pat Bay Highway
Bob Hague 385-7761 24 hrs.
D. F. HANLEY AGENCIES LTD.
9-29

INVESTMENT—RETAIL/OFFICE
Located in centre of Nanaimo
Call: RON CASTNER 681-4111
16th floor Granville Square, 200 Granville, Vancouver, 681-4111
MACAULAY NICOLLS MAITLAND & CO. LTD.

NEED A PLACE TO LIVE?
CONSIDER CO-OP
6 Adult Apartments Left
Washington Co-Op Housing Association
373 Burnside Rd. East
1 Bedroom—$1500.00 Shares—Basic Rent $142.00
2 Bedroom—$1800.00 Shares—Basic Rent $214.00
CONTACT: Columbia Housing
9 a.m. to 12 noon 388-6041

Pattison and Bosdet
Certified General Accountants
Mary E. Pattison C.G.A. and Roy C. Bosdet C.G.A.
take pleasure in announcing that
Kenneth F. Pearce C.G.A.
has become a partner in the firm
as of September 1, 1976.
SUITE G, 3750 SHELBOURNE STREET, VICTORIA, B.C. • 477-9588

EARN UP TO 11% PER ANNUM
Why earn less?
( ASK ABOUT OUR MONTHLY INTEREST CHECKS )
For more information, phone us or mail this ad with your name and address today or call in person at...
CONTINENTAL ESTATES CORPORATION LTD.
Serving B.C. since 1959.
VICTORIA 777 Fort Street 385-6778
VANCOUVER 408-796 Granville St 682-7171
NEW WESTMINSTER 707 Columbia St 524-2288
MEMBER CANADA DEPOSIT INSURANCE CORPORATION

$29,900-$45,900
JOFFRE MANOR
1121 ESQUIMALT RD.
OPEN TO VIEW
MON.-SAT. 1:30-8:30
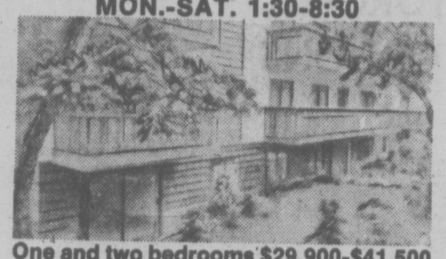
One and two bedrooms $29,900-$41,500
One large 3 bedroom—$45,900
Attractively designed for pride of ownership. Adult oriented.
Drop in or call CLARE BROCK anytime
598-3321 or 382-1832
JACK MEARS OAK BAY REALTY LTD.
9-1

NIGHT HAWK!
OPEN HOUSE
WED. 7:00 p.m.—9:30 p.m.

1333 FAIRFIELD RD.
Inspect this spacious 4-bedroom home on a ½ acre lot with seclusion in the large rear yard. This character home boasts a 20'x12' family room on the main floor, plus a fully modern kitchen, plus a main floor bathroom with a separate shower stall. 1700 sq. ft. on the main floor. MLS 19320. $92,500.
385-7721 Cliff Salmond 477-3626
GARDNER REALTY LTD.
9-29

SOUTH OAK BAY
319 DENISON
OPEN HOUSE THURS. and FRI.
2:00 - 4:30
Nestled on a hillside of exclusive estates, a new, exciting residence of truly unique architectural design and totally dedicated to un-equalled construction. Superb views of Oak Bay and the sea from almost every spacious room and private view balconies. 3 intriguing bedrooms, the master a suite within itself, large reception hall, a dining room with an unsurpassed view, with a sunken drawing room featuring beamed decor. Spiral staircase to billiard room, guest bedroom, and a miniature indoor garden. An exclusive new residence offered at $175,000.
RESIDENCE ERNA ELLSAY 477-5705
RESIDENCE TED WALFORD 598-1420
OFFICE 477-1841
BLOCK BROS. REALTY LTD.
9-29

RESTRICTED
OPEN HOUSE

4083 CAREY RD.
Thursday and Friday 4:00-7:00 P.M.
Saturday Noon-4:00 P.M.
Yes, RESTRICTED! If you're tired of looking at the same floor plans — do yourself a favour — this new home is truly unique. It combines spacious accommodation and superb construction. Here are just a few of the features that make this home a pleasure to show:
—Living room with clear cedar vaulted ceilings.
—19-ft. floor-to-ceiling rock fireplace in L.R.
—Master bedroom with corner rock fireplace and its own balcony.
—Full intercom and vacuum system.
—3 bedrooms and 3 baths on 3 levels.
—Kitchen with rock feature wall and real natural wood cabinets.
—High on a no maintenance lot with views of Bird Sanctuary and Mountains.
—Realistically priced at $79,900 with good financing available.
—View with your host:
DOUG POWELL
386-2911 or 388-7642
Office Residence
WALL & REDEKOP HOMEFINDERS REALTY LTD.
9-29

STILL LEADERS IN LOW PRICES
CHECK THESE!!!
BEEF SIDES 79¢ lb.
BEEF HINDS 99¢ lb.
FULLY GUARANTEED — TOP QUALITY — ALBERTA GRAIN-FED BEEF
RUMP ROASTS 1.39 lb.
BOLOGNA CHUBS 47¢ lb.
CROSS RIB ROASTS 97¢ lb.
BREAKFAST STRIPS 79¢ lb.
CHUCK STEAKS 67¢ lb.
GROUND BEEF PATTIES IN 10 LB. BOXES 69¢ lb.
SIDE BACON Our Own Sugar Cured. Hickory Smoked
SLICED 1.29 lb.
BY THE PIECE 1.09 lb.
CHICKEN LEGS 1.19 lb.
BEEF LIVER (SLICED) 49¢ lb.
SPARERIBS LEAN AND MEATY 1.19 lb.
GROUND BEEF IN 30 LB. LOTS 59¢ lb.
Fresh BEEF HEARTS 69¢ lb.
• PRICES INCLUDE CUTTING, WRAPPING AND FREEZING
• PRICES EFFECTIVE WHILE PRESENT STOCKS LAST
• WE RESERVE THE RIGHT TO LIMIT QUANTITIES
• 30-DAY GUARANTEE ON ALL FREEZER MEATS
CONGRATULATIONS To: Mrs. Lois Loftine, 626 Broadway Ave. and Mike Richards, 2884 Jacklin Rd. Winners of $20 Gift Certificates.
VICTORIA MEAT MARKET
625 JOHNSON
386-8491
LANGFORD MEAT MARKET
732 GOLDSTREAM
478-9567
9-29

AN INVESTMENT FOR THE FUTURE
the Bay

Collector's Items:
1976 Proof 22kt. gold Olympic coins with $100 face value
Thanks to a fortunate purchase we're able to offer a limited quantity of this valuable collector's item. Coin contains 22KT in gold content and is struck in collector's proof double struck condition. Comes in beautiful tanned steerhide and rosewood finish case.
$175 each ten for $1745

Series One through Seven Olympic Coin Set
A beautiful and valuable souvenir of this historic event. With this complete set you will also receive a presentation case for your coins. Choice of deluxe large display case or safety deposit case designed to fit bank safety deposit boxes.
$375

Series One Silver Olympic Coin Set
Each set contains two $5 coins and two $10 coins. Features map of Canada and Montreal skyline. Encapsulated.
46.95
In custom presentation case, 48.95
Series One single coins: $5, 9.49 ea.; $10, 14.95 ea.
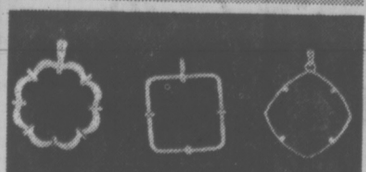
Olympic $100 Gold
Invest now in this beautiful uncirculated 10kt. gold coin jewellery.
1A. Complete set, 179.95
1B. Bezel and 19" chain, 69.45
1C. Bezel, 44.95
2A. Complete set, 176.95
2B. Bezel and 19" chain, 66.45
2C. Bezel, 41.95
3A. Complete set, 166.49
3B. Bezel and 19" chain, 55.95
3C. Bezel, 131.45
Phone and mail orders welcome
Name .....
Address .....
City ..... Postal code .....
Baycard no. .....
Coins wanted: .....
Coin and Stamp Shop, Main Floor
Hudson's Bay Company

# Priority of Food Policy Cited

OTTAWA (CP) — Canada needs a national food policy as much as it needs a national policy on energy or transportation, Anthony Abbott, newly appointed minister of consumer and corporate affairs, said Tuesday.

Abbott told a meeting of the Grocery Products Manufacturers of Canada that Canadians are deeply concerned about the price, quality and nutritional properties of food as well as with issues such as the advertising and promotion of food.

"Such a policy cannot be developed to advance only the more-clearly defined positions of producers, manufacturers, retailers or consumers," he said.

"We must strive for solutions which will serve these apparently conflicting ends."

Abbott, who took over the portfolio two weeks ago following the resignation of Bryce Mackasey hours before Prime Minister Trudeau announced cabinet changes, was making his first speech as minister.

He said in an interview following the speech that he hadn't yet taken a firm position on farm products marketing boards which have come under criticism from consumer groups for maintaining artificially high prices.

But he said he planned to discuss the matter this week with Agriculture Minister Eugene Whelan, who has defended the need for marketing boards to protect farmers' incomes.

Under the National Farm Products Marketing Agencies Act, producers are allowed to form national marketing agencies.

Currently eggs and turkeys are marketed under this act and supply management is achieved through the use of quotas that match production to requirements.

In addition, the federal government allocates milk quotas to the provinces which in turn allocate milk production quotas with penalties for overproduction, to milk producers. inflates consumer prices.

Consumer groups argue this inflates consumer prices.

Abbott said he was concerned about what efficiencies marketing boards offer to the consumer and whether the benefits to the farmer are worth the extra cost to the consumer.

He believes the fundamental obligation of his department is to the consumer, he added.

MUST SELL!!!
539 Riel (Off Baker)

Owners have purchased at a good price and are prepared to pass their savings on to you. This 3-bedroom, finished basement, immaculate home has beautiful panoramic views of rolling country side from the spacious sundeck. Yet, only a short walk to one of Victoria's finest Elementary schools.

OPEN HOUSE—Thurs. and Fri. 6-8 p.m., Sat. 1:30-4
REDUCED PRICE $65,900
Jack Lidstone—477-9262
Jack Kennish—479-3061
Victoria Realty Ltd.
386-3585 9-17


# Wood Power Eyed In P.E.I.

SUMMERSIDE (CP) — Premier Alex Campbell says his government is studying the feasibility of establishing two or more wood-burning electrical generators in Prince Edward Island.

The premier said that he and provincial energy officials will visit the sites of several wood-burning electrical generators in the United States later this year.

Besides providing energy from a renewable resource, the generators would create jobs and revitalize a mismanaged and neglected resource in P.E.I. he said.

"If we were to establish wood-burning electrical generators, forestry in our province would once again gain the importance it enjoyed in the days of shipbuilding."

The wood generators must be large enough—five megawatts or larger—to be efficient and they must be small enough to be assured a continuous supply of wood.

"The cost of this power will reflect the cost of wood so it will not be cheap," he said.

"One advantage, however, is that these wood burners can operate on the so-called trash wood, the leftovers after pulp and lumber have been taken."

Wood damaged by the spruce budworm and also inferior softwood stands could be cleared and "replanting of superior trees from the department of agriculture's nursery would follow directly behind."

# Canadians Barred

SANTIAGO (Reuter) — The Chilean military government has banned a private visit here by three Canadian parliamentarians, the Canadian embassy said Tuesday.

In a short statement, the embassy said the visit — due to have taken place Tuesday —was prohibited by the Chilean government and added: "The embassy has no other comment to make on the subject."

The statement did not say if the three Canadian MPs had arrived here and were turned back, or if they were informed of the ban before starting out on their trip.

The Chilean foreign ministry refused to comment on the embassy statement.

In an earlier news release, the embassy had said the three MPs — Louis Duclos, Liberal member for Montmorency, David Macdonald, Progressive Conservative member for Egmont, and Andrew Brewin, NDP member for Toronto Greenwood — were to have held talks Tuesday with Justice Minister Miguel Schweitzer, Supreme Court President Jose Maria Eyzaguirre and other officials.


WATERFRONT

Charming Tudor home with 125 ft. on Prospect Lake. Attractive LR with rock fireplace, beamed ceiling, and dark oak floor, an 18 ft. DR with fireplace and WW carpet, 3 BRs, 1½ bathrooms. Bonus of a panelled Rec. room with ¾-size billiard table and equipment. Besides, there is a dock in good repair suitable for small boat. Truly a good deal at $94,500.

Wilfred Davis
479-1667 658-8884
J. H. Whittome & Co. Ltd.
9-29


# Export Role Promoted For New Northern Gas

OTTAWA (CP )— Surplus natural gas produced in the North should be exported in the early days of a northern pipeline, an oil industry executive said Tuesday.

John Taylor, chairman of the Independent Petroleum Association, said the domestic market will not be able to absorb the two billion cubic feet of gas a day needed to operate a pipeline from the north.

"Therefore in the initial years before Canadian demand has grown sufficiently to absorb the required high throughput levels, the gas surplus to our needs should be exported," he told the annual Canadian Conference on Coal.

He said the exports, if shipped under short-term contracts, could be stopped when gas is needed at home, and could help finance imports of crude oil, expected to grow in the next few years.

He also warned however that before a northern pipeline comes on stream the country "could face a serious shortage of natural gas."

Additional drilling for shallow gas deposits in Alberta will help, Taylor said, but only for the next three or four years.

The earliest proposal to bring a northern pipeline on stream is for late 1981.

Taylor, president of Pan-Canadian Petroleum Ltd. and chairman of Panarctic Oils Ltd., said a small part of the expected shortages could be met through gasification of coal.

Production of low heat value gas from coal could be used in petrochemical facilities planned for Alberta, freeing natural gas earmarked for the project for shipment to the east as fuel.

He urged governments to develop an economic and political climate that will encourage the construction of coal and synthetic gas plants.

"Governments should encourage industries now using natural gas to use synthetic gas where available, by incentives or tax credits to defray capital costs incurred in the changeover."

# TEACHERS IGNORING BIBLE, PRAYER LAW

VANCOUVER (CP) — The British Columbia Teachers' Federation said Tuesday few schools in the province are enforcing a controversial law that requires them to open each morning with Bible reading and a recitation of the Lord's prayer.

Kenneth Aithison, director of communications for the BCTF, said most teachers are opposed to religious exercises.

A spokesman for the B.C. Human Rights Commission said complaints made in Kamloops regarding the propriety of religious instruction will be investigated.

At a human rights hearing in Kamloops during the weekend, Mel Rothenburger, a school trustee, said he considered the law contrary to the principle of freedom of religion.


QUIET AND PRIVATE

This no-step, two-bedroom, immaculate home is situated in an exclusive Esquimalt area. All homes are on treed, 100 ft. wide lots. Loads of storage and parking. Carport with storage and 24'x16' new garage and workshop. New furnace. Double wide driveway for cars, campers, boats etc. MLS 19721. Priced to sell at $54,900.

385-7721 Kent Macleod 595-4273
GARDNER REALTY LTD.


# Manitoba Premier Complains to PM

OTTAWA (FP) — Premier Ed Schreyer of Manitoba met Tuesday with Prime Minister Pierre Trudeau and voiced some "strong reservations" about the federal anti-inflation program.

The premier went out of his way to avoid meeting members of the press who were waiting for him in the lobby of the Langevin Block opposite Parliament Hill.

Other NDPers in Ottawa said they were aware that the Manitoba premier was to raise some strong complaints he has about the controls program in his meeting with the prime minister.

The Manitoba government is angered by the order issued by Donald Tansley, the administrator of the AIB. Tansley last month ordered the Manitoba liquor control commission and its employees to pay $300,000 to the federal government for having contravened anti-inflation guidelines since Jan. 1.

The Manitoba premier last year, before the introduction of the controls program by Ottawa, had clalled for some form of controls.

When the federal government acted, Schreyer parted company with federal NDP policy and agreed to go along with the government at Ottawa on the controls program for the time being despite his reservations about some aspects of the Anti-Inflation program.

Now apparently he is losing patience.

# A $1M Butter Mystery

ALGIERS (AP) — A freighter carrying $1 million worth of Canadian butter oil considered unfit for human consumption was reported "somewhere at sea" following rejection of its cargo by Algeria's national dairy products trading monopoly, Algerian sources said today.

The butter oil was purchased in Canada through the intermediary of a Swiss trading company, the sources said. It was shipped to Algeria on the freighter Poros Island.

The ship unloaded the cargo in Algiers harbor earlier this month but Algerian officials ordered it reloaded after finding the oil was rancid and unfit for human consumption, the sources said.

Algeria normally does not import Canadian butter. The shipment was organized through the Swiss intermediary to supplement the fat content of skimmed powdered milk distributed to Algerian children.

The Swiss company apparently failed to provide the Canadian exporters with detailed specifications, the sources said, and the butter oil was shipped in the belief it was intended for animal consumption.


Villa Royale
FROM $23,000
964 HEYWOOD
OPEN TO VIEW
MON.-SAT. 1:30-4:30

Retirement living, overlooking Beacon Hill Park, sauna, swirl pool, roof lounge, workshop, walk to town, 1 bedroom as low as $23,000, 2 as low as $32,600.
(Leasehold interest)
Sales Office No. 116 382-1414
For Special Appointment
Call L. Hogarth
592-3537 or 592-2407 anytime.
9-15
Whyte & Gower Oak Bay Properties Ltd.
2227 Oak Bay Avenue



Village Oaks
LUXURY CONDOMINIUMS
2125 OAK BAY AVENUE
at the Corner of Yale
The ultimate in easy-care living just up from Oak Bay Village shopping, on a direct line to downtown. Architect-designed, reinforced concrete construction, attractive suite plans, and the full range of amenity areas; underground parking, hobby, laundry and activity rooms.
PRICED FROM $42,000-$84,000
seeing is believing!
see them Mon.-Sat.
1:30-4:30 except holidays
special appointments
592-2407
anytime
Whyte & Gower OAK BAY PROPERTIES — 2207 OAK BAY AVENUE
9-25



FERNHILL PLACE
614 FERNHILL PLACE
Turn at Esquimalt Arena
LUXURY PENTHOUSE $62,900
2-BEDROOM SUITES $39,000-$48,900

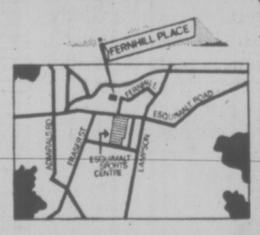


Fernhill Place is near everything one may want or need — yet situated on a quiet cul de sac in the heart of Esquimalt away from the noise of traffic. Just a short drive away lies a seaside park and marina and it's only a short walk to the sports arena, recreation centre, transportation and shopping plaza. Come and compare.
OPEN DAILY Except Sunday
JOE MANTON 9-24 382-5211
ROBERTS INVESTMENTS & MANAGEMENT LTD.
702-1175 DOUGLAS 388-6691



THE HILLSHIRE
We're NOT Laurel Point

If you want a prestigous suite surrounded by waterfront and park, a huge brick fireplace, a large terrace with a barbecue and a spectacular view and are prepared to spend around 60 to 100 thousand dollars, you want Laurel Point.

HOWEVER . . .

If you simply want a well-constructed, comfortable suite that is priced between $29,900-$42,000, you want The Hillshire.

FEATURES

- Central location on major bus routes
- Exceptionally large kitchens (many with eating areas)
- Elevator
- Games Room
- Hobby Room
- Across from Hillside Mall
- Close to Camosun College
- Sun drapes
- Marble vanity tops
- Colored appliances: Dishwasher, Refrigerator, Range
- Attractive landscaping
- Several floor plans
- Quality constructed by Reeson & Pinch Homes Ltd.
- 1-Year Builders Warranty
- Financing available to approved purchasers
- 2 controlled entry doors

LOCATED AT 1525 HILLSIDE AVE.

KNOWLES REALTY LTD.
OPEN FOR VIEWING MON-FRI 10 A.M.-8 P.M.
SATURDAY 10 A.M.-6 P.M.
For Sunday viewing phone any of these numbers:
383-1493 595-3022 592-6372 656-5235 385-9921



COME ONE COME ALL!
Wembley Manor
OPEN TO VIEW MONDAY TO SATURDAY, 1:30-4:30
Special Viewing Appointments Call 592-2407

CONDOMINIUM HOMES
1665 OAK BAY AVE.
Quality, comfort and convenience combine in this outstanding condominium building.
You'll enjoy your bright new suite with sunny southern exposures, pleasant distant views — especially from your extra large balcony or patio.
You'll also appreciate the thoughtful design not only of Wembley Manor as a whole but also of the in-suite planning — including the dinette area in your fully equipped new kitchen.
$47,000 to $56,000
Whyte & Gower
Oak Bay Properties Ltd.
2207 Oak Bay Ave.
9-29



HISTORY
ROCK & ROLL
Begins Fri., Oct. 1 at 6 p.m. and all weekend long.
CKDA 1220

# Ford of Canada proudly announces

# THE FORD DURAGUARD SYSTEM.

## Including a new, 36 month, unlimited mileage warranty against rust perforation.

THE FORD DURAGUARD SYSTEM.

### Here's what it's all about.

The new DURAGUARD SYSTEM is what goes into every 1977 North American built Ford and Mercury car to give you more corrosion resistance measures than ever before.

The DURAGUARD SYSTEM is built in at the factory. And it's standard equipment on every model.

Read how new anti-rust processes and the increased use of other measures have enabled Ford of Canada to offer an unprecedented 36 month, unlimited mileage warranty against rust perforation.

Then read the warranty. And believe.

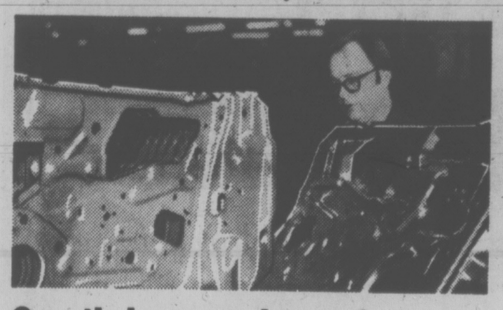

### Greatly increased use of precoated steel.

The average use per car of precoated steel for the 1977 cars built by Ford is more than doubled over 1976.

Precoated steel is a well-recognized rust inhibiting technique. You'll find it in many key areas of our cars, providing an effective defence against the moisture and other corrosive elements with which every Canadian car must contend.

### New protective vinyl coating.

For the first time, all Ford and Mercury cars will feature a newly developed vinyl coating behind the wheel house openings. Look for it. It's a special, resilient coating that goes on under the paint to reduce the effect of stone chipping and road abrasives kicked up by the tires.

It's standard equipment. And, of all North American manufacturers, only Ford of Canada has it on all models.

### Every car gets vinyl sealer.

On seams between panels. Inside wheel housings. On the underbody. Strong vinyl sealer creates a plasticized barrier against rust in many important areas on each and every 1977 North American built Ford and Mercury car.

It works.

### And asphalt coating.

It's tough. Tough enough to help protect your car. That's why all 1977 models have a specially formulated asphalt coating on the rear wheel house areas.

You can depend on it.

### Galvanized steel.

Ford and Mercury cars have this well-known rust inhibitor where it matters most. In rocker panels, critical underbody parts and other extra-vulnerable spots.

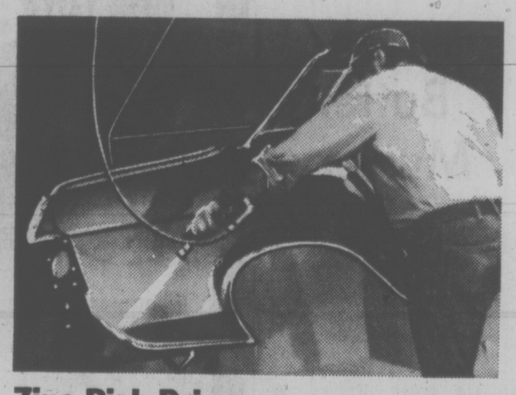

### Zinc Rich Primer.

Think of Zinc Rich Primer as an undercoat of protection. It gets hand-sprayed onto key surfaces of all North American Ford and Mercury cars during assembly to assist in rust prevention with its well known protective qualities.

### Aluminized wax.

Aluminized wax is a protective compound that goes into places where moisture may accumulate, such as inside the lower portions of doors and tailgates.

It goes on thick and stays on to isolate the steel from corrosive elements in the moisture.

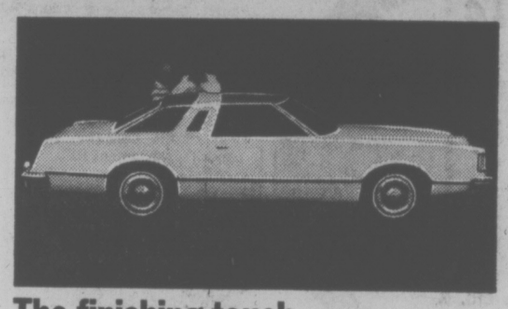

### The finishing touch.

The finish of Ford and Mercury cars plays an important part in the total corrosion control system. But it starts long before the final coat is baked on. The bare sheet metal of each car body is dipped in a phosphate bath that cleans it and leaves a treatment that enhances paint adhesion. Then the body is covered with a strong epoxy primer, either by dipping or spraying.

Three full coats of acrylic enamel are then sprayed and baked into a tough, durable, weather-resistant and glossy finish.

### And there's testing. Tough testing.

The effectiveness of these rust resistance processes is determined at Ford's leading North American proving ground. Typically, the car to be tested is sprayed with a salt solution, driven through salt baths and muddy roads such as the one you see here, and placed in a heated humidity chamber for 22 hours. This grueling process is repeated 60 times to simulate prolonged exposure to the kinds of conditions we experience in Canada.

In addition, car bodies are selected at random from every North American plant, including Oakville and St. Thomas, and subjected to other rigorous salt tests.

### Only Ford of Canada offers a warranty like this.

To reflect our pride and confidence in the quality, durability and anti-corrosion measures that are built into every 1977 Ford of Canada automobile, we are proud to present this warranty. It goes along with every 1977 car we build, including taxis and police cars. And it goes to show just how good the DURAGUARD SYSTEM really is.

## WARRANTY

**36-month, unlimited mileage warranty against rust perforation on 1977 cars.**

This warranty, transferable to succeeding owners, covers the cost of both labour and materials for repair of perforation of parts caused by corrosion. The basic 12 month/12,000 mile warranty covers corrosion, other than perforations, that is due to defective factory materials or workmanship. Ask your Ford or Mercury dealer for details.

**THE FORD DURAGUARD SYSTEM**

### See your Ford or Mercury dealer for the cars with the DURAGUARD SYSTEM.

*All Ford North American built 1977 carlines receive all of these processes in the DURAGUARD SYSTEM: Every car receives a combination of anti-corrosion processes which is appropriate to its design, although not all carlines receive the same processes in corresponding areas. Every car has the DURAGUARD SYSTEM.*

Ford

**Quality. Reliability. Durability.**
**At Ford of Canada, it's a lasting commitment.**

# Ham Radio Operators Watch Mars Pictures

DES MOINES, Iowa (AP) — Several amateur radio operators in the United States are receiving pictures of the Martian landscape 230 million miles away, transmitted by the Viking lander.

Bob Walton, 59, a retired printing foreman and a ham operator, is among those who have rigged up the necessary equipment and he says "it's fantastic."

"The most striking photos I have are of volcanoes sticking up through the ice clouds, and of the Martian moon."

Walton says about 25 qualified ham radio operators are receiving the photos, and that one-third of the 260,000 hams in the U.S. have the capability.

Walton says those wanting the same peek at Mars need about $700 for a tape recorder, some cassettes, a converter, a ham band receiver and an old television set.

This equipment, properly hooked together, will receive photographs transmitted by the Viking lander on Mars and relayed by off-duty technicians employed by the National Aeronautics and Space Administration (NASA).

It began when NASA's Jet Propulsion Laboratory in Pasadena, Calif., broadcast on the 20-metre band last July that off-duty personnel would relay Martian pictures through their amateur radio station, NV6.

Walton tape records the signals and puts the recording through a converter, turning the sound into pictures when played back.

"When an NV6 operator explains the photo vocally, I also tape that. When I play it back, I can hear his explanation of what he's showing."

# Pill Hormone Discovered In Water

NEW YORK (UPI) — Scientists concerned about chemical pollution in the world's water supply say hormone residues from birth control pills have been found in the recycled waste water used in arid countries.

Dr. Cees Zoeteman, head of the chemical-biological division of the Netherlands National Institute for Water Supply, said that residues should be eliminated for everyone drinking the water will get some of the powerful hormones in diluted form.

Zoetman, attending a New York Academy of Sciences conference on possible cancer-causers in water supplies, explained in an interview Tuesday that the female hormones from the pill are excreted in the urine of women, but not eliminated when the waste water in recycled.

He said pill pollution of this type so far has not been found in the United States, but only in countries which, due to poor water supply, recycle their waste water.

# Search On for Early Man

The Washington Post

WASHINGTON — Early man in North America, one of the most elusive humans of ancient times, will be the object of a joint search in central Alaska by the National Geographic and the U.S. national parks service.

Each group is pledging $300,000 for a three-year search, it was announced here Tuesday.

Archeologists, anthropologists, geologists and paleontologists will be looking for remnants of people who crossed the Bering Land Bridge from northern Siberia to Alaska. The initial excavation will be concentrated at a dig called Dry Creek, a wooded, green area just north of Mount McKinley National Park and about 75 miles south of Fairbanks.

There are eight other sites proposed. In addition, digs will be made at sites outlying Dry Creek.

Dr. Russell D. Guthrie, professor of zoology at the University of Alaska, observed: "This is a pointed attempt to find early man in North America. We have artifacts, but we don't have man himself."

A Canadian scientist said he has found a human jaw bone that may be at least 20,000 years old and bone-tools dated up to 29,000 years old.

The humans apparently were descendants of Asians that migrated to the new world.

Dr. William Irving of the University of Toronto said the jaw and the artifacts were found this summer along the Old Crow River in the Yukon. The jaw had a single tooth, a molar, and the animal bones had been fashioned into campsite implements.

"It shows that man was present in that part of North America at least 20,000 years ago with a technology not understood," Irving said.

He reported the findings at the news conference at which the National Geographic Society and the parks service announced their search.

Preliminary digging in an ancient river terrace there this past summer uncovered a campsite with charcoal, stone tools and remains of bison, mammoths and horse bones which showed the site was used by the hunters 11,000 years ago.

The site is called Dry Creek and Dr. William R. Powers, of the University of Alaska and a co-director of the project, said some of the projectiles and tools found there represented Asian-Siberian stone technology.

Island Saw Co.
617 Chatham Street 385-5500
7-6

LOCAL and LONG DISTANCE MOVING
RELIABLE TRANSFER OF VICTORIA LTD.
Member of United Van Lines
388-6466 4-11

WE ARE MOVING!
FOUNTAIN ESSO SERVICE
2706 Government Street
IS MOVING OCTOBER 1st to
FOUNTAIN REPAIR SERVICE
2945 BRIDGE STREET
Same Phone: 383-9442
"See you there"

# Sniper Commits Suicide Following Border Hunt

SUMAS, Wash. (AP) — A Sardis, B.C., man shot out the tires of a forest ranger's truck, led Canadian and American law enforcement officers on a 12-hour chase and then shot himself to death, authorities say.

The Whatcom Country sheriff's office said William Evans, 40, apparently committed suicide Tuesday after fleeing from as many as 30 deputies, Bellingham police, FBI agents and RCMP through the backwoods of northwest Washington.

Sheriff Bernie Reynolds said he was told by his Newhalem deputy late Monday that a sniper had fired on a park employee's truck in the North Cascades National Park near the north end of Ross Lake.

Other shots also were fired by Evans with a .303-calibre rifle, Reynolds said. Some of the shots may have been directed at FBI agents, Reynolds said.

Reynolds said Evans was found late Monday with a vehicle. Officers urged him to give himself up, but he ran into a wooded area.

# Girl Raped, Killed

SEATTLE (AP) — An 18-year-old Ellensburg man has been arrested, police say, after an eight-year-old girl was found raped and stabbed to death near her home on Capitol Hill.

She was identified as Kelly Ann Emminger, who lived with her mother, Patricia, in a central Seattle apartment building.

Police said a man had been seen carrying the body near the building. No charges have been filed.

Police spokesman Tim Burgess said the girl's body was found Tuesday afternoon on the lawn between her apartment house and a house to the north.

Police say there was blood on an outside stairwell of the building and in another stairwell in an alley near the building. A wood-handled butcher knife was found nearby.

Neighbors said the girl was a third grader at Stevens Elementary School.

BUY!
Creamettes
MORE TENDER MACARONI MORE DELICIOUS
COOKS IN ONLY 7 MINUTES

GILSON'S MEATS LTD.
MAYFAIR CENTRE 385-4742
Effective Thurs., Fri., Sat. Sept. 30, Oct. 1, 2 9-29
LOW PRICES ON ALL ITEMS
GROUND BEEF 100% Beef ..... lb. 64¢
BEEF SAUSAGE Soya enriched ..... lb. 49¢
THE HOUSE SPECIAL
CHUCK STEAK lb. 71¢
CROSS RIB ROAST Where else at ..... lb. 99¢
ROYAL RIB ROAST The King! ..... lb. 1.29
FRESH CHICKEN
CHICKEN BREASTS 1.19 lb.
CHICKEN LEGS ..... 1.09 lb.
"My best parts!"
From the CHEESE DEPT.
"Tasting Privileges"
ONTARIO SHARP CHEDDAR lb. ..... 1.95
ONTARIO MEDIUM CHEDDAR lb. ..... 1.85
DUTCH GOUDA Medium and aged ..... lb. 1.49
"Mickey Ratt"
FREEZER BEEF
Cut, wrapped, sharp frozen to your order
A1 Grass Fed
SIDES 99¢ 79¢
HINDS 1.25 99¢

Thunderbird
HAS EVERYTHING YOU NEED TO FIX-UP YOUR HOME . . . BEAUTIFULLY . . . ECONOMICALLY
BRING IN YOUR PLANS OR IDEAS FOR FREE ESTIMATES
3/8" DRILL
Double insulated 3/8" drill features burnout protected dynamically balanced vibration free motor, lifetime lubricated bearings, precision geared chuck and key, speed lock button sets drill speed at mas. RPM. No. 2100.
16.95
SAW HORSE BRACKETS 1.99
Built With The Homeowner In Mind—Remington
MIGHTY MITE AUTOMATIC
The Mighty Mite Automatic Gas Chain Saw features a 14" guide bar, fully automatic oiling, and preset trigger latch for easy starting. Perfect balance, comfort cushioned hand grips, and quiet operation from the low tone muffler make this a great value.
124.95
Turn An Empty Wall Into a Versatile Storage Space
HERCU-RAK
Hercu-Rak turns any wall space in your home or garage into a handy storage system for tools, cleaning aids and more. Strong all-steel components let the system grow with your needs. With Hercu-Rak, you can expand your storage space into a complete rack or shelving system by adding additional tracks and accessories ... Hercu-Rak keeps all those normally hard-to-store items such as workshop tools, garden tools, sports equipment, garage equipment and household cleaning aids, in a neat, orderly fashion.
T-Bird Special
15% OFF
Create Your Own Fashionable Fixture
LIGHT FIXTURE ACCESSORIES
Thunderbird carries a full line of light fixture accessories, so you can create the fixture to suit your own tastes.
NOW 15% OFF
Door Seal WEATHER STRIP
Apply weatherstripping to keep cool air out and warm air in, #S12 Weatherstrip Kit, snug fit sealed vinyl foam on wood, includes 2-7' and 1-3' weatherstrips.
2.98
14-2 NMD/7 Copper
HOUSEWIRE
For all your home wiring, including lighting. 250 Ft. Coil
18.88
Pre-Formed
COUNTER TOP
5.95 lin ft.
Recessed
BATHROOM FIXTURE
9.95
Weatherproof
EXTENSION CORD
18-3
100' Weatherproof Extension Cord.
17.95
BROWN RECEPTACLES
2 FOR 59¢
ELECTRIC HOT WATER HEATERS
30 Imp. Gal
105.95
Clear Vinyl
CARPET RUNNER
Protect your carpets and flooring with vinyl runner, wipes easily with a damp cloth and won't hide the beauty of your flooring just gives years of extra durability.
46¢ Lin. Ft.
Thunderbird
2929 DOUGLAS
Store Hours: 8:30 to 5:30,
Fri. 8:30 to 9:00, Sat. 9:00 to 5:00
Prices Effective to Oct. 4
Prices Subject To Stock On Hand,
We Reserve The Right To Limit Quantities.
Thunderbird — For All Your Electrical and Plumbing Supplies — We Offer Personalized Service To Each Of Our Customers. BRING IN YOUR PLANS OR IDEAS FOR FREE ESTIMATES.

# Two Browndale Homes to Close

Deputy Human Resources Minister, John Noble, said Tuesday two controversial Browndale Homes for juvenile delinquents in Richmond, will be closed by Dec. 1.

He said the government will continue to finance Browndale Homes in other British Columbia communitites, but they will be carefully monitored.

Noble did not say why the Richmond Somes would be closed, but Browndale said in a statement the government decision was "in response to the unfavorable community atmosphere."

The Browndale Homes, set up to provide treatment for emotionally-disturbed children and adolescents, have been a centre of controversy for weeks.

Complaints about behavior of children at the homes have been made by the RCMP and by neighbors, and the Richmond mayor's committee on youth has recommended they be closed.

Noble would not comment on the charges but said the government will allow one of the three Browndale Homes in Richmond to continue if it moves to another municipality. He said it is operating in Richmond temporarily.

He said the 10 children from the other two homes will be placed in other types of resources and the government will pay Browndale to care for 65 children throughout B.C. instead of the current 75.

Browndale said in its statement the allegations "have emerged from unauthenticated reports and hasty studies" and are "unsubstantiated and defamatory."

The allegations, made mostly in an RCMP report, include charges of sexual promiscuity, drug and alcohol abuse and delinquency.

Sherrie Fife, representing 28 parents of children at Browndale, described the closure at tragic.

"It is a tragic loss to see a community step 20 years backwards," she said. "In our experiences, Browndale has done nothing but good for the children and their families."

Joella Keller, of Houston, B.C., who said her daughter twice became pregnant while in a Browndale Home in Richmond, said she is pleased that the government is closing the homes.

# Personal Striptease —Policeman

VANCOUVER (CP) — An undercover policeman told county court Tuesday that a prostitute did a personal striptease for him at the penthouse cabaret moments before he arrested her.

Detective George Barclay told Judge William Trainor he was approached by two young sisters, Devra and Trilia, who offered him sex for $100 each.

The policeman was giving evidence at the trial of Celebrity Enterprises Ltd., Joseph Philliponi, Ross Filippone, Domenick Filippone, Jan Sedlak, Minerva Kelly and Rose Filippone. They are charged with living off the avails of prostitution in 1975 by allowing, for their own gain, the use of their premises for prostitutes.

They are also charged with conspiring to corrupt the public morals.

Detective Barclay said Devra got on his table and started to dance.

"She was wearing black slacks and soon she took them off and was wearing only a bikini, then she took off the top she was wearing and had on only a halter," he said. "She did bumps and grinds around my table and kept pulling at her bikini."

He testified that he left the penthouse with the two women and had walked only a few blocks when a police sergeant arrived in a car and arrested the women and charged them with soliciting.

Detective Barclay said he was offered sex for money several times and saw girls leave the penthouse with men and return later alone.

# ORGAN SMASHED

VANCOUVER (CP) — Vandals who struck during the Nazareth rock concert at the Pacific National Exhibition's Coliseum Sunday night tore the locked cover off the electronic organ in the south end loft and systematically destroyed the organ.

Coliseum workers, locking up after the concert, found the organ had been literally taken apart, key by key.

Pacific National Exhibition spokesman Jack Lee said Tuesday the cost of the organ, approximately $2,000, will be billed to International Concerts Productions of Toronto, promoters of the Nazareth concert.

Under a standard contract for rock concerts, Lee explained, the promoters are required to take out a damage bond, but the bond has a $5,000 deductible clause so the promoters have to put up any damage under that.

Police were called into action just before the concert when a crush of 2,000 fans trying for 400 rush tickets smashed four glass doors.

# GHOST TOWN BOUGHT

TERRACE (CP) — Doug Aberley, 25, a former Californian now working as a planner for the Kitimat-Stikine Regional District, has purchased a town site for $3,200.

Aberley, now a Canadian, bought Pacific, 24 miles north of Terrace on the Canadian National Railways line.

The community consists of 11 old houses, the remains of a hotel, a store and community hall, all weather beaten.

"I haven't bought it all but I own majority of the place — 73 lots and six of the houses and the community hall," Aberley said.

He said he bought his property from trustees who have held the land since the last Pacific resident left in the early 1970s.

Aberley plans to turn the ghost town into a self-sufficient community. "I estimate it could support between 50 and 100 people and I'm thinking of projects like a trout farm a rural retreat."

He said he already has agreed to allow seven people to move in in the spring.

Pacific can be reached only by railway ($2.25 from Terrace), a river boat or a long, tough hike.

# b.c. briefs

## No Punishment

BURNABY (CP) — Burnaby council has voted not to take any action against members of the Canadian Union of Public Employees who do not work Oct. 14, the date of the Canadian Labor Congress Day of Protest against federal anti-inflation guidelines.

## Pollution Fine

KAMLOOPS (CP) — Lawrence Sidney New, a Shuswap Lake camp ground owner, was fined $800 Monday for introducing harmful substances in water containing fish. New was charged after the provincial fish and wildlife department discovered he was excavating a gravelled area flooded by the waters of the Adams River each spring.

## Tax Evaded

VANCOUVER (CP) — Tobia Morelli and his company, Nina Rose Cafe Ltd., were fined a total of $1,577.34 for evasion of $10,232 in federal income faxes in federal court Monday. Court was told Morelli expropriated funds from his company to avoid having to pay the taxes.

## Awards by WCB

VANCOUVER (CP) — The Workers' Compensation Board Tuesday announced 20 awards totalling $50,737 and two monthly pensions amounting to $360 were given during August. Largest sum was a $2,300 payment and a $100-a-month pension to a man shot in the thigh during a shooting spree in a Vancouver youth hostel.

# BCR Urged To Observe Safety Rules

PRINCE GEORGE (CP)—A coroner's jury has recommended that the British Columbia Railway enforce its own safety regulations.

The jury attached no blame to anyone involved in the July 3 death of Paul Farynnk, 51, of Prince George. He died from multiple injuries after being run over by a railway vehicle as his work crew was returning from a track maintenance job.

The small gas-oowered railway vehicle, called a speeder, had become unhooked from two wooden carts when the accident occurred.

Testimony at the inquest indicated Farynnyk was attempting to grab the hook at the rear of the speeder when he slipped and fell beneath its wheels.

The jury also recommended that other hooks used by the railway be modified with a spring-loaded safety catch to prevent "self-unlocking through vibration."

The speeder was pushing the wooden carts, contrary to BCR safety regulations, which state the carts must be pulled.

# University Report Branded Unrealistic by UBC Head

KELOWNA (CP) — President Douglas T. Kenny of the University of British Columbia Tuesday strongly criticized the Winegard report on University education in B.C.

In a speech prepared for delivery to the Rotary Club of Kelowna, Dr. Kenny referred to the report as "simplistic and unrealistic."

The report by Dr. William Winegard, former president of the University of Guelph, was submitted earlier this month to Education Minister Pat McGeer. The Ontario educator had been charged with determining the best plan for providing university education for those students not easily served by UBC, Simon Fraser University or the University of Victoria.

Dr. Winegard recommended that university centres be established in Prince George, Kamloops, Nelson and Kelowna, all under the control of SFU, and each staffed by the equivalent of 10 full-time members of the SFU faculty. He estimated capital costs of about $8.5 million over a five-year period, with operating costs of about $7.1 million a year.

"Quite frankly, I do not believe that Dr. Winegard's recommendations meet the problem" Dr. Kenny said. "In my view they are simplistic and unrealistic."

The UBC president challenged Dr. Winegard on both costs and concept. He said qualified people had estimated capital costs at a minimum of $14 million, and he said operating costs could run three times as high as Dr. Winegard's estimate.

"To do the job properly would probably require something like three times the number of faculty Dr. Winegard has proposed," Dr. Kenny said.

"But I believe there is also some good news on this topic. I believe that better means do exist to provide more degree programs for people away from the coast, and I believe it is still not too late to take advantage of these opportunities."

The UBC president suggested a three-point alternative to the Winegard report.

He called for the establishment of university centres, similar to those proposed by Dr. Winegard, but with the difference that each centre be affiliated with a specific university — either UBC, SFU or the University of Victoria. This proposal was made by UBC in its brief to the Winegard commission and Dr. Kenny said it would allow much greater flexibility and strength of offerings at each centre.


SAANICH!

Reminder Regarding

REFUSE COLLECTION!

Commencing with Mon., Sept. 27th, Refuse Collection has gone back to the basis of ONCE EVERY TWO WEEKS, until further notice.

N.B. The Municipal Yard will be open on Saturdays from 9 a.m. until 2 p.m. for the disposal of extra refuse.

C. T. WARREN
Municipal Engineer

The Corporation of The District of Saanich



BUY!

COOKS IN ONLY 7 MINUTES



Western FOOD

772 Goldstream Ave., Langford
AT WESTBROOK SHOPPING CENTRE

Prices Effective Sept. 29, 30, Oct. 1, 2

Open Weekdays 9 to 9, Sat. and Sun. 9-6

We Reserve the Right to Limit Quantities

GRADE A CHUCK STEAKS lb. 89¢
CROSS RIB ROAST GRADE A lb. 1.19
Okanagan, Handy Pack McIntosh APPLES case 4.39
Fresh Local LETTUCE 2 heads 49¢
NABOB STRAWBERRY JAM 48-oz. TIN 2.19

CHRISTIES COOKIES
MINT SANDWICH 15-oz. Bag 99¢
FUDGEE-O 1½-lb. BAG 1.39
CHIP AHOY 1¾-lb. Bag 1.39

TETLEY 16-oz. Pkg. — 144's TEA BAGS 2.19
GREEN GIANT 24-oz. TIN MEAT BALL STEW 79¢
FLEECY 176 oz. FABRIC SOFTENER 2.29
SUNLIGHT POWDER LAUNDRY DETERGENT 5-lb. BOX 2.29

FRESH COOKED COCKTAIL SHRIMPS lb. 2.49
FLETCHER BREAKFAST SAUSAGE lb. 99¢
GOV'T INSPECTED PORK CHOPS lb. 1.39
FRESH CUT UP OR WHOLE FRYING CHICKENS lb. 79¢
EAT-WELL BONITO FLAKED TUNA 6-oz. TIN 49¢
CLARK PEAS 14-oz. TINS 3/$1
E.D. SMITH KETCHUP 32-oz. BOTTLE 98¢
YORK 48-oz. TIN CLEAR APPLE TOMATO PINK GRAPEFRUIT JUICE 59¢
IMPERIAL MARGARINE 3-lb. Blocks 1.59
TOILET TISSUE DELSEY 2-PLY 4 ROLL PKG. 99¢
KLEENEX 2 PLY FACIAL TISSUE 200's BOX 59¢


## VILLAGE OF PORT McNEILL
## NOTICE OF PUBLIC AUCTION

Public Notice is hereby given that the following properties will be sold by Public Auction at The Lions Hall Port McNeill at 7:30 p.m. on Thursday, October 7, 1976.

1. Description: Lots 4, 5, & 6, Block 26, (Plan 25251, West ½ of Section 18 (see plan numbered 1 opposite) reserve price) $50,000.00.
2. Description: Subdivision of: Lot 3, Plan 22220 (located on Hemlock Street) Section 13 Township 2 (the area is subject to subdivision and the legal description may change) (see plan numbered 2 opposite). Reserve price $27,500.00 for each of Lots marked A, B, C, & D on Plan.
3. Description: Lot 6, Block 28, Plan 27582, known as No. 2565 Haddington Crescent (no plan in ad) Reserve price $9,500.00.

It should be noted that property number 1 has been re-zoned to RM-1 (low rise apartment zone). Property number 2 is in the process of being re-zoned M-1 (service commercial & light industrial zone). Property Number 3 is zoned R-1 (residential).

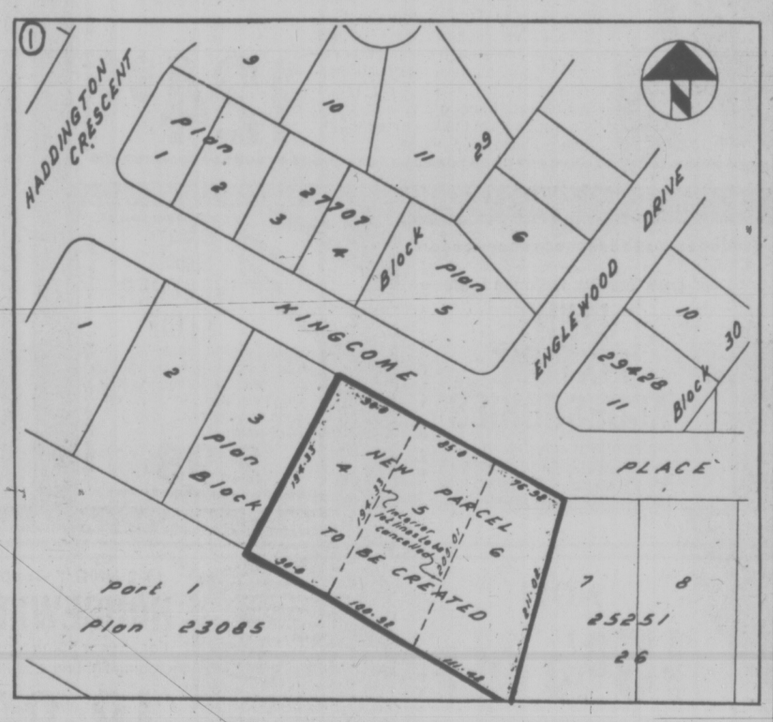


## CONDITIONS OF AUCTION

1. For property number 1 bids will be accepted for the whole area only; for property number 2 four separate bids will be invited for the areas marked A, B, C, & D respectively. For property number 3 one housing lot only is involved.
2. 10% of upset price, cash or certified cheque must be submitted to the Municipal Clerk prior to the commencement of auction at the place of Auction, the balance of the accepted bids being payable in full within 30 days.
3. Building must commence within two years of date of registration of purchase and be completed within a further period of one year.
4. The Village to receive an option to repurchase if the conditions of sale are not met at the price bid less a deduction of 10%.

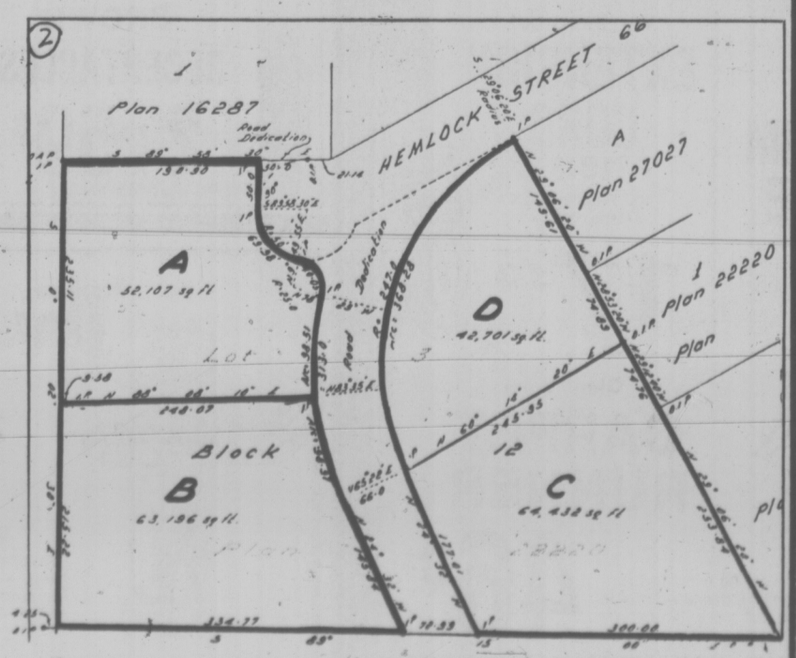


R. J. Smith
Municipal Clerk
September 24, 1976

Parisienne 2-Door Coupe

# 1977 PONTIAC THE MILEAGE MAKERS.

## For 1977, Pontiac rewrites the rules on family cars.

For this one, we went right back to the drawing board. And now Parisienne, Catalina and Laurentian introduce a new size, neater, trimmer and hundreds of pounds lighter.

Pontiac's full-size car isn't what it used to be, because our world isn't what it used to be. It demands more efficient "packaging" and more efficient use of fuel. In accomplishing that, we met other demands: the reasons why people want full-size cars.

Parisienne is now even more comfortable, with increased headroom and, for rear seat passengers, more legroom. The seats are softer and more contoured, and as wide as ever.

We made the trunk bigger, because a car that can carry six people is sometimes called on to carry a lot of things, as well as people.

'77 Parisienne is an easy-to-handle, quiet car...with greater protection against corrosion.

We took a long, hard look at improving serviceability, and installed a master electrical diagnostic connector which, when used with proper analyzing equipment, allows for 45 different checks and tests.

Yes, Parisienne is a new car. But you still get Turbo Hydra-matic transmission, power steering, power brakes and powered ventilation as standard equipment. Would you have it any other way?

1977 Parisienne is so efficient you can seriously consider the six-cylinder engine and look forward to very satisfying performance. If you're a confirmed V8 fan, two optional V8s are available, including a 305 CID V8, that makes Parisienne an outstanding Pontiac Mileage Maker (just check the mileage rating chart at the bottom).

Pontiac challenges the competition...car for car, every size, every class. And nowhere does our confidence run higher than with our all-new full-size Pontiacs for 1977: Laurentian, Catalina and the luxurious Parisienne.

They're at your dealer's now. Drive one...and enjoy.

## Ventura. '77 opportunities.

The word "opportunities" immediately comes to mind when proposing a 1977 Ventura as your next new car.

First, there's a choice of six compact models. You can have an impressive-looking Coupe. You can have a Hatchback Coupe with a fold-down rear seat for expanded cargo area. Or you can have the convenience of a 4-door Sedan.

Second, you can make it the base version or an SJ edition of whichever Ventura model you prefer.

Remember, "base" is Pontiac-base, meaning you get such amenities as an instrument cluster that looks like it was lifted from a Grand Prix. The "SJ" models come with even more luxuries.

Third, you have an intriguing choice of engines and transmissions. Standard for '77 is a lightweight V6. Your options are unique in Ventura's class: a new, economy-conscious 4-cylinder engine or a compact V8. You can then specify, depending on the engine, a 3-speed or a 5-speed manual (the 5-speed is an overdrive transmission) or you can order Turbo Hydra-matic.

Opportunities! They're certainly yours with the lowest-priced six-passenger Pontiacs at your dealer's.

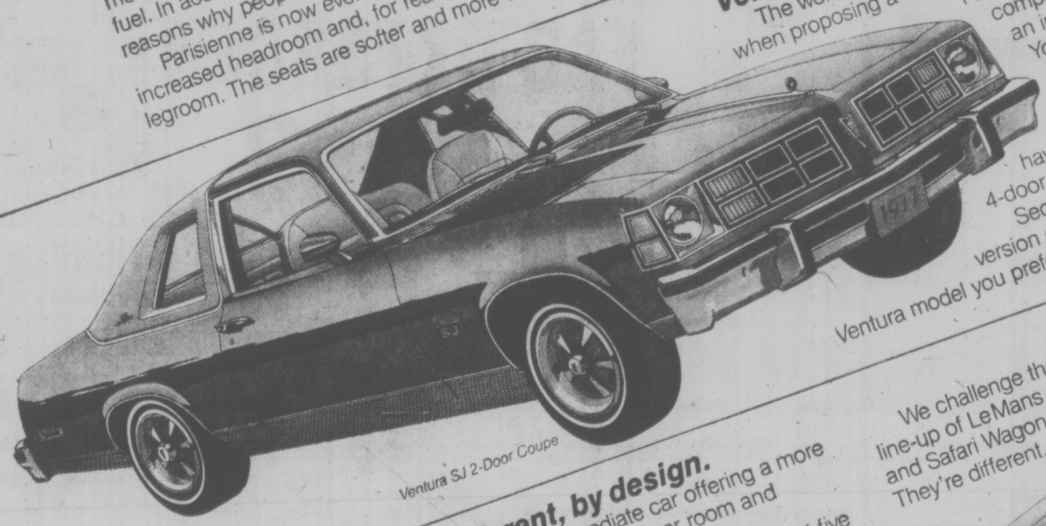

Ventura SJ 2-Door Coupe

## Le Mans. Different, by design.

If there is any other intermediate car offering a more attractive combination of six-passenger room and youthful flair, we have yet to see it.

Allow a minor qualification. There's room for just five in the LeMans Sport Coupe and Grand LeMans Coupe and Sedan if you would rather have sporty buckets instead of a full-width notchback seat up front. It's a choice, by the way, that need cost you nothing extra.

That's LeMans' style...letting you be practical while enjoying high fashion in solid comfort, driving a car that handles beautifully and lets you pick *your* kind of performance.

The 250 CID Six is standard in Coupes and Sedans, while 305 and 350 CID V8s are optional. As you can see by checking the chart on this page, '77 LeMans qualifies handsomely as a Pontiac Mileage Maker.

We challenge the competition with our line-up of LeMans Coupes, Sedans and Safari Wagons. They're different, by design.

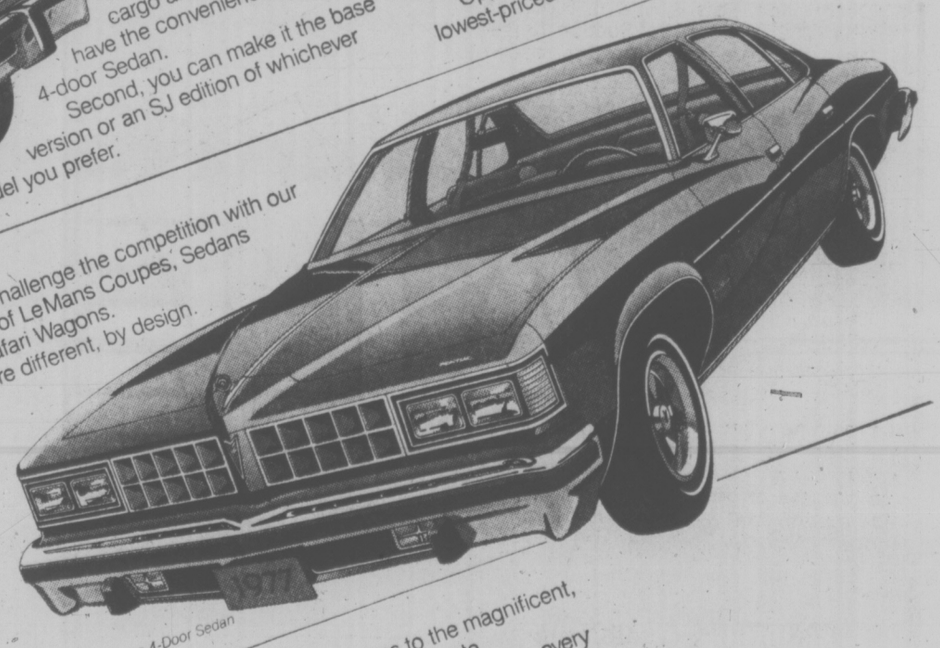

Grand LeMans 4-Door Sedan

## See your Pontiac dealer now.

Whatever *kind* of new car you are planning on, your Pontiac dealer's is the place to get it.

Economy-seekers will find much to like in the '77 Acadian and all three models of our smart Astre. Sports fans will discover our Sunbird has a new economical 4-cylinder standard engine. Or an optional V6 is available. And the new-looking Firebird now has the V6 standard, plus a new 301 CID V8 option.

If you want personal luxury with distinction, Grand Prix is your Pontiac.

While wagon-lovers have a wide choice of Safari models from Astre through LeMans to the magnificent, all-new Grand Safari with the 3-way tailgate.

See your dealer soon. Car for car, every size, every class, Pontiac challenges the competition.

Some of the equipment shown or mentioned is optional at extra cost.

## The Mileage Makers.

For 1977, Pontiac made a commitment to bring you better, more efficient automobiles. Here are gas mileage ratings, based on Transport Canada approved test methods:

| Carline | Engine | Transmission | Axle | M.P.G. City | M.P.G. Hwy. |
|---|---|---|---|---|---|
| Acadian | 1.6 litre 1 bbl. 4-cyl. | Man. (4-speed) | 3.70 | 38 | 52 |
| Astre | 140 CID 2 bbl. 4-cyl. | Man. (4-speed) | 2.92 | 30 | 41 |
| Sunbird | 151 CID 2 bbl. 4-cyl. | Man. (4-speed) | 2.73 | 32 | 46 |
| Ventura | 151 CID 2 bbl. V6 | Man. (4-speed) | 3.42 | 27 | 41 |
| Firebird | 231 CID 2 bbl. V8 | Man. (5-speed) | 3.08 | 19 | 32 |
| LeMans | 305 CID 2 bbl. V8 | Auto. | 2.56 | 19 | 27 |
| LeMans Safari | 301 CID 2 bbl. V8 | Auto. | 2.56 | 20 | 28 |
| Grand Prix | 301 CID 2 bbl. V8 | Auto. | 2.56 | 20 | 28 |
| Pontiac Full Size | 305 CID 2 bbl. V8 | Auto. | 2.56 | 20 | 28 |

Gas mileage ratings are only estimates. The mileage you get will vary, depending on the type of driving you do, your driving habits, your car's condition, and optional equipment.

PX-177A

—Bill Halkett photo

*Henn explains intracacies of ancient movie camera*

# He's Not Camera Shy

By PAT DUFOUR
Times Staff

If "Chick" Henn of 2648 Asquith ever wants to take a picture he has between 500 and 600 cameras from which to choose.

He also has projectors and every kind of gadget connected with photography in his collection which he started less tan 10 years ago.

Henn thinks he has the only photographic museum in Canada — enough to fill 15 large display cases.

A projectionist for the Haida Theatre, Henn began collecting when his uncle, the late S. V. Henn, sold the Rex theatres in Sidney and Ganges. The new owner gave the younger Henn a projector from the Sidney theatre and the hunt was on.

Included in the collection is a copy of the first all-metal camera with a mathematically computed lens. It is one of 100 made by the Australian company of Voigtlander in 1956.

Made of brass, the camera is an exact duplicate of one the company made in 1841. The copies were made to mark the company's 200th anniversary.

Henn has the No. 1, 2 and 3 Kodaks that were introduced in 1889, 1890 and 1891 that sold for $25. There were 100 pictures on every roll of film. To be developed, the camera and roll had to be sent back to the factory where, for $10, the company would reload the camera and develop the film.

One of Henn's favorite cameras was the property of the noted naval historian, the late Major F. V. Longstaff of Oak Bay.

It is a British UNA that was chosen to go on the first Royal Geographic Society's expecdition up Mount Eyerest.

There are two watch cameras, on British and the other one of the type ordered through Sears Roebuck in 1904, each looking as if they were made to dangle from a fob chain.

Henn also has a No. 4 Kodak, which in 1890 became the first folding camera to woo the shutterbugs. In the collection, too, is the first pocket Kodak to use roll film, brought out in 1895.

One of the first three Kodaks in Henn's possession, the No. 3, belonged to the late A. J. Langley, after whom Langley Street is named.

Modern by comparison it was made in the 1930s the collection includes a handsome NOBA studio camera, which is valuable because of the fact it was produced in Mexico.

The collection includes everything from silver-plated daguerreotypes to a developer pan of the type used by surveyors in the old days.

"I guess I have everything connected with photography except X-ray and printing," Henn said.

Another reminder of the old days is a linen six-sheet advertising poster, which dates back to 1918. It advertises the film "Shall We Forgive Her," in which June Elvidge and Arthur Ashley starred.

"They had X-rated movies even in those days," Henn said "I've seen a catalogue dated 1905 that had a special section for nudes and that sort of thing."


BUY!

COOKS IN ONLY 7 MINUTES

STOP SMOKING
IN THE 5-DAY PLAN
Course Starts Oct. 3
COST
$20.00
TOTAL

- Offered for years internationally
- Tested and approved by hundreds here in Victoria
- No pills, no gimmicks
- Meet with the group just five evenings, and follow the step-by-step program outlined
- It's easier than you think
- You'll be proud of yourself
- This is a medically sound program

health education centre
3019 SHAKESPEARE
595-4554
a community service
9-29

HISTORY
ROCK & ROLL
Begins Fri., Oct. 1 at 6 p.m. and all weekend long.
CKDA 1220

WALLCOVERING
SALE
SAVE 50% OR MORE
Sale Starts Sept. 29 . . . Ends Oct. 9
Discontinued SUNWORTHY and other clearance lines of WALLCOVERINGS from world Famous manufacturers
READY PASTED - NON PASTED · VINYLS · DRY STRIPPABLES

READY-PASTED DRY STRIPPABLE VINYLS — FROM 2.98 AND UP — PER SINGLE ROLL
07-013 GENERAL PAINT INTERIOR FLAT LATEX — SPECIAL 6.88 PER GALLON — WHITE & TINTS ONLY — Reg. Value 8.50
SANDERSON TRIAD NON-PASTED WALLCOVERINGS — 1.49 PER BOLT — Reg. Value 6.95 - 9.95 Per Bolt

Look for NOT-ADVERTISED SPECIALS on brushes, roller sets and other paint and wallcovering tools . . . SHOP EARLY! FOR BEST SELECTION

GENERAL PAINT & WALLCOVERINGS
CHARGEX
830 PANDORA AVE. 385-4455
9-29

CAPITAL SUPER FOODS
50 WEST BURNSIDE
OPEN DAILY 9 to 9
5124 CORDOVA BAY RD.
Cordova Bay Plaza
OPEN MON., TUES., WED., SAT. 9 to 6 THURS., FRI., 9-9, SUN. 11-6
Prices Effective: Sept. 30, Oct. 1, 2
WE RESERVE THE RIGHT TO LIMIT QUANTITIES

FRESH FAST FRY PORK CHOPS 1.29 lb.
MAPLE LEAF TENDERFLAKE LARD 49¢ lb.
BREADED VEAL CUTLETS 89¢ lb.
NALLEY Hot or Mild, 15 oz. CHILI CON CARNE WITH BEANS 2/1.09
BEEF SAUSAGE 89¢ lb.
MAGIC INSTANT MILK POWDER 5 lbs. 2.89
SMOKEHOUSE BACON 1.59 lb.
CHIPITS CHOCOLATE CHIPS 18 oz. family size 1.49
FRESH CUT UP FRYING CHICKEN 79¢ lb.
CHASE & SANBORNE COFFEE 1.59 lb.
ROBIN HOOD FLAKY PIE CRUST MIX 19 oz. 65¢
ROBIN HOOD CAKE MIX 19 oz., many flavors 59¢
FAB DETERGENT 5-lb. King Size 1.99
MELOGRAIN PANCAKE & WAFFLE MIX 2 lbs. 65¢
2-PLY LADY SCOTT BATHROOM TISSUE 4-roll pack 99¢
VIVA TOWELS 2 roll pack 99¢
PURINA TENDER VITTLES CAT FOOD Beef Tuna Gourmet 500 Gram Size 89¢
Irish Spring SOAP 2 bath-size bars 79¢
KRAFT CARLOAD SPECIAL
PALMOLIVE LIQUID DETERGENT 32-oz. King Size 1.19
CHEESE WHIZ 2 lbs. 2.29
GRATED PARMESAN CHEESE 8 oz. 1.39
VELVEETA CHEESE 2 lbs. 2.49
MIRACLE WHIP 16 oz. 65¢
Single Wrap CHEESE SLICES 1.39 lb.
MAYO-NAISE 24 oz. 1.09
BAGGIES Sandwich Bags Box of 50 45¢
PARKAY MARG-ARINE 1.39 3 lbs.
PEANUT BUTTER Smooth and Crunchy 1.99 3 lbs.
LOCAL LETTUCE 2 for 49¢
MACARONI/CHEESE DINNER 4/1.09 7 oz.
Washington RED BEAUTY APPLES 20-lb. box 2.79
NO. 1 LOCAL BANANAS 5 lbs. 1.00
9-29

# The NEW United Pharmacy Warehouse...

# Where Bulk-Buying Savings Begin!

**All the friendly guys, more than 40 of them, got together and bought this huge warehouse, to enable them to make bigger, better buys so they can bring you bigger, better savings . . . Right now they are celebrating with a store wide**

# OWNER-MANAGERS SALE

| | | | | |
|---|---|---|---|---|
| **Contac C**<br>Provides symptomatic relief of colds, hay fever & sinusitus<br>20's<br>UP PRICE **1.99** | **Maalox-Plus or Maalox**<br>Liquid 12 oz. or Tablets 50's<br>UP PRICE **1.69** | EVEREADY SKIPPER<br>**Waterproof Flashlight**<br>"It floats!"<br>UP PRICE **1.99** | **Listerine**<br>18 oz. Plus 6 oz. FREE<br>UP PRICE **1.49** | **Nice 'n Easy**<br>The Shampoo-In Hair Color<br>Assorted shades<br>UP PRICE **1.59** |
| **Nivea Creme**<br>200 ml<br>UP PRICE **1.99** | **Hair Spray**<br>MISS BRECK<br>Regular and Super unscented<br>8 oz.<br>UP PRICE **.59** | **Viva Paper Towels**<br>2 rolls per package<br>UP PRICE **.99** | **Stayfree**<br>Beltless Maxi pads<br>30's<br>UP PRICE **2.49** | OUTDOOR GIANT SIZE<br>**Garbage Bags**<br>Heavy duty, leak proof<br>10's<br>UP PRICE **.59** |
| NUTTY CLUB<br>**Candies**<br>Licorice delights 6.5 oz.<br>A.B. Gums 7.5 oz.<br>English or Scotch Mints 5 oz.<br>Jelly Beans 6.5 oz.<br>Bar-B-Q Peanuts 5.5 oz.<br>Salted Peanuts 6.5 oz.<br>YOUR CHOICE **.47** | GILLETTE<br>**Foamy Shave Cream**<br>Regular, Menthol, Lemon Lime, Surf Spray, Face Saver<br>UP PRICE **1.19** | UNITED PHARMACIES<br>**Vitamin C**<br>orange flavored CHEWABLE<br>100 mg. 500's<br>UP PRICE **2.79** | **Univol**<br>For fast relief of Acid Indigestion<br>Liquid 12 oz. or Tablets 50's<br>UP PRICE **1.69** | **Neo Citran**<br>The hot drink medicine for colds. With Vitamin C.<br>FOR ADULTS<br>UP PRICE **1.49** |

## HERE'S WHERE YOU COME IN!

UP

**Colwood United Pharmacy**
1910 Sooke Road 478-1735

**Jubilee United Pharmacy**
1775 Fort Street 595-1471

**Oak Bay United Pharmacy**
2200 Oak Bay Ave. 598-3380

**James Bay United Pharmacy**
230 Menzies 383-7196

THE BLUE DOOR STORE IN YOUR NEIGHBOURHOOD

# Economy Sputters, Dow Jones Ducks

WASHINGTON (WP) — A U.S. government index designed to predict economic developments several months ahead, declined sharply in August, its first drop in 18 months, the department of commerce reported Tuesday.

Democratic presidential candidate Jimmy Carter called Tuesday's decline further evidence that the "economy is spluttering, faltering and too weak to put our people back to work."

In a statement issued from Plains, Ga., Carter said the decline in the index, coupled with recent rises in the unemployment rate and slowdowns in consumer spending, shows there is "nothing in the economic outlook to be optimistic about."

But Ford administration economist stuck to their projections that the economy will pick up steam again in the final months of the year and that recent rises in unemployment will be reversed.

John Kendrick, chief economist for the Commerce Department, said the 1.5 per cent decline in the index of leading economic indicators, while steep, was not significant. Occasional declines in the index are "not unusual during an economic expansion," Kendrick said.

Only if the index were to decline for several consecutive months would it signal trouble for the recovery, according to Kendrick. Instead, he said there is a "good likelihood" that the indicators would rise in September.

The stock market, mainly in reaction to the fall in the index, registered a steep slide of its own. The Dow Jones Industrial Average closed down 18.20 at 994.93, its biggest one-day decline since a 19.22 fall on May 24.

The economic recovery slowed substantially in the spring and summer. The economy grew at an annual rate of 9.2 per cent in the first three months of the year. Growth slowed to 4.5 per cent in the second three months and is expected to be in that range during the current quarter.

The politically sensitive unemployment rate, which had fallen from a recession peak of 8.9 per cent to 7.3 per cent last May, climbed again this summer and stood at 7.9 per cent in August.

Alan Greenspan, chairman of the President's Council of Economic advisers, said that despite the summer climb, he still expects the unemployment rate to decline to 7 per cent or below by the end of the year.

## McCARTHY ON BALLOT

WASHINGTON (UPI) — Independent presidential candidate Eugene McCarthy will be on the ballot in at least 30 states in the November election, and says he might win nine states.

McCarthy expressed pleasure over federal court orders placing him on the ballot in Texas, Utah and Maryland. He said they were "a great victory for my campaign and for the rights of independent voters all over the country."

## A-G Middleman For Teamsters

WASHINGTON (WP) — Richard Kleindienst, the former U.S. attorney-general, was revealed Tuesday as the middleman in a deal that placed millions of dollars of Teamster's union welfare funds with an Arizona life insurance company.

Kleindienst said in a deposition on file with the Securities and Exchange Commission that his Washington law firm received half of a $250,000 fee for getting the Teamster life and health insurance business.

The SEC, in a suit filed Friday, charged that Kleindienst's clients diverted at least $3 million of the premiums paid by the Teamsters and other union welfare funds.

Kleindienst said he received the $125,000 payment after "5 to 7 hours" of work in late April and early May.

"I contacted, primarily, Mr. Frank Fitzsimmons, the president of the International Brotherhood of Teamsters," Kleindienst told SEC attorneys.

In his deposition Kleindienst, who said he first met Fitzsimmons in the late 1960s at Burning Tree Country Club in Montgomery County, Md., described his relationship with the labor leader as "very warm, friendly . . . It's been social and — well, it's been social, really."

According to Jack Taylor, a Washington Post special correspondent, the Teamsters union, which claims it was defrauded on its insurance coverage, has demanded the return of the $250,000 fee shared by Kleindienst.

Reached by phone Tuesday night, Kleindienst said he had not been notified of the demand but does not plan to return the money.

Kleindienst confirmed a report that Thursday is to be his last day at the Washington law firm of Welch, Morgan and Kleindienst but said the departure had nothing to do with the present controversy.

## Offshore Oil Bill Rejected

WASHINGTON (AP) — Legislation to write new rules for developing offshore oil and gas resources was sent back to Senate-House conference by a 198-194 House vote Tuesday. The action lessened the already slender chance that the bill will become law.

Before voting to reject the measure in its present form — already a compromise between Senate and House versions — the House heard warnings that President Ford would veto it and that the veto could not be overridden.

Most debate centred on a provision which opponents said would require the federal government to finance exploratory drilling in unproved areas of the outer continental shelf. Murphy and others insisted the wording allowed sufficient discretion to the Secretary of the Interior.

Murphy told reporters, however, that the conference might try to reword the section interpreted by opponents as a mandate for government-financed drilling.

## Town Trying To Catch Up With Times

SHANIKO, Ore., (AP) — This tiny community — either 50 or 60 persons, depending upon which sign you read as you enter town — wants to become part of the 20th century.

The town is doomed if water and sewer systems are not built, says former mayor Sue Morelli. So the town is applying for federal grants to finance the projects.

Shaniko was a boom town when it was at the end of the railroad line to Central Oregon at the turn of the century.

Mrs. Morelli operates the Shaniko Hotel, which is the only building in town not made of wood. The community is still using an underground water system built in the early 1900s. Even the pipes are made of wood.

# CIA Victim's Family Paid

WASHINGTON (UPI) — Congress has completed action on and sent to the White House legislation awarding $750,000 to the widow and family of a government scientist who committed suicide in 1953 after unknowingly taking LSD in a CIA experiment.

The senate passed the house-approved bill without opposition Tuesday. However, the award to Mrs. Alice Olson and her three children was $500,000 less than an earlier Senate award, because of a cut made by the House.

Dr. Frank Olson, a civilian biochemist who worked for the army, died 23 years ago after he was given LSD without his knowledge in a CIA experiment to test chemical and biological agens. Olson and four other scientists were served after-dinner drinks laced with LSD, not knowing what they were taking.

One week later, Olson plunged to his death through a 10th-floor window of a New York hotel room. He had gone to New York to see a psychiatrist.

Mrs. Olson and her four children didn't learn the true circumstances of his death until June, 1975, when the Rockefeller Commission reviewing CIA activities released its final report.

The death was mentioned in a footnote in the report, and the family ultimately pieced together the story behind the suicide.

## U.S. Foreign Aid Trimmed

WASHINGTON (AP) — The United States Senate completed congressional action Tuesday on a $5.1-billion foreign aid bill for the new fiscal year beginning Friday.

The bill, now awaiting President Ford's signature to become law, is for $684 million less than what Ford wanted.

Israel would receive one-third of the aid, including $1 billion in military credit sales with repayment for half to be waived, and $735 million in security supporting assistance grants.


HISTORY
ROCK & ROLL
Begins Fri., Oct. 1 at 6 p.m. and all weekend long.
CKDA 1220

PHOTOGRAPHY ON PARADE!
KITS CAMERAS PRESENTS PHOTO FAIR IN THE MAYFAIR MALL
• Over 200 enlargements on display including an exhibit by photographer Toby Rankin, and the mountain photography of Hugh Martel.
• Plus our antique camera display
Drop in and enjoy the show. Pick up an entry form for KIT'S CAMERAS NEWEST PHOTO CONTEST
(DISPLAY CLOSES SATURDAY, OCTOBER 2)
9-29
KITS Cameras
35 Stores with Service Personality, MAYFAIR MALL

2 MEMBERSHIPS FOR the price of 1
Buy 1, Receive 2 - Give the 2nd Membership to a Friend
Canada's most complete exercise relaxation facilities . . . all yours right now, 2 memberships for the price of 1. The shortest membership available is one year, $250.00. Cost per person would be $125.00 each on our 2 for 1 special. An incentive will be offered for enrolling on your first visit.
Just Say Charge It!
EUROPEAN SPA FITNESS CENTRES
You can change your life at the Spa
Phone 595-5252
1570 Hillside
Nanaimo — 775 North Terminal 754-2355
call tonight till 10 p.m.
9-29

5:30 11:20 weekdays NEWS HOUR

harry berisoff
6
chek TELEVISION
VANCOUVER ISLAND

IN-STORE WAREHOUSE SALE
Continues all this week with clearance-priced specials throughout the store
the Bay

Meet Our Understudy . . .
or under living room . . . or under bedroom . . . anywhere that you desire the luxury of fine carpeting. Baycrest 'Debonaire' — a long-wearing, easy-care broadloom, with a tightly twisted, heat-set Textured Plush pile of tough DuPont nylon. And because it's nylon, its non-allergenic, mothproof and virtually static-free!
Baycrest 'Debonaire' — in lively shades to set the stage for any decorating mood. An outstanding broadloom value, at a price that you can afford!
Baycrest 'Debonaire'
Now Only
8.88 sq. yd.
Floor Coverings, Fourth Floor
IN-HOME CARPET CONSULTANT — Call the Bay and we'll send an experienced Carpet Consultant right to your home. He'll bring samples, offer advice and give estimates. All without charge or obligation. 385-1311.
DAILY STORE HOURS 9:30 A.M. TO 5:30 P.M. THURSDAY AND FRIDAY TO 9:30 P.M.
PHONE 385-1311. FREE CUSTOMER PARKING.
Hudson's Bay Company

WILLIAMS QUALITY MEATS
795 FORT ST.
384-0525
384-0526
SPECIALS
BONELESS SIRLOIN STEAKS 2.69 lb.
PORTER HOUSE STEAKS 2.49 lb.
T-BONE STEAKS 2.39 lb.
FRESH MUSHROOMS 1.09 lb.
GRADE A NO. 1 FREEZER BEEF 100% GUARANTEED
HINDS 1.29 lb. SIDES 1.05 lb. BARONS 1.15 lb.
PRICES INCLUDE CUTTING, WRAPPING AND FREEZING
9-29 Prices effective Sept. 30, Oct. 1, 2

# Sidney 'Conflict' Cuts Sale

BAAL
. . . touchy matter

Sidney Ald. Gib Baal said today he will not sell his $10,000 collection of Indian artifacts to the town council because the deal would involve a conflict of interest.

Council voted Monday night to look into the possible purchase of the collection from the Bargain House, a Sidney antique store owned by Baal.

However, Baal, who is also council's finance chairman, said today he agreed with Sidney Mayor Peter Malcolm that the matter is a "bit touchy."

He said he purchased the collection about six months ago and recently put a $10,000 price tag on the assortment of totem poles, baskets, bead work and rock artifacts.

In other circumstances, if he had agreed to sell it to council for placement in the Sidney museum, the price would have been lowered by several thousand dollars, Baal said.

Baal said he and his wife are concerned that reports of the possible sale to council makes it look like he is "trying to make a buck out of the town."

He said it wasn't even his idea to sell the collection and that it was suggested to council by Mrs. May John, the guiding force behind the museum.

Malcolm said today he is "not unhappy" with Baal's decision.

He said he voted against Monday's decision to look into the possible joint purchase of the collection with North Saanich and have the artifacts appraised by the Provincial Museum.

Malcolm said he does not think it is the responsibility of council members to spend taxpayers' money to promote museums.

"It is some thing they can do as individuals."

Baal said he bought the collection from Jim Mason, of Sidney, both as an investment and as a method of ensuring the artifacts are not sold piecemeal.

He said the collection is part of Sidney's history as it was put together by Jim Mason's mother, Edith, who took the artifacts in trade from Indians when she owned the Bargain House, known at that time as Mason's Exchange.

Baal said he will not sell the artifacts except as a complete collection.

Possibly a few years from now when he is no longer on council he will offer the collection again, he said.

# Victoria Police Reject Below Parity Pay Offer

By PAUL MOSS
Times Staff

Victoria police union unanimously rejected an eight per cent wage increase Tuesday night. But the policemen decided to hold off for at least one week on any action like working to rule or a slowdown to force settlement of a 1976 contract.

Union president Sgt. Patrick Braiden said today attempts will be made during the week to clarify with the Anti-Inflation Board a contentious point between the two negotiating parties—what is and what is not an exemption under the federal guidelines.

The union claims the city's offer would leave Victoria non-commissioned officers receiving substantially less in fringe benefits than their Saanich counterparts.

It is seeking parity with Saanich on this score, citing a section of the federal guidelines' exemptions dealing with "historical relationships" between employee groups.

Braiden said he hopes the city's representatives will also make similar inquiries to clarify the situation.

"Under no circumstances are our guys prepared to work in this area for anything less than their counterparts in Saanich," he said. "To ask us to do so is unfair."

Braiden said he was asked Tuesday night to report back to the membership at the monthly meeting next Tuesday. The union had relayed its rejection of the city's offer to the Victoria police board, and expressed its willingness to discuss outstanding matters further.

Meanwhile, he said, no action will be taken by the membership, despite earlier indictions that this might happen through frustration over the slow pace of negotiations.

"I think we'll just play it by ear for a week," he added.

—Derek Sidenius photo

*Beware . . . scorpion territory*

# If It Creeps Or Crawls, Rick's Got It

By DEREK SIDENIUS
Times Staff

Little Miss Muffet would freak out if she wandered into Rick West's basement.

West has a collection of the creepiest, crawliest goose-bump raising pets this side of a nightmare.

He has huge hairy spiders, scorpions, lizards, and snakes in cages in a room off his bedroom in a basement suite of a house at 555 Dupplin.

That doesn't bother West, an inspector with the Greater Victoria SPCA. For 11 of his 24 years he's been devoted to a study of creatures that creep and crawl. It's his avocation.

Some people like birds or fish, he says. His interests lie mostly in the unusual, the little known, the unique.

He's lucky he has an understanding landlord — his boss, Don Adams, SPCA manager.

It hasn't always been that way. In fact, he says it's sometimes downright difficult to find a place to rent. Or keeping a place . . . especially when one of his charges makes a slithering dash for freedom.

His present collection is somewhat sparse, by his standards — nine scorpions, six tarantulas (including two, which, when fully grown, eat small birds), three venomous wolf or baboon spiders, one red diamond back rattler, two ball pythons, one king snake, one marine toad, six ghekos, a chameleon and a praying mantis which hangs on the curtains in his kitchen and living room feasting on unwary flies and moths.

Because most of the animals have to be kept at a fairly steady 75-degree temperature and because most are meat-eaters, the stench gets high at times. Musty. Acrid. It's one of the things collectors of exotic pets learn to live with.

He's collected some of the specimens himself, mainly in Southern California where his interest was sparked as a boy of 13. Recently he went on a 29-day tour of the game parks of East Africa . . . and of course returned with some samples of spiders and scorpions.

Since July, however, he's formed his own company — Safari Land Pets — to bring the animals he wants into the country. It's a big saving. For example, he can buy tarantulas for less than $10. In pet stores they fetch $35. Although he sells some, most he keeps for his own private collection.

"It's sort of like stamp collecting," he says. "You want the whole series."

This week he expects delivery of 10 red-leg banded tarantulas and about 3,000 live crickets which will be the spiders main food source.

West says tarantulas make great pets. He tries to dispell the myths they are vicious, or deadly. He's never heard of an instance of anyone dying from a bite. Of course, some tarantulas have to be treated with caution.

West, who has completed three years of biology at UVic, says that for as long as he can remember he's been fascinated with bright and colorful animals. Unfortunately such animals are aso the most venomous.

"I don't know why but they've always appealed to me. Maybe it's because it's dangerous that I like it. Maybe it's the challenge. Maybe it's because we know so little about these animals.

"But I sure feel good when I can take my animals to a school and show the kids there is nothing really to be afraid of and try to instil in them a different outlook on life.

"After all a life is a life. It shouldn't really matter what form it takes, whether it's a tarantula or a mouse it's all the same thing."

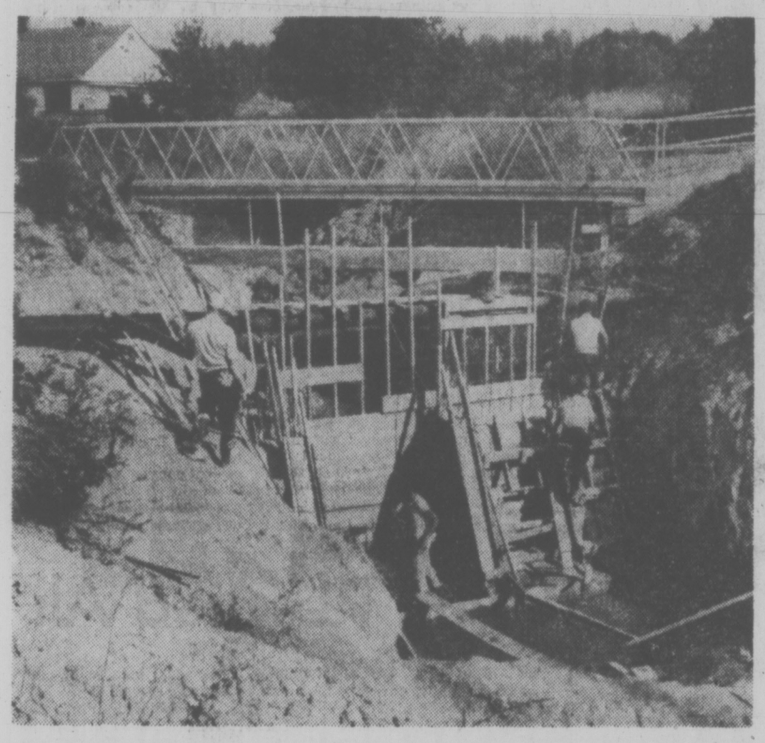

—John McKay photo

*Workers build permanent weir on mutilated Blenkinsop Creek*

# N.I.P. for Downtown?

Victoria MLA Sam Bawlf has asked city council to consider designating downtown Victoria as a Neighborhood Improvement Program area, to encourage the rehabilitation of older rental accommodation such as hotels and rooming houses.

About $3 million in NIP funds already has been allocated to three Victoria residential areas — James Bay, Victoria West and Fernwood-Springridge — but Bawlf says in his letter to council "there is no greater need for these funds than that of downtown."

Such a designation under the program, which is financed in a 50-25-25-per cent formula by the federal, provincial and civic levels of government, would qualify the area for low-interest loans of up to $10,000 per dwelling unit.

Bawlf points out that older low-rent accommodation in the downtown area is being steadily eroded because owners cannot afford the upgrading and safety measures demanded by the fire marshal. Even if they could, their tenants could not afford the higher rents necessary to meet such costs.

"The principal problem is the lack of financing, on reasonable terms, to enable owners to upgrade while holding rents down," he says.

"Yet the cost to the taxpayer of replacing this older stock with new low-rental housing will be immensely greater than the cost of upgrading.

"A key to maintaining an adequate supply of low-rental housing with minimum cost to the taxpayer, therefore, is to provide low-interest loans for upgrading older accommodation."

Additional advantages of NIP funding for the downtown area, Bawlf claims, would be the pruchase and sale of property for housing projects; improvements to downtown parks and recreation facilities and the opportunity to "add financial impetus to efforts to rehabilitate the Crystal Garden and the Inner Harbor."

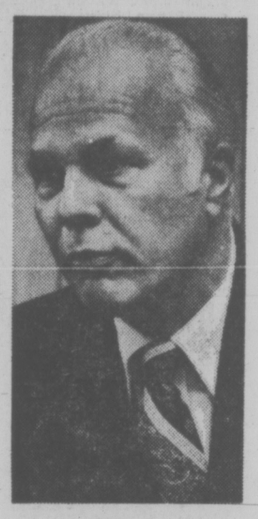

**NAMED** new superintendent of the Greater Victoria school district is Allan Stables, 52, veteran North Vancouver principal and administrator who takes over Jan. 1.

# 'Grand Canyon' Riles Residents

By PAT DUFOUR
Times Staff

Residents on the 4000-block Cumberland Road in Saanich are howling about a "grand canyon" dug by the municipality in Blenkinsop Creek to placate four Blenkinsop Valley farmers.

They are infuriated at the "rape" of the once-natural waterway but their main concern is that the un-fenced 20-foot-deep ditch is hazardous to children.

The creek has been deepened at a cost of "close to $40,000," according to assistant municipal engineer George Gunn. The work was ordered following an in-camera meeting with the farmers, who told aldermen it was necessary to allow them to plant early crops.

A weir also was ordered to control the flow but work on the permanent weir only began after consultant Dr. Bob Langford warned council unchecked drainoff could rob the rich agricultural soil of nutrients.

H. P. Dominique, 4040 Cumberland, faults the council for failing to think the project through, and ignoring the interests of other taxpayers in favor of the farmers.

Showing where heavy rains have already washed away the banks of the creek, he said, "I would like someone to show me that this bungle has cost us less than $70,000 in labor and materials."

Aldermen Joe Bourque and Mary Casilio have met with some of the residents and Bourque has promised action.

"We have created a grand canyon and a very dangerous situation," Bourque said. "I am going to ask the matter be brought up in open council session."

Assistant engineer Gunn said about $66,000 has been spent on the project but Bourque estimates it will cost between $182,000 and $200,000 to complete satisfactorily.

Mrs. Fred Goldsbury, 4036 Cumberland, said she lives in fear her three grandchildren will fall into the ditch.

Mrs. Vladi Vagels, whose children are eight, 11 and 12, said she has forbidden them to go near the creek.

"We are lucky they are of an age to listen," she said, "Across the street Dr. (Jim) Laing and his wife have a five-month-old baby and a toddler who's two in November . . . They have to keep an eye on her every minute of the day."

Because of cave-ins Saanich has already closed in 200 feet of Lochside Drive at a cost of $6,000 but this is little consolation to those who live in other areas along the creek.

Bourque conceded: "It's a hopeless mess. We've created this massive gouge that's doing nothing and going nowhere and we're without the money to repair it."

## ASK THE TIMES

Q. It seems our life is regulated by computers these days. Can you tell me when and who designed the first one? — P.D.

**A. The first computer was designed in 1822 by a Cambridge University student named Charles Babbage. It was used to work out mathematical tables for use in trigonometry, compounded interest tables and navigation. Babbage, who was assisted by Ada Byron, daughter of the poet, Lord Byron, also devised the "analytical engine", forerunner of the modern electronic computer.**

max low

# Gun Men Rally at 'Criminal Counsel'

There are few things I enjoy more than a good laugh.

The people who publish a paper called Canada GunSport in Willowdale, Ontario, reduced me to tears last week and, if it wasn't such a damn serious subject, I'd still be rolling about on the floor howling.

It seems the gun-types didn't at all like a tongue-in-cheek column I wrote criticizing their publication a couple of months ago.

In that column I suggested, in the most light-hearted vein for my readers who I know by now must have a sense of humor, that the advertisements appearing on almost every page of GunSport would provide a veritable arsenal for any of us wishing to dispose of our political enemies in B.C.

But basically the column was intended to draw attention to the deplorable fact that, while the number of incidents of people easily acquiring guns and running amok was on the increase and while the nation contemplated the best ways to tighten gun controls, here was a paper published for Canadians with its editorial content glamorizing military-style weapons and its advertisements telling people how they could order them by mail.

Now, in the latest issue, Canada GunSport has pulled out its biggest editorial gun to attack me.

In an almost full-page story under the headings Low Blow Explodes! and Victoria Times Editorial Sells Canada GunSport, no less a person than the editor and publisher, Ted Dentay, tears into me for "giving criminal counsel."

"With comments such as Max made," Dentay's article says, "we are very concerned that they may have terrible repercussions when someone may actually take his advice."

What nonsense!

As far as Dentay is concerned, my column fizzled and backfired. After it appeared, he says, sales of the Mercenary's Manual (one of the things to which I objected being advertised in the gun paper) and subscriptions to Canada GunSport both increased from the Victoria-Vancouver area.

★

"Of course," says Dentay's story, "we think that it is unfortunate that we have sold books and magazines as the result of 'bad press.' Basically Max put money in our pockets. We wonder what happens when he writes about the Mafia?"

"We never suggested using guns for crime," Dentay points out.

Maybe not.

But guns are used for crime, are they not, Mr. Dentay? And surely the relationship is there. Surely, the more that weapons are made to look glamorous and the more readily available they are made, then the more they will be used.

At least one advertisement in the August issue of Canada GunSport recognizes the danger is there. As in previous issues there is an explicit ad for the Thompson semi-auto carbine and rounds of ammunition. Only this time it carries a note explaining: "While the Olympics are in progress, deliveries of the Thompson will be suspended."

Well, of course, it wouldn't have looked good to have people shooting up all those visitors with guns distributed by a Canadian company, would it? Presumably, now they've all gone home, you can order as many Thompsons and as much ammunition as you like and do what you please with them!

And, of course, the ad for the Thompson is only one of many. There are pages and pages of them together with umpteen stories glamorizing small arms and describing their effective use in the world's trouble spots.

The paper's front-page lead story — also written by Ted Dentay — laments the closing in June of Canada's last arsenal, a closing which he describes as "another great step . . . backwards."

That story contains such gems as "disarm the Army and there is no army; disarm the police and there is no civil order." And it infers that we should be building our own Canadian-made arms up so we'll be ready for the next shooting war, rather than closing down our last arsenal.

★

But the best reading, really, was the attack on me.

"We invite Mr. Low to demonstrate his journalistic expertise in a column to Canada GunSport," challenges Dentay.

Thanks all the same, but really, Ted, I don't think it would help.

Firstly, he has already warned: "We don't guarantee that his copy will pass THIS editor unscathed, but he can try!"

And secondly, I can't imagine that I would have a single thing to say that would interest people sick enough to be so totally absorbed in what, quite frankly, I find such a disgusting subject.

As I said in my first column, it might be silly but I've always thought of guns as rather dangerous.

But boy, have Mr. Dentay and his Canada GunSport cronies ever got me summed up well!

"Evidently," he writes, "Max still lives in a dream world where everyone still collects stamps, pussycats or reads the Victoria Times for entertainment."

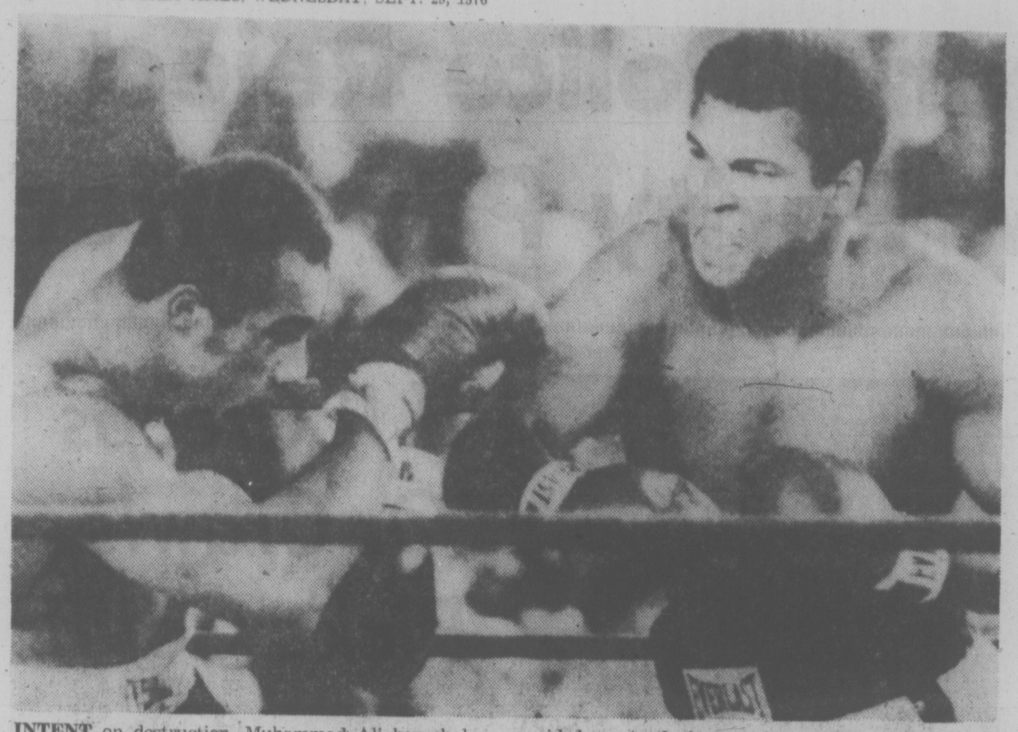

**INTENT** on destruction, Muhammad Ali has challenger Ken Norton ducking away from vicious right-hand punch during first round of world heavyweight championship fight Tuesday in New York. Norton avoided most of champ's big punches and easily avoided destruction, but couldn't convince judges, who gave Ali decision that shocked fans at fight and at closed-circuit television showings across continent.

# Will Ali Dare Try For Last Hurrah?

NEW YORK (AP) — Muhammad Ali, who confirmed his world heavyweight crown Tuesday night, will ponder during the next few days the two alternatives affecting his ring career.

At 34, his skills diminishing, should he be content to retire on the negative note of his widely disputed 15-round victory Tuesday over challenger Ken Norton?

Or should he try for one last hurrah—a repeat triumph over the hard-punching George Foreman—with a guaranteed price tag of up to $10 million?

"I been thinking seriously of retiring," the weary champ said today as he lay sprawled on a table in the visiting locker room at Yankee Stadium.

"I've whipped everybody I should whip. I got more nothing to prove. I am the champion."

Promoter Don King came into the hectic dressing room and sat beside the prone title-holder. They talked in low and significant whispers.

"To enhance boxing's credibility, it is necessary now to call on the awesome punching power of George Foreman," King said. "He deserves another shot.

"I think an Ali-Foreman return bout would exceed any extravaganza yet staged in the boxing game.

"I don't like to fix a figure but it could be a $10-million windfall for Ali and a big payday for Foreman," King said. "I have made contact with several foreign governments who are interested in the promotion—Turkey, Syria and Nigeria. Montreal, the Olympic capital, also is very interested."

Talk of a return bout with Foreman, whom he knocked out Oct. 30, 1974, in Zaire, quickened the interest of Ali.

"I say I been thinking about retiring, but maybe in a few days when my back don't hurt so much and my hands don't feel so sore I will change my mind."

Meanwhile, less than 100 yards away in another dressing room, Norton, the defeated challenger, was venting his frustration on all within ear shot.

"I was robbed," he insisted. "I won 10 rounds, at least nine.

"The judges gave the decision to Ali because they see him making a lot of money for boxing."

Judges Harold Lederman and Barney Smith each scored the fight 8-7 in rounds for Ali while referee Arthur Mercante had it 8-6-1. A majority of reporters— by random sampling—gave the nod to Norton. A loud roar of boos came from the crowd when the verdict was announced.

Over-all, it was a title of little distinction. Here were two of the most powerful fighting men on earth slamming away at each other for 15 rounds and hardly making a dent in each other's facade.

After the skirmish, in which there were no knockdowns and no visible blood, Norton suffered a bump under his right eye. Both men were red and bruised from the pounding but virtually unhurt.

Ali started out with a flat-footed, bore-in style, fell back on his familiar dancing routine in the middle rounds and held his own in some wild but futile hitting sprees at the finish. Norton slumped badly after dominating five of the first six rounds.

**NEW YORK (AP) — The manager of Ken Norton laid claim to the world heavyweight boxing championship for his fighter today and called for an investigation of the "outrageous" decision awarded champion Muhammad Ali. "I have drafted a protest to James A. Farley Jr., chairman of the New York State Athletic Commission," Norton's manager, Bob Biron, said.**

★ ★ ★

Norton unleashed the harder blows, Ali, with his flicking left, landed more often, but with shots that hardly ruffled an eyebrow.

"I outfought him completely," Norton said afterward, not hiding tears of disappointment. "I thought I whipped him decisively in our first fight and won the second fight although the decision went to Ali. I think I won this fight by a bigger margin than either of the others."

The 31-year-old Norton broke Ali's jaw and won a decision March 31, 1973 in San Diego but six months later lost by a slim margin because of a last-round Ali rally. Both fights were nontitle over 12 rounds.

Norton complained that it is impossible to beat the popular champion by decision.

"The crowd is so biased in his favor that you are behind him from the start. When you fight Ali, you've got to knock him out."

The fight, the first heavyweight title bout in Yankee Stadium in 17 years, drew an announced crowd of 42,000, paying up to $200 a seat.

# Stadium Crowd Unruly

NEW YORK (AP) — There was as much action at Yankee Stadium outside the ring after the heavyweight bout as there was in the ring when Muhammed Ali clashed with Ken Norton Tuesday night.

When the fight ended, hundreds of fans—mostly Ali partisans—tried to storm the ring. Reporters and police fought them back but they trampled tables set up for the worrking press.

Beneath the stands at the newly refurbished stadium, another near-riot was taking place. The fighters didn't open their dressing rooms for more than a half hour after the fight.

Reporters, cameramen and fans jammed narrow hallways. It was so tight many literally could not move.

Tempers flared. Several persons were knocked down. Finally some left, police removed others, and some of the crowd was absorbed into the dressing rooms to see the fighters.

Before the fight, hundreds of youths and some older gatecrashers swarmed around the outside of the stadium, keeping many ticket-holders from the gates.

Some gates were closed for a time. Several people were knocked to the ground. Fights broke out.

Nearly 3,000 police were used to try to keep the crowd under control. Over 1,000 off-duty officers picketed, blew whistles and otherwise tried to create a disturbance to draw attention to the police union's contract battles with the city. Earlier they had tried to block traffic.

# VERDICT STUNS FANS

**Ken Norton won the fight although champion Muhammad Ali got the decision.**

**That was the almost unanimous feeling of 1,038 fans at Memorial Arena Tuesday night at the closed-circuit TV showing of the heavyweight championship bout from Yankee Stadium in New York.**

**While the majority of the fans appeared to favor Ali when the ring introductions were made and at times started the chant "Ali ... Ali ... Ali" during the bout, when the final decision was announced the audience appeared mostly stunned.**

**Typical of the comments was "I came to root for Ali, because he's a most remar- because he's a most remarkable man, but I do think Norton won."**

**The final result was compounded by the fact that the TV panel covering the fight favored Norton and when that decision was announced before the official verdict, there was moderate cheering. Then the radio announcer said: "but now comes the official decision."**

**That's when a chorus of boos rang out.**

**Promoter Butch Repchuk who said earlier that he would need a crowd of about 1,500 to break even was not available for comment after the bout. After counting the house he left the building.**

**It was the second biggest crowd at a closed circuit TV fight in Victoria, being exceeded only by the Ali-Frazier clash in 1971. There were 2,000 fight fans at that one when Frazier took the title.**

# A's Give Royals Fits

By The Associated Press

Oakland A's have Kansas City Royals on the ropes.

"They've got the momentum," conceded Kansas City's Hal McRae after the A's topped the slumping Royals 1-0 Tuesday night.

That loss cut Kansas City's lead in the American League West to 2½ games, buoying Oakland's hopes of overtaking the Royals in the home stretch of the 1976 baseball season.

"We're just not hitting," moaned Kansas City manager Whitey Herzog, reiterating a thought he has voiced with some consistency in recent weeks. "Maybe we're trying too hard."

The Royals have turned a runaway in the West into a pennant race with recent shoddy play, losing six of their last seven games. With the opportunistic A's on a winning tear, the combined results have dissolved most of a hefty, seven-game lead held by the Royals as recently as Sept. 21.

The A's can make things more interesting tonight in the last meeting of the West adversaries this season. Larry Gura was nominated to stop the Kansas City slide against Oakland's Paul Mitchell.

In other American League games Tuesday night, Baltimore Orioles swept a doubleheader from Milwaukee Brewers 7-5 and 7-3, Detroit Tigers took Cleveland Indians 4-0 in the first game of a doubleheader before losing the nightcap 6-1, Boston Red Sox stopped New York Yankees 7-5 and Texas Rangers blanked Minnesota Twins 7-0.

Sal Bando's seventh-inning home run and the two-hit pitching of Torrez, 16-11, provided the A's with their vital triumph. The A's, who have won five of their last six games, have five games remaining and the Royals have four left

Bando, leading off the bottom of the seventh, hit a 2-2 pitch over the left field fence. Kansas City starter Marty Pattin, 8-14, had allowed only three hits through six innings before Bando hit his game-winning blow, his 27th homer of the season and his eighth against Kansas City.

The only hits off Torrez in his fourth shutout of the year were an infield single by McRae in the second inning and a single to left by Cookie Rojas in the fifth.

# BASEBALL SCOREBOARD

**NATIONAL LEAGUE**
**Eastern Division**

| | W | L | Pct. | GBL |
|---|---|---|---|---|
| x-Philadelphia | 97 | 61 | .614 | — |
| Pittsburgh | 89 | 69 | .563 | 8 |
| New York | 86 | 72 | .544 | 11 |
| St. Louis | 72 | 86 | .456 | 25 |
| Chicago | 71 | 87 | .449 | 26 |
| Montreal | 54 | 104 | .342 | 43 |

**Western Division**

| | W | L | Pct. | GBL |
|---|---|---|---|---|
| x—Cincinnati | 100 | 58 | .633 | — |
| Los Angeles | 90 | 68 | .570 | 10 |
| Houston | 78 | 81 | .491 | 22½ |
| San Francisco | 73 | 86 | .459 | 27½ |
| San Diego | 70 | 88 | .443 | 30 |
| Atlanta | 69 | 89 | .437 | 31 |

x — Clinched division title.

Chicago 000 100 000—1 10 0
Pittsburgh 100 000 04x—5 10 1
R. Reuschel 13-12 and Mitterwald; Medich 8-11, Reuss (9) and Ott.

San Francisco 001 100 200—4 6 0
Atlanta 000 001 000—1 7 1
Knepper 1-2, Lavelle (6) and Rader; Sadek (7); La Corte 3-11, Tor Realba (7), Devine (7), Camp (8) and Murphy. Home run: San Francisco — Murcer (23rd).

Montreal 002 000 020— 4 10 1
New York 003 000 011— 5 10 1
Kenner, Kirby (5), Dunning (7), Kerrigan 2-6 (9) and Foote; Espinosa, Lockwood 10-7 (8) and Hodges. Home run: New York — Kranepool (10th).

**Second game —**

Montreal 012 100 000— 4 8 0
New York 000 100 100— 2 6 0
Hannahs 2-0, Fryman (7) and Foote; Myrick 1-1, Baldwin (4) Apodaca (8) and Stearns. Home run: Montreal — Parrish (10th).

Philadelphia 201 000 000— 3 5 1
St. Louis 020 210 00x— 5 7 2
Carlton 16-7 and McCarver; Rasmussen 6-12 and Simmons. Home run: St. Louis — Cruz (13th).

Cincinnati 120 000 011—5 11 1
San Diego 300 000 001—4 8 2
Billingham 12-10, McEnaney (8), Eastwick (9) and Plummer; Jones, Sawyer 4-3 (2), Tomlin (8) and Kendall.

Houston 100 000 000—1 5 1
Los Angeles 000 000 000—0 3 1
Richard 19-15 and Johnson; Hooton 11-15, Hough (9) and Pasley, Yeager (0).

**AMERICAN LEAGUE**
**Eastern Division**

| | W | L | Pct. | GBL |
|---|---|---|---|---|
| New York | 94 | 62 | .603 | — |
| Baltimore | 88 | 70 | .557 | 7 |
| Cleveland | 80 | 75 | .516 | 13½ |
| Boston | 80 | 78 | .506 | 15 |
| Detroit | 70 | 86 | .449 | 24 |
| Milwaukee | 65 | 92 | .414 | 29½ |

**Western Division**

| | W | L | Pct. | GBL |
|---|---|---|---|---|
| Kansas City | 89 | 69 | .563 | — |
| Oakland | 86 | 71 | .548 | 2½ |
| Minnesota | 81 | 77 | .513 | 8½ |
| Texas | 73 | 85 | .462 | 16½ |
| California | 72 | 85 | .459 | 17 |
| Chicago | 64 | 92 | .410 | 24½ |

Kansas City 000 000 000— 0 2 1
Oakland 000 000 10x— 1 4 0
Pattin 8-14 and Stinson; Torrez 16-11 and Tenace. Home run: Oakland — Bando (27th).

Detroit 000 220 000—4 9 1
Cleveland 000 000 000—0 5 1
Fidrych 18-9 and Kimm; Bibby 13-7 and Ashby. Home run: Detroit — Horton (14th).

**Second game**

Detroit 000 000 010—1 6 0
Cleveland 204 000 00x—6 11 0
Roberts 15-17 , Bare (3) and Freehan; Eckersley 13-12 and Fosse. Home run: Detroit — Mankowski (1st).

New York 013 001 000—5 11 0
Boston 120 300 01x—7 17 0
Figueroa 19-10 and Munson; Kreuger 2-1, Murphy (6) and Whitt. Home runs: New York — Munson (17th); Boston — Rice (25th), Hobson (7th).

Texas 060 100 000—7 10 1
Minnesota 000 000 000—0 6 3
Perry 15-14 and Sundberg; Singer 12-10, Leubber (3), Johnson (8), Campbell (9) and Wynegar. Home runs: Texas — Harrah (14th, 15th).

Milwaukee 021 000 110 00—5 15 1
Baltimore 011 200 010 02—7 9 1
Haas, Rodriguez 5-13 (4) and Porter; Garland 20-7 and Duncan. Home runs: Baltimore—Duncan (3rd), Grich (13th).

**Second game**

Milwaukee 030 000 000—3 5 0
Baltimore 501 001 00x—7 12 0
Colborn 9-15, Beare (7) and Moore; May 15-10 and Dempsey. Home runs: Milwaukee—Thomas (4th); Baltimore—Jackson (26th), DeCinces (11th).

# Saunders-Blunt Hunt Third Title

Competitors from Gorge Vale and Royal Colwood eliminated all four Glen Meadows pairings in quarter-final matches of the Victoria and District two-ball foursomes competition Tuesday at Gorge Vale.

Elsie Saunders and Ivy Blunt of the host club ousted Freda Bond and Mary Browett 5 and 3 to stay on the trail of a third victory in the event. They won the title in 1969 and 1974.

Pat Derry and Florence Chapman of Royal Colwood, who meet the Saunders-Blunt combination in semi-finals Thursday at Cedar Hill, tripped Edna Hay and Marg Robertson, 1-up.

Be Lundgren and Sis Reid of Gorge advanced with a 3 and 2 decision over Betz Ard and Emma Silverberg while Joan Perks and Kay Craig of Royal Colwood moved up with a 5 and 3 win over Shirley Baxter and Mildred Green.

In consolation flight semi-finals the same day, Vi Link and Betty Forgie meet Muriel Osborough and Madge Nash in an all-Victoria confrontation while Eileen Ryan and Noreen Lee of Gorge Vale face Lorna Rooper and Phyllis Coxworth of Uplands.

Finals will be Friday at Glen Meadows.

## NORTON WON—FRAZIER

NEW YORK (AP) — Joe Frazier, former heavyweight boxing champion, says Ken Norton should be the heavyweight champion of the world today.

"Norton won the fight fair and square," said Frazier, who was a ringside spectator Tuesday night at Yankee Stadium where Muhammad Ali retained his title with a unanimous decision over Norton.

"He outfought Ali, he outboxed him, he outslugged him," said Frazier. "Ali did not throw one solid punch the entire fight — not one."

# Final Round Rescued Ali

NEW YORK (AP) — Muhammad Ali retained his heavyweight boxing championship Tuesday by dancing and jabbing his way to a unanimous but disputed 15-round victory over Ken Norton.

"Age will get me if I don't stop," the 34-year-old Ali said after the bout before a crowd of 42,000 at Yankee Stadium, a fight which earned him at least $6 million.

Although referee Arthur Mercante gave the fight to Ali 8-6-1 and judges Barney Smith and Harold Lederman each called it 8-7 in his favor, many members of the ringside press thought Norton had won.

The 15th round was the one that left Ali with the title. The referee and both judges gave Ali the last round.

"I outpointed him," said Norton, 31, who in 1973 had split a pair of 12-round close decisions against Ali and earned $1 million for this bout.

"I won nine or 10 rounds. I wasn't pushing myself at all. If I thought that it would have been that close, I would have pushed harder."

# Wests Hard Pressed

Victoria West had to come from behind to trip University of Victoria Vikings 4-2 in overtime and force a confrontation between the last two teams to win the Canadian club title in the McGavin Cup final of the Vancouver Island Soccer League

The match Tuesday was watched by about 200 fans at Royal Athletic Park.

Wests, the defending national champions, now meet Victoria Athletics, who won the Canadian title under the name London Boxing Club in 1975, in the final next Tuesday on the same pitch.

Vikings held a 2-0 lead at half time on goals by Dan Lomas and Peter Zachary. Lomas opened scoring at 27 minutes after dashing in to take possession of the ball after it was mishandled by goaltender Jim DeGoede. Zachary's goal came on a penalty kick at 39 minutes.

Wests appeared to find their legs during the break and scored three minutes into the second half when a hard shot taken by Mike Hardy struck a UVic defender and trickled in over the goal line.

Some spectacular goalkeeping by Mike Armstrong, however, blunted the Victoria West attack until seven minutes from the end of the match when Steve Forslund took an indirect free kick and John McQuire tied the score.

Forslund and Gary McLaren then scored goals one minute apart in the dying minutes of the first of two 15-minute overtime periods to put Wests into the final.

## SPORTS MENU

**TONIGHT**

**FOOTBALL**
7 p.m. — Bantam Canadian League, Invaders vs. Hornets, Royal Athletic Park.

# Governmental 'Secrets' Hamper Conservationists

**OUTDOORS**
**stewart lang**

Governmental secrecy in Canada, both federally and provincially, could conceivably have lasting harmful effects, on the environment.

Two recent cases illustrate this point.

During the National Energy Board hearings on the Mackenzie pipeline, public interest groups (including the Canadian Wildlife Federation and Energy Probe) have had trouble gathering data from studies made at public expense to support their briefs.

To make matters worse there is a time element to consider and deadlines for submissions of briefs to be met.

It is interesting to note that the combined resources of all the public interest groups amount to one-tenth of one per cent of Arctic Gas's expenditures to date.

Obviously there is an imbalance of pros and cons in the democratic process.

A request for an extension of a deadline was recently turned down by the board and the Canadian Wildlife Federation notes in a newsletter:

"The fact that the board refused to grant this motion was not, in itself, a significant event. It must be seen, however, as part of a wider pattern, which makes transcripts difficult to obtain and which dismisses requests for board information gathered at public expense as 'frivolous and vexatious'. From this context it is perhaps understandable that public interest groups sometimes feel that the board looks upon them as a nuisance rather than as legitimate intervenors."

Another case, this time from the British Columbia government, concerns allocation of certain resources in the Stein River valley east of Lytton.

On May 12 of this year, Environment Minister Jim Nielsen's office announced that controlled development would be allowed in the Stein. Nielsen said the decision was reached after studying reports by mountain club groups and an inter-departmental study team.

In a letter to the B.C. Wildlife Federation, Nielsen stated:

"I would like to advise that a public hearing was not considered necessary to make a decision regarding broad future land use for the Stein River valley.

"The staff report was for committee consideration and it is not for release."

Three guesses as to who collectively paid for the report? The first two don't count.

Both levels of government continue to pay lip service to the concept of participatory democracy and attempt to solicite "public input" as much as possible, but they both seem reluctant to provide the date, owned by all, which would turn this illusion into reality.

Robert T. Franson, attached to the faculty of law at the University of British Columbia, wrote about the problem in Nature Canada several years ago.

"Environmentalists should be concerned. At a time when better information about the impact of mankind's activities on the environment is crucially needed it is contrary to the public interest in inhibit access to important reservoirs of knowledge of the subject.

"Yet that is the effect of government secrecy."

Both the United States and Sweden now have freedom of information legislation and there are indications our federal government, at least, is having a change of heart.

Gerald Baldwin (PC — Peace River) has brought forward a private member's bill advocating a right to information (C-225) for several years, only to see it die.

Now, there are rumblings in Ottawa that some form of freedom of information act may be brought forward by the government this fall — although no concrete information on the pending legislation has been released.

John Turner, former federal finance minister, made things quite plain at the recent annual convention of the Canadian Bar Association.

"In Canada, there is no legal right to know," said Turner. "Nor is there a legal duty on the government to inform.

"On the contrary, secrecy is sanctified by the Official Secrets Act and the civil servant's oath of office and secrecy."

Certainly scientific papers, bought with public money, should be available to the purchasers without undue formality when government policy presumably will be tuned to public input.

And, since Ontario is well on the way to enacting freedom of information laws on a provincial basis, isn't it about time we had a similar piece of legislation in B.C.?

Naturally, some material will have to be restricted. Tax data, census information and matters of national security fall into this category.

But governments should have to prove, before some form of tribunal or ombudsman, that release of any specific material would be harmful.

Only when such laws are enacted will this democracy of ours become truly participatory and allow environmental decisions to be made on a more equitable basis.

# McDonald's Goal Gives Leafs Win

VANCOUVER (CP) — Lanny McDonald scored on a rebound with 16 seconds left in the game to give Toronto Maple Leafs a 4-3 decision over Vancouver Canucks in a National Hockey League exhibition game Tuesday night before about 1,500 fans.

The goal allowed the Leafs to overcome third period goals by John Gould and Rick Blight of the Canucks that had tied the score at 3-3.

McDonald lifted a backhand shot over Vancouver goaltender Curt Ridley, who was down and out of position after making a stop on a point shot from Bob Neely.

In other exhibition games, Blair Chapman scored three goals as Pittsburgh Penguins defeated Edmonton Oilers, 7-3, Washington Capitals defeated Detroit ed Wings, 4-3, Chicago Black Hawks played to a 2-2 tie with Boston Bruins, and Phoenix Roadrunners edged Reipas of the Finnish Major Hockey League 6-5.

TORONTO (4) — George Ferguson, Randy Carlyle, Errol Thompson, Lanny McDonald; VANCOUVER (3) — Andy Spruce, John Gould, Rick Blight.

BOSTON (2) — Peter McNab, Earl Anderson; CHICAGO (2) — Darcy Rota, Grant Mulvey.

DETROIT (2) — Dennis Polonich, Michel Bergeron; WASHINGTON (3) — Mike Lampman 2, Ron Lalonde.

PITTSBURGH (NHL) (7) — Blair Chapman 3, Syl Apps, Greg Malone, Stan Gilbertson, Wayne Bianchin; EDMONTON (WHA) (3) — Rusty Patenaude, Glen Sather, Peter Morris.

# Bolt by Baugh Not So Lovely

MISSION VIEJO, Calif. (UPI) — Lovely Laura Baugh left the Mission Viejo Country Club in a not so lovely mood amid a chorus of boos from a gallery of 400 people Tuesday when she refused to play a substitute for her scheduled golf opponent, Al Geiberger, in the challenge of the sexes.

Miss Baugh, a statuesque 21-year-old platinum blonde, became emotionally upset when she was told on arrival that she was to play Ray Floyd, the 1976 Masters and World Open champion, instead of Geiberger.

"There are a lot of things people don't know about this," was her only comment as she backed her car out of the parking space. She would not elaborate.

Geiberger asked to be relieved of his commitment when his wife was taken to a hospital in Santa Barbara, Calif., for the delivery of a baby boy, which had been due Labor Day.

Donna Caponi Young, winner of the $35,000 first-place money in the Carlton Invitational tournament last week in Calabasas, Calif., will meet Geiberger in a replacement match today.

Earlier Tuesday, Floyd had lost by one stroke, 39-38, to Jan Stephenson, after recording a disastrous six shots on the sixth hole.

"Laura felt emotionally that she could not adjust to the change in opponents," said her agent Hans Cramer.

"I can't understand the end result," Cramer said. "She should have been able to tee off.

"Yet, if you had talked to her, you could have seen she couldn't have played."

HERMAN

"Here, get a move on. I've got some big tippers waiting for this table."

# About Time: A Week for Losers

INGLEWOOD, Calif. (AP) — Are you the guy who drives 25 miles to the opera house only to find you've left the tickets on the kitchen table?

Do you board the wrong plane, get on the wrong freeway, put on one red sock and one blue, brush your teeth with shaving cream?

Well, then, loser, they're holding a special attraction just for you at Hollywood Park this week. It's called Loser's Week, and all you have to do is pick the last-place horses in the Western Harness Racing meet each night to win.

But even if you win you lose, because the prizes being offered aren't exactly things you'd rush right out and buy, even on sale.

For example, Tuesday's use only toward a loan at former boxer Art Aragon's bail bond agency.

If you're a winner tonight the prize is a Thanksgiving Dinner for two at the Midnight Mission, not one of Los Angeles' classier dining establishments.

Another prize is a swine flu shot and the live swine to go along with it.

And the grand prize: a condemned two-bedroom house in the path of the yet-to-be-built Century Freeway. The winner must move the house to a location not in the path of a proposed freeway, the cost of which has been estimated at $519.07.

However, the grand prize winner may also accept a check for $519.07 in place of the house if desired.

The way to enter: pick the last-place finishers in the first six races each night. The person with the most losers is the winner. Or loser, depending on how you look at it.

Western Harness Racing officials dreamed up the gimmick a year ago and found it successful. This year anyone who picks at least one loser in one race will receive a pair of grandstand tickets good through Nov. 6 and on Oct. 2, the night of the grand prize contest, the first 11,982 patrons through the gates will get free Western Harness Racing T Shirts.

Asked the reason such an odd number of shirts would be awarded, a spokesman said, "that's how many we bought." Simple question, simple answer.

## YARBOROUGH NO. 2

**DAYTONA BEACH (AP) — Cale Yarborough became the second National Association of Stock Cars Auto Racing grand national driver to top the $250,000 mark in winnings this year with his victory Sunday in the Old Dominion 500 at Martinsville, Va. Richard Petty, defending national champion and closest challenger to Yarborough for driver of the year, leads the money list with $264,580. Yarborough has won $254,515. David Pearson is third with $223,230.**

# Jack Earns Most In So-So Season

In the department of tournament victories, Jack Nicklaus has not been having one of his better seasons.

However, it has been good enough to have the Golden Bear leading the money winning list for the current U.S. Professional Golfers' Association tour.

Nicklaus has collected $266,438 in tournament earnings, but that total is just enough to give him a skimpy $10,000 lead over youthful Ben Crenshaw, now less than $4,000 ahead of steady Hale Irwin after a spectacular early-season victory spree.

Irwin has collected $252,718, well ahead of Hubert Green, at $211,406 and the fourth golfer to top the $200,000 mark.

Arnold Palmer, although several times a challenger, hasn't made it into the top 100 on a list that finishes with Pat Fitzsimons, who has picked up $18,782 in prize money.

Money leaders:

1. Jack Nicklaus $266,438.
2. Ben Crenshaw $256,321.
3. Hale Irwin $252,718.
4. Hubert Green $211,406.
5. J. C. Snead $191,807.
6. Al Geiberger $190,184.
7. Ray Floyd $178,318.
8. David Graham $176,174.
9. Jerry Pate $150,727.
10. Don January $150,285.
11. Tom Watson $138,202.
12. Lee Trevino $136,679.
13. Johnny Miller $135,887.
14. Tom Weiskopf $129,706.
15. Mark Hayes $126,599.
16. Rik Massengale $120,435.
17. Roger Maltbie $117,736.
18. Jerry McGee $117,459.
19. Tom Kite $113,511.
20. Lou Graham $103,741.
21. Bob Gilder $100,885.
22. Lee Elder $99,013.
23. Dave Hill $98,668.
24. Gibby Gilbert $97,226.
25. Bud Allin $95,775.
26. Dave Stockton $94,973.
27. Don Bies $92,450.
28. Miller Barber $90,337.
29. Mike Morley $88,348.
30. George Burns $80,771.
31. Larry Ziegler $80,408.
32. Charles Coody $80,261.
33. John Mahaffey $77,580.
34. Bob Wynn $76,849.
35. Ed Sneed $71,675.
36. Andy North $70,917.
37. Joe Inman $69,892.
38. Larry Nelson $64,319.
39. Grier Jones $62,781.
40. Mike Hill $58,478.
41. Forrest Fezler $57,558.
42. Gene Littler $56,434.
43. Bruce Lietzke $56,317.
44. Gil Morgan $54,354.
45. Lyn Lott $54,316.
46. Howard Twitty $54,268.
47. Wally Armstrong $54,089.
48. Gary Player $53,668.
49. Victor Regalado $53,411.
50. John Lister $53,173.
51. Terry Diehl $52,144.
52. Kermit Zarley $51,403.
53. Fuzzy Zoeller $50,182.
54. Bruce Crampton $50,094.
55. Bob E. Smith $48,160.
56. Billy Casper $47,236.
57. John Schlee $46,149.
58. Mac McLendon $44,408.
59. Bob Murphy $44,377.
60. Jim Colbert $43,264.
61. Lanny Wadkins $42,599.
62. Joe Porter $40,832.
63. Gay Brewer $39,091.
64. Barry Jaeckel $37,888.
65. Tom Jenkins $37,772.
66. Jim Simons $36,411.
67. Bob Dickson $35,480.
68. Peter Oosterhuis $35,230.
69. Butch Baird $32,976.
70. Rod Curl $31,402.
71. Rod Funseth $31,206.
72. George Cadle $31,144.
73. Gary Koch $29,902.
74. Jim Masserio $28,979.
75. Jerry Heard $28,236.
76. John Jacobs $27,337.
77. Gary McCord $26,082.
78. Fred Marti $25,704.
79. Leonard Thompson $25,354.
80. Dan Sikes $25,042.
81. Rex Caldwell $24,912.
82. Bill Rogers $24,376.
83. Alan Tapie $24,318.
84. Eddie Pearce $24,126.
85. Bobby Wadkins $23,011.
86. Art Wall $22,884.
87. Bobby Walzel $22,744.
88. Ed Sabo $22,061.
89. Juan Rodriguez $22,417.
90. Dave Eichelberger $22,214.
91. Cal Peete $22,041.
92. Bob Menne $21,399.
93. Homero Blancas $20,857.
94. Danny Edwards $20,643.
95. Bill Mallon $20,594.
96. Mike McCullough $19,912.
97. Allen Miller $19,820.
98. Jim Dent $19,034.
99. Tommy Aaron $18,922.
100. Pat Fitzsimons $18,782.

# Hockey Leaders In Scoreless Tie

Oak Bay and Mt. Douglas maintained a two-way tie for first place by playing to a scoreless deadlock Tuesday in Greater Victoria High School Girls' Field Hockey League action.

In other games, Norfolk House blanked Reynolds 2-0, Spectrum tripped Victoria High 2-0, Claremont nudged Esquimalt 1-0, Belmont dropped Parkland 2-0 and Dunsmuir topped St. Margarets, 1-0.

| | P | W | L | T | F | A | Pts |
|---|---|---|---|---|---|---|---|
| Belmont | 3 | 2 | 1 | 0 | 4 | 0 | 5 |
| Oak Bay | 3 | 2 | 0 | 1 | 9 | 0 | 5 |
| Mt. Douglas | 3 | 2 | 0 | 1 | 3 | 0 | 5 |
| Norfolk | 3 | 2 | 1 | 0 | 11 | 5 | 4 |
| Spectrum | 3 | 2 | 1 | 0 | 7 | 2 | 4 |
| Claremont | 3 | 2 | 1 | 0 | 3 | 2 | 4 |
| Vic High | 3 | 1 | 2 | 0 | 3 | 3 | 2 |
| Reynolds | 3 | 1 | 2 | 0 | 1 | 4 | 2 |
| Dunsmuir | 3 | 1 | 2 | 0 | 1 | 8 | 2 |
| Esquimalt | 3 | 1 | 2 | 0 | 1 | 5 | 2 |
| St. Margarets | 3 | 0 | 2 | 1 | 0 | 2 | 1 |
| Parkland | 3 | 0 | 3 | 0 | 0 | 12 | 0 |

## Brentwood Tops Visitors

MILL BAY — Brad Pettinger scored a try and kicked four penalty goals and a convert to lead Brentwood College to a 42-14 decision over visiting New Westminster High School in an exhibition rugby match here Tuesday.

Marium Felix added two tries for Brentwood while Bruce MacDougall (try and convert), Richard Robertson (try) and Kevin Skinners (try) completed scoring.

New Westminster, second-ranked on the Lower Mainland, collected two penalty goals from Bill Smith and single tries from John Newman and Howard Reilly.

## O.C. SOCCER SCORES

LONDON (CP) — Results of soccer games played Tuesday in Britain:

**ENGLISH LEAGUE CUP**
**Third-Round Replay**

Arsenal 0, Blackpool 0 (extra time). (Eventual winner at home to Chelsea in fourth round).

**ANGLO-SCOTTISH CUP**
**Quarter-Final, Second Leg**

Kilmarnock 2, Notts Forest 2 (extra time). (Notts wins 4-3 on aggregate; Kilmarnock led 2-1 after 90 minutes).

**SCOTTISH LEAGUE**
**Division II**

Albion 1, Forfar 1.

## Liverpool Wins

BELFAST (Reuter) — Four goals in the final 10 minutes gave English soccer champions Liverpool a 5-0 win over Northern Irish part-timers Crusaders in an European Cup first-round second-leg match Tuesday. Liverpool, holders of the UEFA cup, won the series 7-0 on aggregate.

**SELWOOD WITH WHALERS**

HARTFORD, Conn. (AP) — Veteran defenceman Brad Selwood has signed a long-term contract with New England Whalers of the World Hockey Association. Terms of the pact were not disclosed.


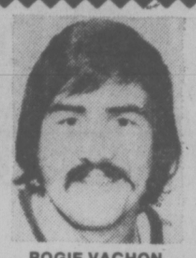

ROGIE VACHON

★ SEE ★
TEAM CANADA'S
MOST OUTSTANDING PLAYER OF THE FINAL
CANADA CUP
GAME WHEN THE
L.A. KINGS
AND THE
VANCOUVER CANUCKS
PLAY AT VICTORIA MEMORIAL ARENA
SATURDAY, OCT. 2, 8:30 P.M.
ALL SEATS RESERVED 3.00—3.50—4.00
SPECIAL CHILDREN'S PRICE
CHILDREN 12 YRS. & UNDER 1.00 OFF REGULAR PRICE
TICKETS NOW ON SALE AT ARENA BOX OFFICE
9 A.M.-5 P.M. DAILY EXCEPT SUNDAY
9-25

Millstream
Chevrolet
Caprice Classic
Impala
Monte Carlo
Corvette
Camaro
Malibu
Monza 2+2
Nova
Vega
Chevelle
Chevette

NOTICE!

A slow down in construction at our new premises makes it impossible to get enough space to show the new 1977 Chevrolets. For your convenience.

you are invited
to see the complete line of
1977
Chevrolet
Cars and trucks

on display at
MAYFAIR
Shopping Centre
Wednesday, Sept. 29
thru 'til Saturday, Oct. 2
Our sales staff will be there to answer your questions.

Millstream Chevrolet Ltd.
1730 Island Highway, Victoria (D.L. 01384A) 474-1211

FIBERGLASS
AND
PLASTICS
FOR
HOME AND INDUSTRY

NOW IS THE TIME
TO
INSULATE

CHOOSE FROM OUR COMPLETE STOCK OF RIGID FOAMS

* STYROFOAM
* URETHANE FOAM
* ETHAFOAM
* POLYFOAM

PLASTI-SPAN
RIGID
INSULATION
R-3.70 PER INCH

½"x2'x8' = 1.36 sheet
¾"x2'x8' = 2.04 sheet
1"x2'x8' = 2.72 sheet
1½"x2'x8' = 4.24 sheet
2"x2'x8' = 5.50 sheet

ACRYLICS
ROD—SHEET
TUBE
CEMENTS—CUTTERS

A COMPLETE STOCK OF
FIBERGLASS
MATERIALS

CHECK
AND
COMPARE
OUR
EVERYDAY
LOW — LOW
PRICES

Z SPAR
MARINE PAINTS

PELAGIC

PACIFIC INDUSTRIES (1974) LTD.
428 EAST BURNSIDE

PHONE
386-1811 386-7814

STORE HOURS
MON.-FRI. 8:30-5
SAT. 9-4

# Bays Run Win Streak to Three

Oak Bay Bays extended an unbeaten streak to three matches Tuesday by beating Claremont 2-1 and took over sole possession of first place in the Grater Victoria High School Soccer league.

In other matches, Reynolds Roadrunners trounced St. Michael's University School 8-1, Parklands edged Victoria 3-2 and Mt. Douglas defeated Esquimalt, 3-1.

Following single round-robin preliminary play, the 10-team league will be divided into two five team divisions. Each division will then play a round-robin series and the top four teams in the First Division will qualify for the Colonist Cup playoffs and berths in the B.C. championship.

Bays had a tough battle at Claremont and managed to eke out a victory only in the final minutes when Mike McNally-Dawes booted in a 35-yarder that entered the top left corner of the net.

Ed Lowe gave Bays a lead in the first half but Glen Prevost tied it up for Claremont about 10 minutes before the break.

Clayton Booth scored three goals to spark Roadrunners, who led 3-0 at half time. Mike Allabarton added two goals and single tallies were contributed by Joe Thompson, Lou Garroway and Gig McCloy. T. K. Lin connected on a penalty shot to avert a shutout for visiting St. Michaels.

Daryl Bussey collected a cross from Geoff Ward and scored at the 70-minute mark to give Parkland its first victory of the season. Howard Martin scored twice to give Parkland a 2-0 lead in the first half but goals by Chris Dowds and Dave Williams tied it up for Victoria after the break.

| | P | W | L | F | A | Pts |
|---|---|---|---|---|---|---|
| Oak Bay | 3 | 3 | 0 | 10 | 3 | 6 |
| Specfrum | 2 | 2 | 0 | 7 | 0 | 4 |
| Mt. Douglas | 3 | 2 | 1 | 7 | 3 | 4 |
| Reynolds | 3 | 2 | 1 | 10 | 6 | 4 |
| Belmont | 2 | 1 | 1 | 3 | 3 | 2 |
| Claremont | 3 | 1 | 2 | 4 | 8 | 2 |
| Vic High | 3 | 1 | 2 | 4 | 6 | 2 |
| Esquimalt | 3 | 1 | 2 | 4 | 7 | 2 |
| Parkland | 3 | 1 | 2 | 5 | 9 | 2 |
| St. Michaels | 3 | 0 | 3 | 2 | 15 | 0 |

# Ex-Cougar to Coach

TRAIL (CP) — Trail Smoke Eaters of the Western International Hockey League have announced that John Van Horlick, a veteran minor professional player, has been appointed playing coach of the senior club.

Van Horlick, 27, has played with Toronto Toros of the World Hockey Association, Springfield of the American League, Portland of the Western League, Omaha of the Central League and Charlotte of the Southern League as well as the junior Victoria Cougars.

Van Horlick, of Williams Lake, takes over from Norm Dennis, who guided the Smoke Eaters to a second-place finish in the five-team league last year. Dennis was unable to continue coaching this year because of job commitments.

# Japanese Wrestler Sues Ali

TOKYO (AP) — Japanese professional wrestler Antonio Inoki has filed suit against world heavyweight boxing champion Muhammad Ali for $769,000 in connection with their world martial arts championship.

Inoki is blaming Ali for turning the match into a dull encounter, a spokesman for the grappler said.

The spokesman said Ali's last-minute insistence on additional rules prevented Inoki from using karate chops and other hand blows and compelled him to resort to spending most of the time on his back trying to kick Ali.

He said Inoki was forced to accept the rules because Ali threatened to quit and return to the United States if his demands were not met.

# 'May Be Only One of Him,' Coach on Seahawk Rookie

SEATTLE (AP) — Observers have likened Seattle Seahawk rookie Steve Largent to Oakland's fabled Fred Biletnikoff, but his coach says Largent is an original.

Largent is faster than Biletnikoff, says Seahawk receiver-quarterback coach Jerry Rhome, but his speed is misleading.

A receiver who already has caught 14 Seahawks passes for 248 yards in three games, Largent wasn't drafted until the fourth round by Houston and then was dealt by the Oilers to the Seahawks.

"A lot of people had him down for 4.9 seconds in the 40-yard dash," said Rhome. "But I had timed him at 4.65 when I coached him at Tulsa. I knew how fast he was.

"I guess pro people just didn't like Steve's size 5-11 and 184 pounds and thought he was too slow. I couldn't believe it when he wasn't picked until the fourth round."

And Rhome adds, "Believe me, Largent can catch the deep pass as well as the short one. He can put that little move on you and be gone. He's the best receiver I've ever coached."

Houston traded the rookie to the fledging National Football League Seahawks for "an undisclosed draft choice" — normally a low one — but Rhome says that's because Houston has plenty of wide receivers.

Rhome says he put in a good word for Largent when he interviewed with Seahawk head coach Jack Patera for the assistant's job.

Largent himself shrugs off individual success. After his seven receptions for 128 yards against San Francisco Sunday, he said, "It's hard to think about what you do when the team loses."

At Tulsa, Largent finished his college career with 136 receptions for 2,385 yards and 32 touchdowns.

"I'll tell you who he reminds me of," says Rhome. "Steve Largent, and there may be only one of him."

# All-Stars of Big Six Are Five-Buck Squad

Five players from Ingraham Buckaroos have been picked for the South Island Big Six Hockey League's all-star squad and four players have been selected from each of four other teams — Lake Cowichan Lakers, Chemainus Blues, Juan de Fuca Merchants and Victoria Maple Leafs.

All-stars are scheduled to take on league-champion Victoria Athletics at 8:15 p.m. Thursday in Pearkes Arena.

Ken Walt of Buckaroos is the all-star manager and Jacques Colliar of Lakers is the coach.

All-star selections:

BUCKAROOS: Steve Kishkan, goalie; Randy Kranz, centre; George Fuller, left wing; Bill Pettinger, right wing; Jim Inglis, defence.

LAKERS: Doug Hanna, centre; Neil Sanders, left wing; Larry Meyers, right wing; Rod Hunter, defence.

BLUES: Spence Simmons, goalie; Bill Harwood left wing; Bob Wilson, right wing; Greg Gow, defence.

MERCHANTS: Darrell Ell, centre; Brian Preston, left wing; Perry Head, right wing; Al Goldade, defence.

MAPLE LEAFS: Al McLaren, centre; Bob Martin, left wing; Les Bergman, right wing; Ruggs Pritchard, defence.

# Earl Keeps Bird Job

BALTIMORE (AP) — Earl Weaver has been rehired by Baltimore Orioles for the 1977 baseball season, general manager Hank Peters of the American League club announced Tuesday. The 46-year-old Weaver, now completing his 20th season as a manager in the Baltimore organization, again signed a one-year contract. Peters said Weaver, who has been manager of the Orioles since July 11, 1968, had agreed to "some options and provisions for the future."

It's believed Weaver received about $80,000 for the 1976 season.

During his tenure with the Orioles, the club has won five division titles, three American League pennants and one world series. He has finished as low as third only once and has three second-place finishes.

**SWIMMING COACH**

EDMONTON (CP) — John Hogg, assistant coach of the 1976 Canadian Olympic swim team, will handle University of Alberta's swimmers this season.

# BRITISH SOCCER STANDINGS

**ENGLISH LEAGUE**

**Division I**

| | W | T | L | F | A | P |
|---|---|---|---|---|---|---|
| Liverpool | 5 | 0 | 2 | 11 | 6 | 10 |
| Middlesbrough | 4 | 2 | 1 | 5 | 3 | 10 |
| Man United | 3 | 3 | 1 | 13 | 8 | 9 |
| Manchester | 3 | 3 | 1 | 9 | 6 | 9 |
| Aston Villa | 4 | 0 | 3 | 15 | 8 | 8 |
| Everton | 3 | 2 | 2 | 12 | 7 | 8 |
| Arsenal | 3 | 2 | 2 | 11 | 8 | 8 |
| Newcastle | 2 | 4 | 1 | 9 | 7 | 8 |
| Queen's PR | 3 | 2 | 2 | 9 | 10 | 8 |
| Bristol C | 2 | 3 | 2 | 8 | 7 | 7 |
| West Brom | 2 | 3 | 2 | 8 | 7 | 7 |
| Coventry | 3 | 1 | 3 | 10 | 10 | 7 |
| Ipswich | 2 | 3 | 2 | 12 | 12 | 7 |
| Stoke | 2 | 3 | 2 | 5 | 8 | 7 |
| Birmingham | 2 | 2 | 3 | 7 | 8 | 6 |
| Leicester | 0 | 6 | 1 | 5 | 7 | 6 |
| Tottenham | 2 | 2 | 3 | 6 | 10 | 6 |
| Leeds | 1 | 3 | 2 | 8 | 10 | 5 |
| Derby | 0 | 5 | 2 | 6 | 9 | 5 |
| West Ham | 1 | 3 | 3 | 4 | 10 | 5 |
| Norwich | 1 | 2 | 4 | 3 | 9 | 4 |
| Sunderland | 0 | 4 | 3 | 5 | 11 | 4 |

**Division II**

| | W | T | L | F | A | P |
|---|---|---|---|---|---|---|
| Chelsea | 5 | 1 | 1 | 10 | 6 | 11 |
| Wolverhampton | 3 | 3 | 1 | 14 | 5 | 9 |
| Bolton | 4 | 1 | 2 | 14 | 8 | 9 |
| Fulham | 3 | 3 | 1 | 11 | 7 | 9 |
| Oldham | 3 | 3 | 1 | 9 | 9 | 9 |
| Blackpool | 4 | 0 | 3 | 12 | 8 | 8 |
| Millwall | 3 | 2 | 2 | 11 | 8 | 8 |
| Notts F | 2 | 4 | 1 | 15 | 12 | 8 |
| Bristol R | 3 | 2 | 2 | 9 | 7 | 8 |
| Charlton | 3 | 2 | 2 | 14 | 13 | 8 |
| Hull | 2 | 3 | 2 | 10 | 9 | 7 |
| Sheffield U | 1 | 5 | 1 | 9 | 8 | 7 |
| Luton | 3 | 1 | 3 | 11 | 12 | 7 |
| Notts C | 3 | 1 | 3 | 10 | 12 | 7 |
| Burnley | 2 | 2 | 3 | 7 | 8 | 6 |
| Hereford | 2 | 2 | 3 | 12 | 13 | 6 |
| Carlisle | 2 | 2 | 3 | 9 | 15 | 6 |
| Plymouth | 1 | 3 | 3 | 12 | 13 | 5 |
| Cardiff | 2 | 1 | 4 | 9 | 12 | 5 |
| Orient | 1 | 2 | 4 | 5 | 9 | 4 |
| Blackburn | 1 | 2 | 4 | 5 | 11 | 4 |
| Southampton | 0 | 3 | 4 | 5 | 16 | 3 |

**Division III**

| | W | T | L | F | A | P |
|---|---|---|---|---|---|---|
| Brighton | 5 | 1 | 1 | 18 | 9 | 11 |
| Shrewsbury | 4 | 2 | 1 | 15 | 8 | 10 |
| Swindon | 4 | 2 | 1 | 14 | 8 | 10 |
| Reading | 4 | 2 | 2 | 12 | 9 | 10 |
| Wrexham | 4 | 1 | 2 | 14 | 7 | 9 |
| Lincoln | 3 | 3 | 1 | 11 | 5 | 9 |
| Rotherham | 3 | 3 | 1 | 11 | 5 | 9 |
| Bury | 4 | 1 | 2 | 13 | 9 | 9 |
| Mansfield | 4 | 1 | 2 | 11 | 7 | 9 |
| Crystal P | 4 | 1 | 2 | 7 | 4 | 9 |
| Gillingham | 3 | 3 | 1 | 13 | 12 | 9 |
| Sheffield W | 2 | 3 | 2 | 11 | 12 | 7 |
| Preston | 1 | 4 | 2 | 8 | 7 | 6 |
| Oxford | 2 | 2 | 3 | 14 | 14 | 6 |
| Chester | 2 | 2 | 3 | 5 | 8 | 6 |
| Peterborough | 2 | 2 | 3 | 8 | 11 | 6 |
| Tranmere | 2 | 1 | 4 | 6 | 8 | 5 |
| Grimsby | 2 | 1 | 4 | 7 | 13 | 5 |
| York | 2 | 1 | 4 | 7 | 15 | 5 |
| Walsall | 1 | 2 | 4 | 7 | 11 | 4 |
| Northampton | 1 | 2 | 4 | 4 | 9 | 4 |
| Portsmouth | 1 | 2 | 4 | 5 | 10 | 4 |
| Port Vale | 1 | 2 | 5 | 6 | 13 | 4 |
| Chesterfield | 1 | 2 | 4 | 4 | 16 | 4 |

**Division IV**

| | W | T | L | F | A | P |
|---|---|---|---|---|---|---|
| Stockport | 5 | 1 | 1 | 13 | 6 | 11 |
| Bradford | 4 | 2 | 1 | 20 | 9 | 10 |
| Cambridge | 4 | 2 | 1 | 14 | 4 | 10 |
| Aldershot | 4 | 2 | 1 | 10 | 7 | 10 |
| Rochdale | 3 | 3 | 1 | 9 | 6 | 9 |
| Bournemouth | 3 | 3 | 1 | 9 | 7 | 9 |
| Watford | 4 | 0 | 3 | 14 | 12 | 8 |
| Huddersfield | 3 | 2 | 2 | 7 | 6 | 8 |
| Southend | 2 | 4 | 1 | 8 | 7 | 8 |
| Colchester | 3 | 1 | 3 | 10 | 8 | 7 |
| Doncaster | 2 | 3 | 2 | 11 | 11 | 7 |
| Swansea | 2 | 3 | 2 | 10 | 14 | 7 |
| Scunthorpe | 2 | 2 | 2 | 11 | 7 | 6 |
| Barnsley | 2 | 2 | 2 | 49 | 7 | 6 |
| Crewe | 2 | 2 | 3 | 8 | 11 | 6 |
| Exeter | 2 | 2 | 2 | 9 | 12 | 6 |
| Torquay | 2 | 1 | 2 | 6 | 5 | 5 |
| Newport | 2 | 1 | 4 | 4 | 7 | 5 |
| Halifax | 1 | 3 | 3 | 6 | 10 | 5 |
| Workington | 1 | 3 | 3 | 5 | 10 | 5 |
| Darlington | 2 | 1 | 4 | 6 | 17 | 5 |
| Brentford | 1 | 2 | 3 | 6 | 7 | 4 |
| Hartlepool | 0 | 3 | 4 | 5 | 12 | 3 |
| Southport | 0 | 2 | 5 | 3 | 13 | 2 |

**SCOTTISH LEAGUE**

**Premier Division**

| | W | T | L | F | A | P |
|---|---|---|---|---|---|---|
| Dundee U | 4 | 0 | 0 | 9 | 3 | 8 |
| Aberdeen | 2 | 2 | 0 | 9 | 2 | 6 |
| Rangers | 1 | 2 | 0 | 7 | 5 | 5 |
| Celtic | 1 | 2 | 1 | 8 | 5 | 4 |
| Motherwell | 1 | 2 | 1 | 7 | 6 | 4 |
| Hibernian | 0 | 3 | 1 | 4 | 5 | 3 |
| Partick | 1 | 1 | 2 | 3 | 4 | 3 |
| Hearts | 0 | 3 | 2 | 6 | 8 | 3 |
| Kilmarnock | 0 | 2 | 2 | 1 | 7 | 2 |
| Ayr | 1 | 0 | 3 | 4 | 13 | 2 |

**Division I**

| | W | T | L | F | A | P |
|---|---|---|---|---|---|---|
| Dundee | 4 | 3 | 0 | 19 | 10 | 11 |
| Clydebank | 4 | 2 | 0 | 12 | 4 | 10 |
| Airdrieonians | 3 | 3 | 0 | 13 | 8 | 9 |
| Montrose | 3 | 3 | 1 | 10 | 7 | 9 |
| St. Mirren | 3 | 2 | 1 | 11 | 7 | 8 |
| Hamilton | 2 | 2 | 2 | 3 | 13 | 6 |
| Queen of S | 2 | 3 | 2 | 9 | 8 | 7 |
| Morton | 2 | 2 | 2 | 10 | 10 | 6 |
| St. Johnstone | 2 | 2 | 3 | 8 | 9 | 6 |
| East Fife | 1 | 3 | 3 | 7 | 14 | 5 |
| Arbroath | 1 | 2 | 4 | 4 | 10 | 4 |
| Raith | 1 | 2 | 4 | 3 | 10 | 4 |
| Falkirk | 1 | 1 | 4 | 10 | 17 | 3 |
| Dumbarton | 1 | 0 | 5 | 6 | 11 | 2 |

**Division II**

| | W | T | L | F | A | P |
|---|---|---|---|---|---|---|
| Stranraer | 6 | 0 | 1 | 17 | 6 | 12 |
| Alloa | 3 | 3 | 1 | 17 | 9 | 9 |
| Cowdenbeath | 3 | 3 | 0 | 6 | 2 | 9 |
| E. Stirling | 2 | 3 | 1 | 17 | 8 | 7 |
| Stirling | 3 | 2 | 1 | 11 | 6 | 8 |
| Clyde | 2 | 3 | 2 | 12 | 7 | 7 |
| Queen's Pk | 3 | 1 | 3 | 10 | 10 | 7 |
| Stenhousemuir | 3 | 0 | 4 | 8 | 11 | 6 |
| Albion | 1 | 3 | 1 | 9 | 10 | 5 |
| Meadowbank | 0 | 5 | 1 | 6 | 7 | 5 |
| Dunfermline | 1 | 3 | 3 | 7 | 10 | 5 |
| Brechin | 0 | 5 | 2 | 6 | 12 | 5 |
| Forfar | 0 | 5 | 4 | 5 | 15 | 5 |
| Berwick | 0 | 2 | 4 | 4 | 2 | 2 |


HISTORY
ROCK & ROLL
Begins Fri., Oct. 1 at 6 p.m. and all weekend long.
CKDA 1220

YOUR
FALL CLOTHING
Expertly Cleaned
AT
One HOUR "MARTINIZING" CERTIFIES
THE MOST IN DRY CLEANING
8 LOCATIONS TO SERVE YOU 9-29

"We'll Beat Them All"
ACCORDING TO DAD!
BUT JUNIOR SAYS—
"YOU CAN'T SKATE!"
PROVE IT DAD AND HAVE FUN TOO AT THE ALL NEW
PARENT AND TOT HOCKEY
FRIDAY NIGHTS 7:10 - 8:10 P.M.
VICTORIA MEMORIAL ARENA
Just drop in and try it—No registration fees, just pay as you play. Children must be 8 years and younger and be accompanied by an adult. Bring your own stick and skates—helmet recommended for junior—girls welcome too!
9-29
PHONE 384-0444 FOR INFORMATION

SPORTSWORLD'S

FALL SALE
CURLING SHOES
By Bauer, Reg. 24.99 SUPER SALE 18.99
SWIMWEAR BY "SPEEDO" Boys and Girls, Men's and Ladies' 15% OFF
SWEAT SUITS By Adidas, Dunlop, Slazenger 10% OFF
RUGBY SHIRTS 15% OFF
SOCCER SHOES Adidas, Argentina. Reg. 15.99, NOW 13.99
TRAINING SHOES
PUMA JEAN Reg. 29.99, NOW 24.99
PUMA FLIPPER Reg. 27.99, NOW 23.99
CONVERSE SHOES Hi or low cut. Reg. 19.99, NOW 17.99
JACKETS By Jones Trail and Bike—down filled, Reg. 49.99. NOW 43.99
ADIDAS SHELL JACKETS Reg. 9.99, NOW 7.99
MANY OTHER UNADVERTISED SPECIALS
SKI & RACQUET SPORTSWORLD SPECIALISTS
SPORTSWORLD
Hillside Shopping Centre
9 DAYS ONLY — SEPT. 30 - OCT. 9
WED., THURS. AND FRI. 'TILL NINE

AUTO PARTS SUPER MARKET
SHOP IN A STORE LOADED WITH GIFT IDEAS AND SUGGESTIONS
Prices Effective to 4 P.M. Sunday, October 3rd
ALL STOCKED FRAM OIL FILTERS (Imports too) 1.98 each (Limit 2 please)
• Spin-Ons • Cartridge Type
THE ONLY ONE-SLOT CAR-STEREO THAT PLAYS BOTH 8-TRACK AND CASSETTE! Save $10 114.88 each
ALL TRU-TEMP THERMOSTATS (Includes Gasket) 2.88 each
180°, 192° Cars, trucks, imports too!
GIFT IDEAS FOR EVERY OCCASION:
AUTO VOLTAGE TESTERS 2.48
A must for every toolbox, track down those wiring problems No. 84-1004.
AUTO — TRUCK RAMPS 35.98 pair
• Fold-away feature • For vehicles up to 8,000 lbs. • All-steel construction • Ideal do-it-yourself gift
KRACO DELUXE VACUUM CLEANER
• 12-volt, operates from lighter • Plugs into cigar lighter • Complete with accessories • Ideal for car, boat, trailer, etc.
Model KV-2000 ..... 19.98
CASCO ALL-SEASON FANS
• Rubber bladed • 2-speed operation. Model F109 plugs into cigar lighter ..... 23.88
Model F202, same as above, only 2-speed remote control in dash switch ..... 26.88
ESQUIMALT AUTOMOTIVE PARTS LTD
"We have what you need—imports too"
1230 ESQUIMALT ROAD 386-8877 Across from the Municipal Hall
MON., TUES., WED. and SAT. 9 A.M. - 5:30
THURS., FRIDAY ... OPEN 'TILL 9:00
SUNDAY ..... 10:30 AM - 4:00

7:00 WEDNESDAY

BARETTA
6
chek TELEVISION
VANCOUVER ISLAND

DONEGAL TWEED.
WHAT THE GENTLEMAN WILL BE WEARING THIS FALL

4 DAYS ONLY $148.96
SAVE $25
Fashion-wise, tweed is the news.
Value-wise, our whole Henley suit collection is still the best in the nation. For at its regular price of $174.95, a Henley suit compares button for button with suits that cost $200 and more. And to bring you continuing value, we've managed to absorb rising labour and cloth costs and maintain our prices of last spring.
But now, back to tweed. Will any cloth ever match its look of sporty elegance? The way it works so well with patch pockets, classic stitching, notched lapels?
The shades it comes in are natural browns, greens and blues. And as an extra extra, the suit jacket becomes a sports jacket when worn with a pair of flannel trousers.
And the price it comes with, for the next 4 days, is a beautiful 148.96. Any gentleman should pay no more.
USE YOUR CONVENIENT TIP TOP ACCOUNT.
TIP TOP
Tip Top, Chargex, MasterCharge and American Express Cards accepted.
Hillside Mall and 1412 Douglas St.
9-29

# PATES GRAND OPENING
# SPECIALS
## at Victoria's Warehouse Only

*Add that finishing touch and*
## WARM UP YOUR WINTER

### ACORN Woodburning

Our contemporary, conical shaped, and highly functional free standing fireplace fits into any surrounding, modern or traditional. Will accommodate logs up to 20" long. Delivered complete with firescreen, damper, and 8" diameter stacks for 8 ft. ceiling and refactory. Additional stacks available for any ceiling height. Choice of black enamel, or genuine porcelain enamel colors, black, burnt orange, burnt red or harvest gold.

**211.00**

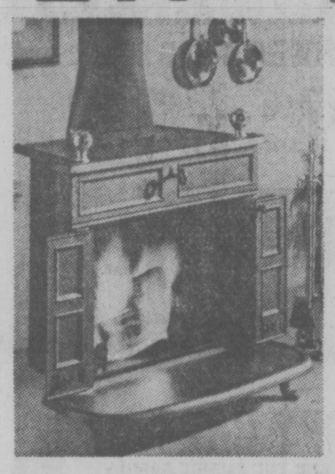

### BEN FRANKLIN HEATER

Woodburning. This first free-standing fireplace is still a favorite of those desiring style and charm as well as an effective source of heat. Will burn wood, coal or charcoal. All cast iron construction, flat black finish with two brass finials on top. Large hearth. Sliding damper controls at the bottom of each double-hinged firebox door; handy chimney damper in front panel. Accessories optional.

**139.88**

### NEWPORT Parlor Stove

Decorative elegance combined with heating efficiency recalls a bygone era. Practical for today's homes and vacation retreats. All cast iron crafted from the original patterns with a flat black finish. Front or side loading with movable damper controls. Four different trim packs available to add to the beauty of this fine stove.

**169.88**

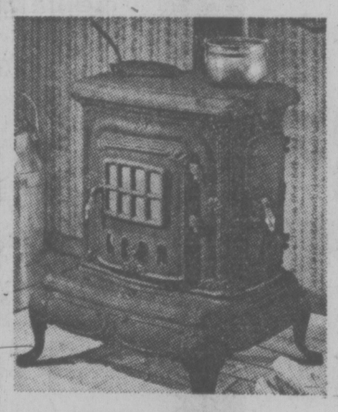

### HEATILATOR

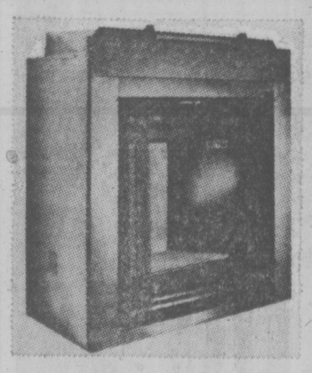

- More efficient than masonry—circulating air flow cools the firebox and returns heated air to the room.
- Conserves heat—a positive seal damper prevents condensation, stops the waste of warm air up the chimney.
- Zero clearance to combustible floors and walls for direct framing within special supports.
- Flexible placing — in or out of the wall, in a corner, as a divider or island, on floor level or raised hearth.
- Lower cost than masonry — quickly and easily installed in combination with a matching lightweight chimney approved for permanent safe operation. Low level chimney take off simplifies placing and stacking.
- Finest quality — tough refractory base and back, porcelainized sidewalls, heavy duty insulation, fine mesh draw screen, built-in ash guard.
- Available in three firebox opening sizes: 28", 36", 42"; and in open-end 42" left and right hand models.
- Can be faced with any decorative material to achieve a beautiful fireplace setting.

**329.00**

**15 AMP. SINGLE POLE BROWN LEVITON SWITCH**
**35¢ EACH**

**15 AMP. DUPLEX BROWN RECEPTACLES**
LEVITON **30¢** EACH

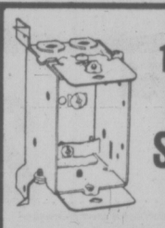

**1104-LBG IBERU SWITCH BOX**
**68¢ EACH**

**54151-LB. IBERU OCT. BOX**
**64¢ EACH**

**CHIME KIT**
2 Pushbuttons
1 Transformer, 1 Chime
**7.66**

## SPECIALS

**CUTHBERT BATH AND SHOWER FITTINGS**

**TUB AND SHOWER 31.14**

**BUY ANY 3 CUTHBERT ITEMS AND WE WILL GIVE YOU A LOTTO CANADA TICKET**



**LAV. FAUCET 14.99**

**DECK SINK FAUCET 17.99**

**TUFFY WHITE TOILET SEAT 4.99**

**WHITE GRADE A BRIGGS TOILET 39.99**

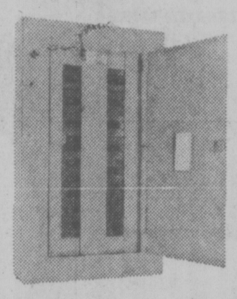

**200 AMP PANEL**
With main breaker 20 single pole 15 amp. breakers and 3 double pole breakers.
**177.80**

**100 AMP PANEL** With main breaker ..... **41.49**

**30 AMP. DRYER CORD AND RECEPTACLE**

**6.70**

**50 AMP RANGE CORD AND RECEPTACLE 7.71**

**½" TYPE L COPPER PIPE**
Per foot ... **35¢** Per 12 ft. length ..... **4.20**

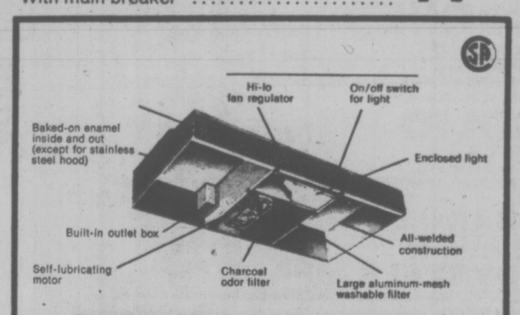


**NUTONE RANGE HOODS**
Duct type and ductless
**33.63 36.88**

**14/2 NMD-7 COPPER HOUSE WIRE**
For 250 ft. coils only ..... **19.90**

PRICES SUBJECT TO STOCK ON HAND.
WE RESERVE THE RIGHT TO LIMIT QUANTITIES.
PRICES EFFECTIVE TILL TUESDAY, OCTOBER 5.

**HOURS:** MONDAY TO THURSDAY 8:30 A.M. TO 5:30 P.M.
FRIDAYS TILL 9, SATURDAY TILL 5.

PLENTY OF FREE PARKING.
LOCALLY OWNED AND OPERATED.

9-29

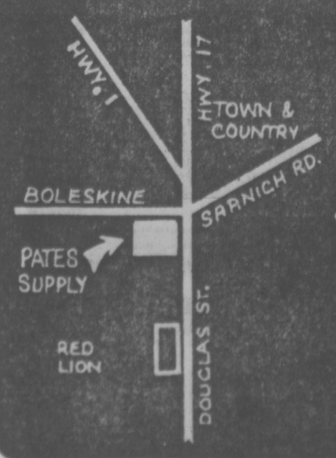


# PATES SUPPLY LTD.
## WAREHOUSE STORE
## 3396 DOUGLAS VICTORIA 388-6313

ALSO IN NANAIMO AT 140 TERMINAL AVE. PHONE 753-6015

CHARGEX

master charge

# Peter's Latest Principle: Stop Locked Thinking

VANCOUVER (CP)—Dr. Laurence Peter, author of the bestseller The Peter Principle, says people should shy away from preconceived ideas and locked-in thinking patterns because they dull the mind and retard the imagination.

Dr. Peter, whose book says people rise to their own level of incompetence, also said the theory that more is better is not always true.

The educationist and psychologist said any exercise is beneficial if it opens the eyes and stirs the mind. Once people broke away from governing restraints, they became individuals and society in general was better off.

"Everybody is conditioned from birth to believe that growth and expansion are of a positive nature but when you begin to think about it, you begin to recognize the obvious flaw in that kind of thinking.

"Progress is so subjective that it shouldn't be defined in clear-cut terms anyway."

Dr. Peter has developed his own self-styled Competency Analysis Test which is designed to show one's own competency scale with everyone else.

Speaking to a group of middle managers here, Dr. Peter's stinging satire and relevant wit quickly surfaced.

"People always ask me if Richard Nixon fell prey to the Peter Principle," he said. "I answer no.

"Nixon was caught up in the old adage that says two wrongs don't make a right. But after he found that two wrongs don't, indeed, make a right, he tried three."

Dr. Peter's written principle says that any employee will be continually promoted until he reaches his level of incompetence because the person is no longer capable of handling the position.

The only reason the employee is not fired or demoted is because whoever promoted the person is afraid to admit a mistake was made.

"This means that all prductive work is being done by those who haven't reached the final level," said Dr. Peter. "The idea that those who are good followers will necessarily be good leaders is totally contradictory."

Dr. Peter said companies should be looking for an increase in quality and not quantity.


OXFORD FOODS
271 COOK STREET
Open Daily 9-9 Saturday 9-7 Sunday 10-6
Prices Effective:
Wed., Sept. 29, to Sat., Oct. 2

| | | |
|---|---|---|
| Pacific MARGARINE | 3 lbs. | 1.00 |
| Maxwell House COFFEE | 1-lb. tin | 1.89 |
| Tetley TEA BAGS | 144 bags | 1.99 |
| Kraft CHEESE SLICES | 16-oz. pkt. | 1.39 |
| Fray Bentos CORNED BEEF | 12-oz. tin | 99¢ |
| Starkist Albacore SOLID TUNA | 7-oz. tin | 79¢ |
| Tang ORANGE FLAVOR CRYSTALS | 2 7-oz. pkts. | 79¢ |
| Velvet Deluxe ICE CREAM | 3-pint Plastic ctn. | 1.49 |
| Lynn Valley PEACHES | 2 14-oz. tins | 79¢ |
| Green Giant CREAM CORN | 2 14-oz. tins | 79¢ |
| Marven GRAHAM WAFER | 13-oz. pkt. | 69¢ |
| Husky DOG FOOD | 2 26-oz. tins | 65¢ |
| Perfex BLEACH | 128 oz. | 99¢ |
| Kleenex PAPER TOWELS | 2-roll pkt. | 99¢ |
| Chiquita BANANAS | 5 lbs. | 89¢ |
| Fresh CORN | 12 for | 89¢ |



ASSISTANT MANAGERS' While Quantities Last NO RAIN CHECKS
INDIAN SUMMER SALE
SEPT. 30 TO OCT. 6th
FRIDAY, OCTOBER 1st IS MOONLIGHT MANIA— OPEN UNTIL 11:00 SEE OUR AD THIS PAPER

MEN'S GWG SCRUBBIES 11.97 — Sizes 26-34 Reg. 21.95 Sale Price
MEN'S SLACKS CORDUROY 5.94 — Assorted colours and sizes Reg. 10.97 Sale Price
FRIDAY, OCTOBER 1st IS MOONLIGHT MANIA — THERE WILL BE TIME SPECIALS EVERY HALF HOUR FROM 6:00 to 10:30 — DO NOT MISS THIS EVENT
BRADFORD 4 CHANNEL AMP — AM, FM and 8-Track Player Reg. 299.88 Sale Price 150.00
ASSORTED 9'x12' SHAG RUGS — Valued up to 99.96 SALE PRICED AT 1/2 REGULAR PRICE
STACKING STOOLS 4.84 — Reg. 6.64 Sale Price
BLACK LIGHT POSTERS 99¢ — Reg. 3.98 Sale Price
HERITAGE PREMIUM SHOT SHELLS — Sizes 4, 5 and 6 4.97 PER BOX
LADIES' JUNIOR PANTS 6.94 — Assorted colours and sizes. Reg. 10.97 Sale Price
LADIES' CORD JEANS 8.84 — Reg. 14.97 Sale Price
QUAKER STATE SUPER BLEND — Case of 24 23.76
ALL PURPOSE POTTING SOIL — 20 lbs. 1.27 — 30 lbs. 1.49
SMARTIES 1.27 lb. — Reg. 1.67 per lb. Sale Price
BATH TOWELS HAND TOWELS FACE CLOTHS — ALL 40% OFF
5" PEPPER PLANTS 2.99 — with peppers Reg. 4.97 Sale Price
6" TROPICAL PLANTS 3.99 — Good assortment Reg. 6.96 Sale Price
COPY CATS — CASUALS FOR THE ENTIRE FAMILY Reg. from 10.97 to 13.97 Sale Price 9.49
BOYS' SOCKS 59¢ — Reg. 97¢ Sale Price
MEN'S SOCKS 59¢ — Reg. 97¢ Sale Price
ADIDAS — Shoes, Sweaters, Shorts, Bags, etc. ENTIRE ADIDAS LINE 25% OFF
8 TRACK TAPES — Assortment of popular songs and music 1.99
BOY'S 100% POLYESTER 2-PIECE SET — Reg. 5.47 Sale Price 3.00
LADIES' TOPS 3.94 — Reg. 6.48 Sale Price
SUDDEN BEAUTY HAIR SPRAY 2/1.49 — Reg. 1.39 Sale Price
GIRL'S JUMPER DRESS — Reg. 7.84 Sale Price 5.00
BOYS' or GIRLS' SCREEN PRINT POLYESTER Top with pull on pants — Reg. 3.97 Sale Price 2.44
SKILLET SPECIALS
ROAST BEEF DINNER 1.70 — with coffee or tea (Thurs., Sat., Tues.)
SALISBURY STEAK 1.59 — with coffee or tea (Fri., Mon., Wed.)
STRAWBERRY SHORTCAKE "PAY WHAT YOU PUNCH" Thurs. to Wed.
GIRLS' ANKLETS 39¢ — Reg. 64¢ Sale Price
BOYS' DENIM SHIRTS 4.44 — Reg. 7.57 Sale Price

Zellers
Credit Convenience at Zellers! Any of These Credit Cards Accepted!
HILLSIDE SHOPPING CENTRE
OPEN DAILY 9:30-9:30
9-29

# OLDSMOBILE 1977.
# MORE THAN JUST BETTER CARS. THEY'RE BETTER OLDSMOBILES.

In our search for a new measure of excellence, we've strived to make every Olds a better Olds for 1977. We've designed new kinds of Ninety-Eights and Delta 88s to meet the new demands of our times—more space-efficient, more weight-efficient and significantly more fuel-efficient than last year.

You'll find a whole new lineup of Olds engines, too, including redesigned Rocket V8s... beautiful new interiors in many models... a Cutlass Supreme Brougham 4-door with a luxurious 98 Regency type interior... and a Toronado XSR so dramatic in design it causes excitement wherever it is seen. So take a minute to check out the news here, then visit your Olds dealer to pick out the one that's right for your needs and life-style. It's waiting for you now.

*Oldsmobile*

## CAN WE BUILD ONE FOR YOU?

**98 Regency. A remarkable new kind of luxury.**
We knew only a completely new car could do everything a luxury car must do in 1977. So here's the room, comfort and splendid luxury you expect in a Regency... plus the unexpected luxury of good gas mileage. Based on Transport Canada approved test methods, the 98 Regency, with the standard Rocket 350 V8 4 bbl., automatic transmission and 2.41 axle, achieved ratings of **26** mpg, highway; **18** mpg, city*. All this, plus more rear seat legroom and headroom than last year... and an ease in driving you've simply got to experience to believe.

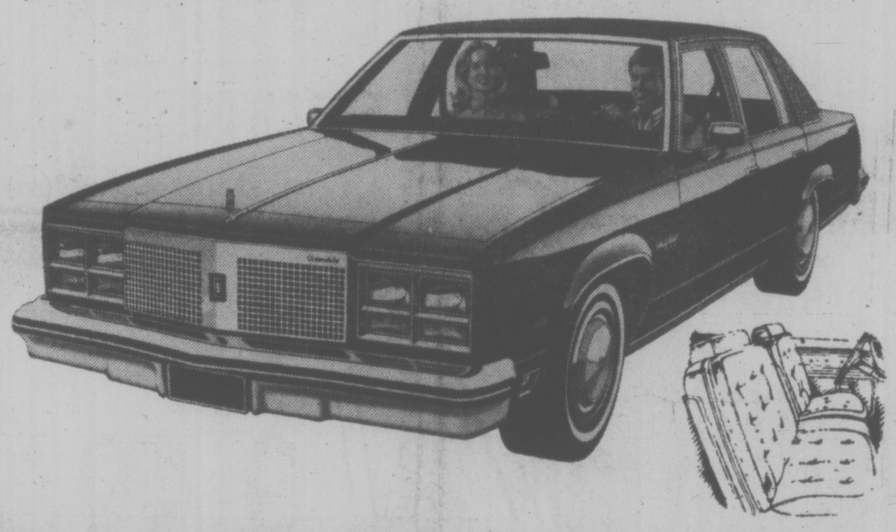

**Delta 88 Royale. New idea in family cars.**
Now you don't have to sacrifice the room, the comfort, and the great ride you want—to get the kind of good gas mileage you need these days. There's more headroom and legroom in the rear. Luxury and six-passenger comfort. Quiet. Newly designed suspension systems provide the smooth big-car ride you like. Based on Transport Canada approved test methods, Delta 88, with available Rocket 260 V8 2 bbl., automatic transmission and 2.56 axle, achieved ratings of **27** mpg, highway; **20** mpg, city*.

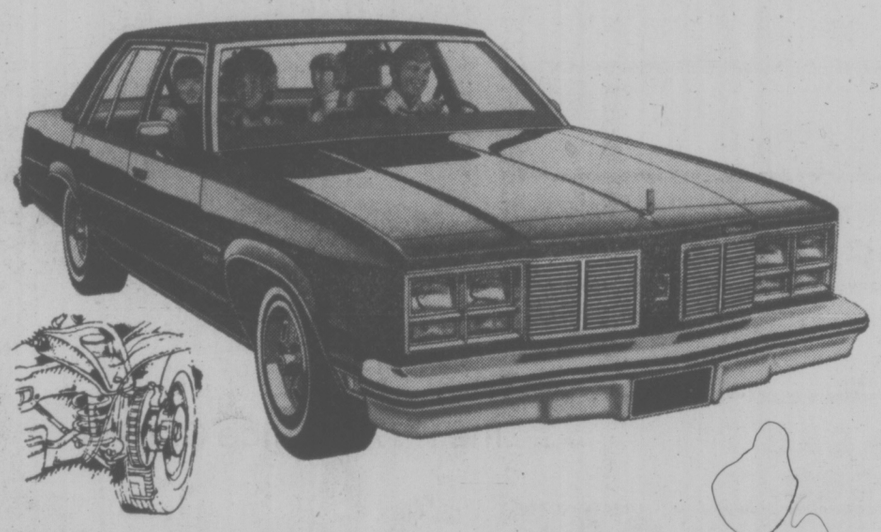

**Cutlass S. The most affordable Cutlass of all.**
The classy Cutlass look, Cutlass ride, and Cutlass comfort at a price you'd only expect from a "Low-priced" car. Based on Transport Canada approved test methods, Cutlass S, with standard 231 V6 2 bbl. engine, manual transmission and 3.08 axle, achieved ratings of **32** mpg, highway; **19** mpg, city*.

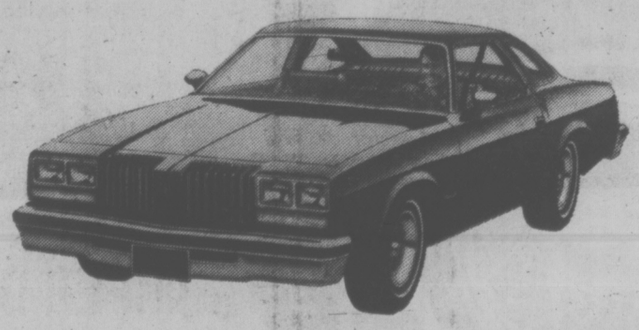

**Cutlass Supreme Brougham. Big-car luxury, practical size.**
Now in sedan and coupe models. Luxurious loose cushion look and velours. Based on Transport Canada approved test methods, Cutlass Supreme Brougham, with standard 231 V6 2 bbl., available automatic transmission and 2.73 axle, achieved ratings of **30** mpg, highway; **21** mpg, city*.

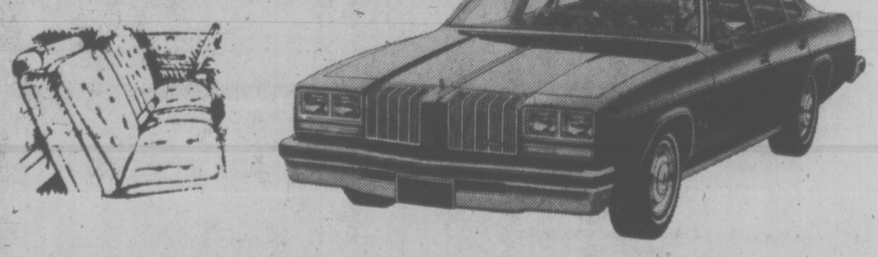

**Toronado XSR. New concept in personal luxury cars.**
Twin skylights in the roof slide open or close; the wraparound rear window adds to the totally new look. Based on Transport Canada approved test methods, Toronado, with its new Rocket 403 V8 4 bbl., with computerized MISAR electronic spark timing, automatic transmission and 2.73 axle, achieved ratings of **22** mpg, highway; **16** mpg, city*. Come see a classic.

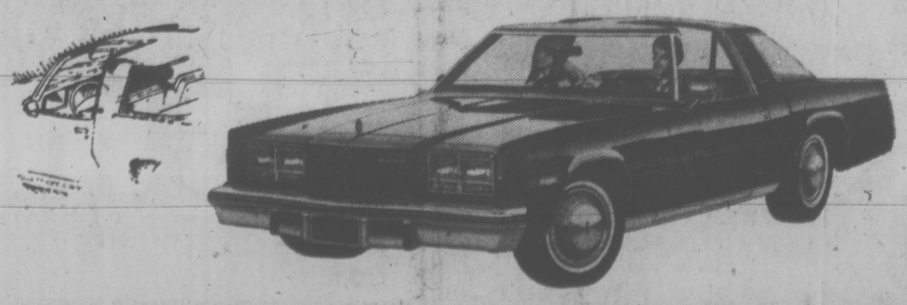

**Omega Brougham. Beautifully affordable.**
Our impressive compact is roomy and luxurious-feeling inside and manoeuvrable on the road. And it's available in sedan, coupe and versatile hatchback. Based on Transport Canada approved test methods, Omega, with standard 231 V6 2 bbl. engine, manual transmission and 3.08 axle, achieved ratings of **32** mpg, highway; **19** mpg, city*.

## SEE AND DRIVE THE NEW 1977 OLDSMOBILES AT YOUR OLDS DEALER.

*Remember, these mileage figures are estimates based on Transport Canada approved test methods. The actual mileage you get will vary according to the kind of driving you do, your driving habits, your car's condition and available equipment. Some of the equipment illustrated is available at extra cost.

GM Canada

# WE'VE TOTALLY RE-I
# FAVOUR

More head room. More rear
More manageab
More corrosion protectio
More ease of entry and exit.
All of that
compared to the 1976

Now that's mor

# DESIGNED CANADA'S ITE CAR!

seat leg room. More trunk room.
le in city traffic.
n. More sound isolation.
More appropriate for the times.
and more,
full-size Chevrolet.

e like it. Chevrolet GM Canada

Some of the equipment illustrated is available at extra cost.

# ALL KINDS OF WAYS TO GO

## Caprice, Impala and Bel Air... The new Chevrolets.

Totally right for today...and tomorrow. These full-size Chevrolets offer more in just about every area compared to the 1976 Chevrolets. More head room, more rear seat leg room, more trunk room, too. Reduced body weight for better fuel economy. Newly refined engines; the standard 4.1 litre six cylinder and the available

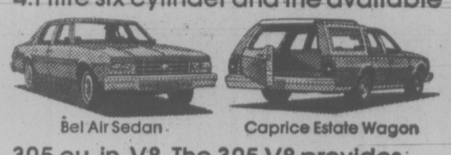

Bel Air Sedan — Caprice Estate Wagon

305 cu. in. V8. The 305 V8 provides the admirable gas mileages shown to the right.

Redesigned interiors, from the instrument panels to the wall-to-wall one piece carpet. And a host of available options, inside and outside, that allow you to make your full-size Chevrolet a very personal car. Come and see the new Chevrolets soon, we're sure you'll agree... Now that's more like it.

These figures are estimates based on Transport Canada approved test methods for the available 305 cu. in., 2-bbl., V8 with automatic transmission and the standard axle ratio.*

| 28 | 20 |
|---|---|
| mpg highway | mpg city |

Impala Coupe

## Monte Carlo. It's time to get personal.

When we introduced Monte Carlo there wasn't any other car like it in its class. Now, there are 14, but Monte Carlo has outsold each one in the group. For 1977, Monte Carlo features a new front grille design. The big 5 litre V8 engine and Turbo Hydra-

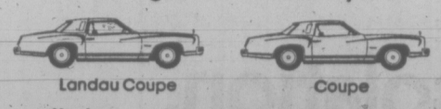

Landau Coupe — Coupe

matic transmission are standard. And when it comes to handling the road, well, some people insist that's why Monte Carlo is so popular. Now for that final little touch of distinction, a new hood ornament has been designed for 1977. The interior is luxuriously posh, the way you'd expect it to be. 1977 Monte Carlo, personal luxury that ought to be considered when you've reached a point in your life when you wouldn't consider anything less.

These figures are estimates based on Transport Canada approved test methods for a 305 cu. in., 2-bbl. V8 with automatic transmission and the standard axle ratio.*

| 27 | 19 |
|---|---|
| mpg highway | mpg city |

Monte Carlo Landau Coupe

## Camaro. Come on, there's never been a better time.

Flashy, spirited and a touch of class is what Camaro's all about. And there's a lot of power in the newly refined 4.1 litre L6 engine. It's standard this year and especially designed for better fuel economy with the manual transmission. The Sport

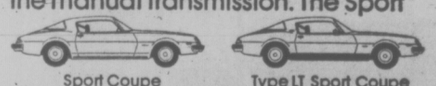

Sport Coupe — Type LT Sport Coupe

Coupe, the Type LT Sport Coupe and the Rally Sport are the three Camaro models available for '77. The names alone suggest how special Camaro really is. Interiors range from sporty to luxury and just about everything you'd want in between. All in all, Camaro is one of the most exciting cars on the road today. And remember, you don't have to be young, you just have to feel young.

These figures are estimates based on Transport Canada approved test methods for a 250 cu. in., 1-bbl., 6-cyl. engine with a 3-speed manual transmission and the standard axle ratio.*

| 31 | 21 |
|---|---|
| mpg highway | mpg city |

Camaro Sport Coupe

## Monza. "Twice around the world."

Think about that. This sporty compact could take you around our planet twice, or until 1982 and still be under engine warranty. What it all comes down to is Monza's 60,000 mile or 5 year engine warranty (whichever comes first — see your Chevrolet dealer for complete details). It's pretty impressive! So is Monza. Both the

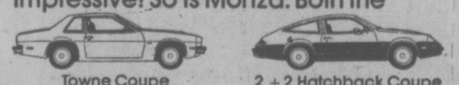

Towne Coupe — 2 + 2 Hatchback Coupe

Towne Coupe and Hatchback offer several model options that dramatically change their appearance. Brand new for 1977 is the Monza Spyder appearance package.

You've never seen anything like it (see September Car & Driver Magazine).

The 2.3 litre L4 engine with 2-bbl. carburetor, and 4-speed transmission are standard on all Monza models. The 1977 Monza...drive it around your world, you'll be driving in style for a long time.

These figures are estimates based on Transport Canada approved test methods for the Dura-Built 140 cu. in. 2-bbl. 4-cyl. engine with 4-speed manual transmission and the standard axle ratio.*

| 41 | 30 |
|---|---|
| mpg highway | mpg city |

Monza Towne Coupe

*Remember, these mileage figures are estimates, based on Transport Canada approved test methods. The actual mileage you get will vary according to the kind of driving you do, your driving habits, your car's condition and available equipment.

Some of the equipment illustrated is available at extra cost.

# ...AND THEY'RE ALL CHEVYS

## Chevelle. The most popular mid-size car in Canada.

Chevelle has been stealing the thunder from other cars in its class for a long time now. And for 1977 we've maintained these basics that have made it the most popular mid-size car in Canada. An engine that's built especially for efficiency...the 4.1 litre L6. A powerful 35,000 volt ignition system for surer starts. Solid body construction that includes a double-panel roof. Fenders that have inner fenders.

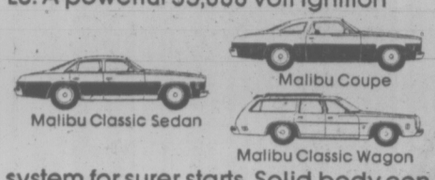


An interior that offers the lush comfort of full foam seats and deep-pile carpeting. Exterior styling that looks good, anywhere...anytime. And a sticker price that makes it one of the best money buys in the industry. Chevelle for 1977...we've kept a good thing going.

These figures are estimates based on Transport Canada approved test methods for a Chevelle Malibu Coupe with a 250 cu. in., 1-bbl., 6-cyl. engine with automatic transmission and the standard axle ratio.*

| 28 | 21 |
|---|---|
| mpg highway | mpg city |

Malibu Coupe

## Nova. We've been building "Today's" car for 14 years.

It's everything a good car ought to be, and more. Practical, affordable, a compact size, economical to own and tastefully styled.

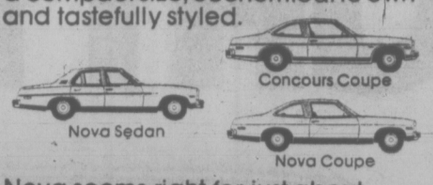


Nova seems right for just about everyone. Families, young couples, singles, and senior citizens. The 4.1 litre L6 engine and three speed transmission are standard. And there are plenty of options to choose from.

Like Four-Season air conditioning, custom interior, luxury reclining bucket front seats that are available on the Concours. Chevrolet Nova... for 14 years we've been refining and improving to make it a solid, basic, dependable car.

These figures are estimates based on Transport Canada approved test methods for a Nova Coupe with a 250 cu. in., 1-bbl., 6 cyl. engine, 3-speed manual transmission and the standard axle ratio.*

| 33 | 23 |
|---|---|
| mpg highway | mpg city |

Concours Sedan

## The Vega guarantee... It adds up to a lot.

Whether you add up the years, or add up the miles, Vega adds up to a lot of solid value. Every 1977 Vega engine is guaranteed with an incredible 5 year or 60,000 mile warranty (whichever comes first — see your Chevrolet dealer for complete details).

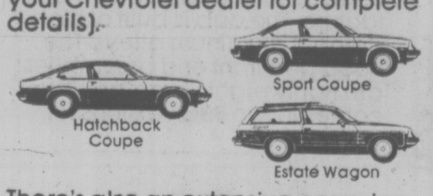


There's also an extensive corrosion protection program to help fight rust in all the right places... especially behind fenders and around doors. The standard 2-bbl. carburetor, 140 cu. in. L4 engine with 4-speed transmission is efficient and powerful. And with all that going for you, you also have four models to choose from. Vega Hatchback Coupe, Sport Coupe, Wagon and Estate Wagon. If you'd like to get a little bold why not order the famous GT package. It's just one of the options you'll find hard to pass up. Vega for 1977...the fun to drive, economical subcompact that'll take you a long way, for a long time.

These figures are estimates based on Transport Canada approved test methods for Dura-Built 140 cu. in., 2-bbl., 4-cyl. engine with 4-speed manual transmission and the standard axle ratio.*

| 41 | 30 |
|---|---|
| mpg highway | mpg city |

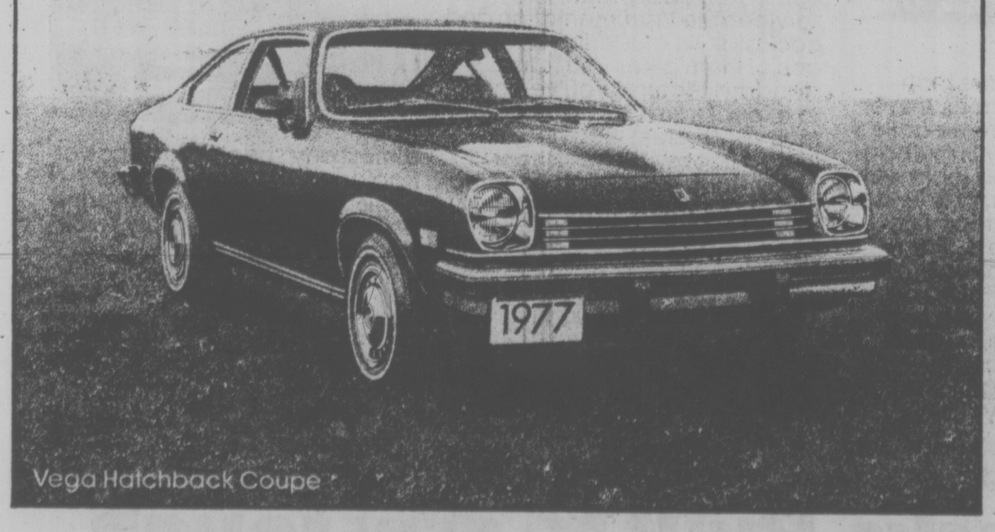

Vega Hatchback Coupe

## Chevette. It just about sells itself.

This subcompact delivers excellent gas mileage and with 659 dealers across Canada for parts and service, no wonder it's so popular! Take a look at the two models. The four passenger Scooter and Hatchback Coupe, both with fold down rear seats that change the whole image of what a subcompact can be. The standard 1.4 litre engine has been improved to allow a power increase of up to 10%. Test drive Chevette today, you'll be amazed at what you won't have to settle for in a small car.

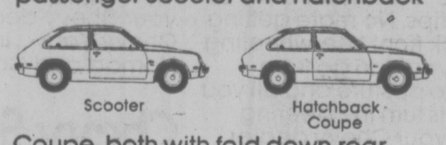


These figures are estimates based on Transport Canada approved test methods for the available 1.6 litre, 1-bbl., 4-cyl. engine with 4-speed manual transmission and the standard axle ratio.*

| 52 | 38 |
|---|---|
| mpg highway | mpg city |

Chevette Hatchback Coupe

**SEE THEM AT YOUR CHEVROLET DEALER.** Chevrolet

# CHEVY TRUCKS. TOUGH IN ALL THE RIGHT PLACES.

## Chevy Pickup

Built to stay tough. Your Chevy light duty pickup comes with a reputation for toughness. And Chevy didn't get that reputation for nothing. The massive girder beam front suspension has a lot to do with it. So does the ladder type steel frame, the multi-leaf rear springs and the heavy duty pickup box cross members (up to nine of them in some models). Speaking of models... Chevy's got lots of them. Start with the Fleetside shown above, and then use your imagination. Order it as a rugged four-wheel drive, or a "Big Dooley" with dual rear wheels, or even a six passenger crew cab.

## Chevy Blazer

Tough enough to take you almost anywhere. With automatic transmission, Chevy Blazer gives you full-time four-wheel-drive at your finger tips. No more getting out to unlock front free-wheeling hubs. Now you can go from pavement to pasture and all you have to do is turn the steering wheel. Ask your Chevy dealer about any of the six drive choices you have with Chevy Blazer.

## Chevy Van

Big in all departments. Chevy van has the carrying capacity whether you measure your load in pounds or cubic feet. It's also big up front where you spend most of your time. But even more important, Chevy Van is big in value... the kind of Chevy value that makes them a sound investment for your job. See your Chevy dealer about all the Chevy Vans... including the new Nomad and Caravan models.

## Chevy Suburban Superwagon

Seats, holds, tows more than ordinary station wagons. If ever a wagon deserved to be called super, this is it. Chevy Suburban combines bold good looks with great versatility. Carry up to 144 cu. ft. of cargo or as many as nine passengers. No ordinary station wagon can match that. Suburban comes with big double rear doors that swing open full... or wagon-type tailgate. Your Chevy dealer carries Suburban Superwagon... let Superwagon carry you.

## Chevy Mediums

A series of tough medium duty trucks with single or double rear axle to handle just about any job you've got. Chevy Mediums come with easily removed front serviceable instrumentation and cockpit style clustering. Every one of them gives you these standard features you've come to expect from Chevy: a coolant recovery system, heavily reinforced floor, wide track front axles, double wall cab construction. That's where lasting Chevy value begins... your dealer will show you the rest.

## Chevy Bison

The one they call the Beast. A serious new commitment by Chevrolet to heavy duty trucking. Bison is the culmination of more than 50 years of experience in truck design and manufacture. The cab is built of high strength aluminum alloys. The hood and front end assemblies are lightweight fibreglass. Bison comes in two BBC versions for

almost any specialized truck or tractor application. Find out more about the Beast at any one of Chevrolet's Heavy Duty Truck dealers.

CHEVY TRUCKS

## Chevy Trucks. Built to stay tough.

Some of the equipment illustrated is available at extra cost.

# RECYCLING CONTEST SET

Cash prizes will be awarded exhibitors of useful items made from used materials in a recycling competition at the annual Country Arts and Food Fair on Oct. 10 and 11 at Saanichton Fairgrounds.

The event, sponsored by the Citizens' Association to Save the Environment, also will feature displays on ecology and growth resources, films and slide shows on chemicals in the food chain, energy and resources and sewage composting.

But the emphasis will be on food and displays such as bread making, butter churning, apple juice pressing, ice cream making, drying and preserving foods and cheese making.

Craft exhibits will include weaving, wood carving, pottery, batick work, quilting and Indian handicrafts.

Vegetarian pies, soy ice cream, sandwiches, and salads will be available in the dining room.

Entertainment will include the Morris Men dance team and the Kopanitsa Fold Dance ensemble with audience participation.

**DETECTIVE** examines 24-foot cruiser Kejaro which was stolen in Ganges and abandoned at a wharf at the foot of Dingley Dell in Esquimalt after a chase up the Gorge. Two Saanich juveniles are sought in connection with the theft.

# Ability Job Key, Blind Told

The Canadian Council of the Blind passed a resolution Tuesday aimed at promoting the hiring of blind people only to be told an agency for the blind employs on the basis of "ability, not disability."

Ross Purse, nanaging director of the Canadian National Institute for the Blind, told council delegates during the second day of their four-day convention at the Empress the institute will not hire staff members on the basis of blindness alone.

"Ability is the prime factor, not disability," he said.

Purse's comments followed concerns expressed by several delegates that blind CNIB staff members had been replaced by sighted people.

Governments had informed his agency that unless it upgraded its staff, the CNIB would no longer be eligible for grants and other financial assistance, he told the council.

He has taken the position, he said, that his responsibility is to provide the highest standard of service for the 30,000 registered blind people in Canada.

Therefore, he added, as far as hiring is concerned "ability is the prime factor, disability second."

"If a blind person has the qualifications and is as good as another person he will, without question, be hired," he said.

CNIB provides most of the funding for the Canadian Council of the Blind, which has 86 clubs across Canada with about 4,500 blind members.

Earlier, the group of about 36 council delegates from across Canada passed a resolution calling for federal legislation "which would promote the hiring of the visually handicapped persons, along with persons suffering from other handicaps."

The council also called for amendments to federal income tax laws to ensure tax-free status for equipment used by the blind such as tape recorders and visual aids.

A resolution passed by the delegates says there is some confusion because the cost of such equipment can be deducted on income tax forms only in some cases.

Another resolution called for consultation with the blind on the construction of public buildings "in order to eliminate hazards and inconveniences in new structures."

## Fluoride Tablets Studied

VANCOUVER (CP) — City health officials were asked Tuesday to study the idea of distributing free fluoride tablets as an alternative to fluoridating the water supply.

Council approved a motion by Alderman Warnett Kennedy that called for the drafting of a plan for distributing the tablets through the city health department, schools and dentists.

Kennedy said the idea is to make fluoride freely available to anyone who wants it without imposing it on others.

Council's action Tuesday made no committment to implement the idea but only asks for a study on its possible effectiveness and cost.

Medical health officer Dr. report back to council in about a month.

Gerald Bonham said he could

**ANGLE OF PICTURE** makes 21-foot bronze sculpture called Universal Man appear to dwarf the 1,815-foot high CN Tower in Toronto. The creation by Torontonian Gerald Gladstone weighs five-and-a-half tons.

# Labor Backs Coloreds

BLACKPOOL (AFP) — The British Labor party conference meeting here today voted in favor of abolishing all restrictions on the entry into Britain of colored immigrants from the Commonwealth.

The vote, carried by an overwhelming show of hands, went against the government's immigration policies as outlined earlier during the debate by Home Secretary Merlyn Rees.

The presence in Britain, which has a population of 55 million, of some two million colored immigrants from Asia, Africa and the West Indies is a source of frequent friction in the big industrial cities.

The resolution passed today called for the repeal of the immigration acts of 1968 and 1971 which limit the number of British citizens from the Commonwealth allowed to settle in Britain.

The laws were principally aimed at Indian and Pakistani citizens and Asians from East Africa.

Today's vote has no binding effect on the government.

Prime Minister James Callaghan told the conference Tuesday that a strict control on immigration must be maintained because Britain is a small country already heavily populated.

Joan Lestor, speaking for the party executive, condemned the govenment's attitude which, she said, was based on the erroneous idea that colored immigrants were responsible for the country's social and economic difficulties.


**WHAT MANKIND THINKS ABOUT ITSELF**

Recently, George Gallup, with the help of a world-wide network of pollsters, conducted the first *global* public opinion poll. The results, some of which may surprise you, are in the October Issue of Reader's Digest. For example, Japan, one of the world's most pious countries 25 years ago, is now the most agnostic of all countries surveyed. Canada, on the other hand, is one of the world's most religious. The most important of all Gallup polls, What Mankind Thinks About Itself, is just one of 34 articles and features in the October issue of Reader's Digest. At your newsstand today!


## N. Cowichan Backing Developer

NORTH COWICHAN — Municipal council will support a developer in an appeal to the provincial cabinet for exclusion of 50 acres of farmland from the agricultural land reserve.

Mayor Gerry Smith said the property owned by Timbercrest Estates Ltd. near Lakes Road fits in with the municipality's development plans.

"We have always felt this is the best area for residential development . . . and it has been serviced with this in mind," Smith said.

Earlier this year, Timbercrest whose registered office is that of Doman Industries in Duncan, asked the agricultural land commissioners to allow an appeal to the cabinet.

The commissioners stood by their previous decision by keeping this parcel of land in the agricultural land reserve and would not agree to the company's request.

## Demolition Crackdown

Victoria city council plans to crack down on developers who ignore demolition and building permits — by imposing stiffer deterrents.

In its caucus session Tuesday, council instructed city solicitor Jakob de Villiers to prepare a report suggesting how the penalties for such infractions can be significantly increased.

Ald. Bob Wright said after the meeting the present penalties are ludicrously low — fines between $25 and $100 — especially in the context of major developments and land assembly projects involving profits for the developers of hundreds of thousands of dollars.

Wright said he had suggested increasing the fine to $5,000 "and-or a jail term" for anyone who illegally demolishes a building.

The discussion was sparked by a developer's failure last week to pick up a demolition permit for a building at Oscar and Chester in the Fairfield district.

De Villiers' report will also contain proposals for increasing the present scale of penalties for all city bylaw infractions.

# Hard-Core Delinquent Jail Facilities Urged

Urban centres like Victoria and Vancouver would have prison-like places for hard-core juvenile delinquents as well as rural camps if the provincial governments accepts a package of proposals.

John Eckstedt, commissioner of corrections, said Tuesday a number of changes proposed by the department are to be considered by the cabinet's social services committee.

First of these would be a change in legiskation allowing the courts to sentence juvenile offenders to the new facilities, he said. Judges now can only fine offenders or put them on probation.

If the government approved such a change, there would then be a need to assess corrections resources around the province. Secure facilities would be needed in at least the urban centres and camps in outlaying areas are also envisaged.

The new approach is intended to deal with the minority of "tough" offenders in the 14 to 17-year-old bracket.

Lakeview Camp near Campbell River, formerly used for adult prisoners, could be re-established as a camp for juvenile offenders on Vancouver Island, Eckstedt said.


HISTORY
ROCK & ROLL
Begins Fri., Oct. 1 at 6 p.m. and all weekend long.
CKDA 1220

THIS WEEK AT Woodward's Garden Centres

Prices Effective Sept. 29 to Oct. 2.

Clematis — Named varieties available in 4-inch pots. ..... Each 1.69

Rhododendrons — Good selection to choose from in 1-gal. containers. ..... Each 2.29

Crocus Bulbs — 7-8 cm. size. ..... Dozen 49¢

Azaleas — In 2-gal. containers. ..... Each 4.39

Woodward's Outdoor Garden Centre, Finlayson St.

Woodward's Value Makers

GE Deluxe Toaster Oven
A most versatile appliance that's an automatic toaster and baker. Controlled temperature oven has hinged see-through door. Easy to clean, rugged calred heating elements.
SALE PRICE ..... 59.88

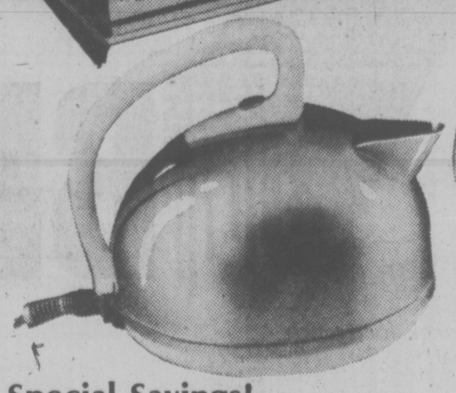

Special Savings! GE Electric Kettle
Fast-boil 2 quart kettle features nickel chrome finish that wipes clean with ease. Detachable cord. White trim.
SALE PRICE ..... 19.88

GE Hand Mixer
A lightweight, efficient mixer with ten-speed control and beater ejector at your thumb-tip. Easy to clean twin beaters and stable heel rest. Kitchen happy in harvest gold.
SALE PRICE ..... 19.88

Economical GE Steam & Dry Iron
We've lowered the price but not the quality. Thermostat settings for all fabrics. Polished aluminum soleplate has lots of steam vents and a safety heel with cord wrap. Push button for steam or dry. Black handle.
SALE PRICE ..... 21.88

Woodward's Housewares, Main Floor

Use your convenient Woodward's Account Card and take advantage of these timely specials.

Woodward's Mayfair, phone 385-3322. Store Hours: 9:30 a.m.-5:30 p.m. Monday to Saturday. Evening shopping Thursday and Friday 'til 9:00 p.m.

Woodward's

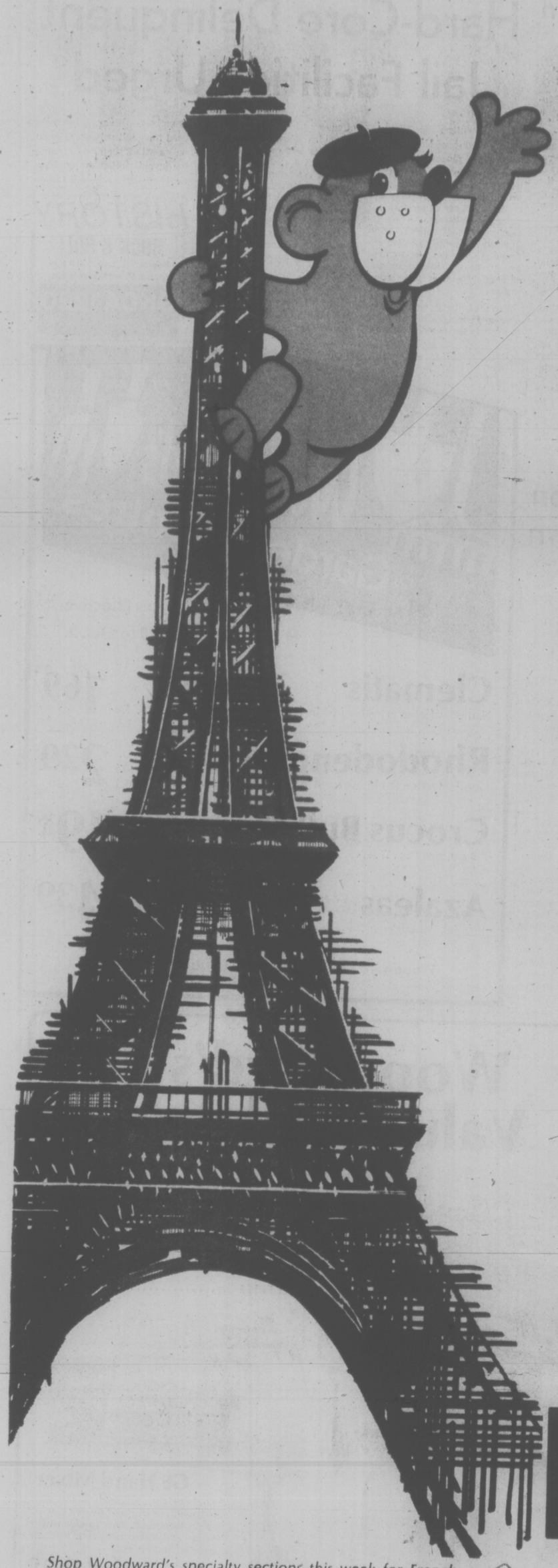

# Woodward's

DOLE JUICE PACK
**Pineapple** Sliced, chunks or crushed; ..... 19-fl.-oz. tin **49¢**

CRISCO ALL VEGETABLE
**Shortening** ..... 3-lb. tin **1.69**

LAYER CAKE MIX
**Duncan Hines** All flavours, ..... 18½-oz. pkt. **69¢**

DETERGENT POWDER
**Sunlight** ..... 5-lb. ctn. **2.39**

## *Farm Fresh Produce*

B.C. Grown Grade Canada Fancy
**Apples** MacIntosh, 4-quart basket ..... Each **1.89**

B.C. Grown Grade Canada No. 1 Fresh
**Corn on the Cob** for freezing **10 for 99¢**

B.C. Grown Grade Canada No. 2 Fresh
**Celery** ..... Each **29¢**

B.C. Grown Grade Canada No. 1
**Carrots** and Cooking Onions ..... 5-lb. bag **59¢**

# BIENVENUE à

*Shop Woodward's specialty sections this week for French delicacies that will make entertaining a treat!*

DELFRANCE DRY
**Soup Mixes** assorted varieties; ..... pkt. **39¢**

PERRIER
**Mineral Water** . 24 2/3 fl. oz. bottle **89¢**

PIKAROME
**Vinegar** Old Wine, Cider or Tarragon; ..... 8½-fl.-oz. bottle **79¢**

PARIVAL
**Soup** Onion; ..... 14-fl.-oz. tin **59¢**

WILLIAM SAURIN
**Sauerkraut** With pork and sausage, ..... 14-oz. tin **97¢**

WILLIAM SAURIN BAKED
**Lentils** French style, ..... 14¾-oz. tin **79¢**

VITTEL
**Mineral Water** 52 7/10-fl.-oz. bottle **89¢**

ARCHAMBREAUD
**Syrup** Grenadine; ..... 16-fl.-oz. bottle **1.99**

SABATON NATURAL PUREE
**Chestnut** ..... 15½-oz. tin **1.15**

WILLAIM SAURIN BEEF
**Bourgonone** ..... 14¾-oz. tin **1.29**

BELIN CIGARETTE
**Wafers** ..... 2¾-oz. pkt. **53¢**

BELIN
**Crackers** Monaco or Petipain ..... 1¾-oz. pkt. **2 for 59¢**

BN SPONGE
**Fingers** ..... 2¾-oz. pkt. **63¢**

TRAITEUR
**Mini Babas** Brandy, Cointreau, Marnier or Rum; ..... 10½-oz. tin **1.99**

*Personal Shopping Only. Prices Effective Sept. 29 to Oct. 2. We Reserve the Right to Limit Quantities.*

# Welcomes you

*Quality Meat Buys on Now!*

PACIFIC INSTANT POWDERED
**Skim Milk** ..... 5-lb. bag **3.69**

MAXWELL HOUSE INSTANT
**Coffee** ..... 10-oz. jar **3.69**

GENERAL MILLS CEREAL
**Cheerios** ..... 15-oz. ctn. **95¢**

KRAFT
**Spaghetti** Sauce, with meat or mushrooms; 16 fl. oz. bottle **59¢**

LANCIA
**Spaghetti** or Macaroni; ..... 32-oz. pkt. **85¢**

LIPTON CHICKEN NOODLE
**Soup Mix** ..... 4¼-oz. pkt. **2 for 85¢**

HEINZ
**Pickles** Polskie Ogorki, Baby Dills or Bread n' Butter; ..... 15-fl.-oz. jar **75¢**

SCOTT BATHROOM
**Tissue** Assorted colours, ..... 4-roll pack **99¢**

PAMPER
**Cat Food** Assorted flavours, 6½-oz. tin ..... **2 for 49¢**

PERFEX LIQUID
**Bleach** ..... 128-fl.-oz. bottle **99¢**

BURNS
**Smoked Picnics** whole or shank cut ..... lb. **79¢**

SCHNEIDERS OCTOBERFEST
**Sausages** deliciously different ..... lb. **1.19**

SCHNEIDERS COUNTRY MAPLE SLICED
**Side Bacon** ..... 1-lb. vac. pack, ea. **1.89**

MAPLE LEAF
**Sausage Stix** 4 varieties, 1-lb. 8-oz. ea. **1.69**

FLETCHERS SWEET PICKLED CORNED
**Beef Brisket** Great for corn beef and cabbage ..... lb. **1.29**

B.C. GROWN FROZEN WHOLE FRYER
**Gr. A Chicken** ..... lb. **89¢**

B.C. GROWN FROZEN CHICKEN
**Fryer Breasts** ..approx. 3-lb. bag, lb. **1.29**

BONELESS BEEF
**Oven Roasts** Sirloin tips, rumps, bottom rounds Can. A. lb. **1.79**

MAPLE LEAF
**Bologna** by the piece only, cryovac chunks ..... lb. **69¢**

SWIFTS
**Liver** Chubs, Liver and sausage; liver and bacon; Braunschwager, Pate de foie; liver and cheese 8-oz. ea. **49¢**

WOODWARD'S LUNCHEON
**Sliced Meats** Chicken style, macaroni & cheese; Pickle & pimento ..... 6-oz. pkt. **2 for 99¢**

BONELESS BEEF
**Barons** ..... Canada A. lb. **1.89**

MEDIUM QUALITY FRESHLY
**Ground Beef** ..... lb. **99¢**

FROZEN SMALL PORK SIDE
**Spareribs** ..... lb. **1.39**

## *Bakery Features*

WOODWARD'S PETITE
**Butterhorns** ..... **8 for 95¢**

RASPBERRY
**Coffee Cake** ..... ea. **95¢**

## *Frozen Foods*

SARA LEE
**Apple Pie** ..... 24-oz. ctn. **99¢**

WESTVALE
**Broccoli** Spears; brussels sprouts or cauliflower; . 10-oz. ctn. **2 for 89¢**

McCAIN DELUXE
**Pizza** ..... 22-oz. ctn. **1.99**

## *Dairy Foods*

BLACK DIAMOND SKIM MILK
**Cheese Loaf** ..... 2-lb. ctn. **2.49**

KRAFT PROCESS REGULAR
**Cheese Slices** ..... 2-lb. pkt. **2.79**

DAIRYLAND SWISS STYLE
**Yogurt** All flavours, 250 gram sleeve pack ..... **2 for 69¢**

# Woodward's

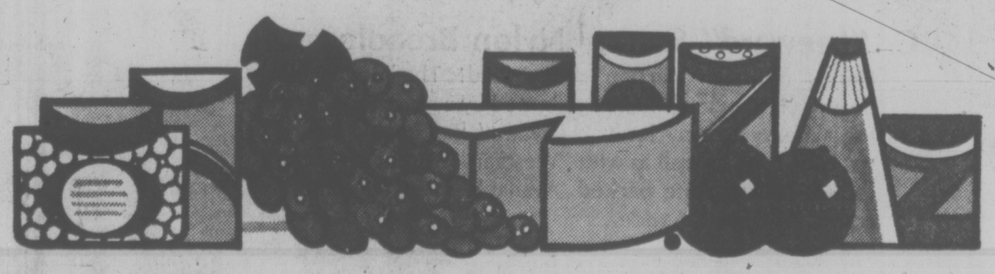

ANCO
**Cheese** Brie L'extra or Provencial Herb ..... **1.65**

BN GRIELLE
**Toast** Salted or unsalted ..... 8½-oz. pkt. **73¢**

ANCO CAMEMBERT L'EXTRA
**Cheese** ..... 8-oz. pkt. **1.99**

BIZAC
**Pate de foie** ..... 7-oz. tin **1.29**

FRITSCH
**Pate** With truffle juice; ..... 2¾-oz. tin **49¢**

PARIVAL CHICKEN
**Liver Pate** ..... 2¾-oz. tin **2 for 89¢**

UGMA EXTRA LARGE
**Escargot** ..... 24-pack tin **5.25**

UGMA SEASONING MIX
**Escargot** ..... ¼-oz. pkt. **2 for 63¢**

PARIVAL LARGE
**Escargot** ..... 24-pack tin **3.99**

GREY PUPON DIJON
**MUSTARD** With Wine ..... 5 oz. **67¢**

PIKAROME DIJON
**Mustard** In a fancy crock ..... 5¼-oz. jar **1.29**

GREY POUPON SAUCE
**Pernaise** ..... 4½-fl.-oz. bottle **97¢**

PIKAROME
**Gherkins** In old fashion sealer, ..... 35-fl.-oz. bottle **4.79**

PIKAROME BLACK
**Olives** Greek Style ..... 12½-oz. bottle **1.39**

*Store Hours; 9:30 a.m. to 5:30 p.m. Shop till 9 p.m. Thursday and Friday.*

# WOODWARD'S CARPET VALUE WEEK

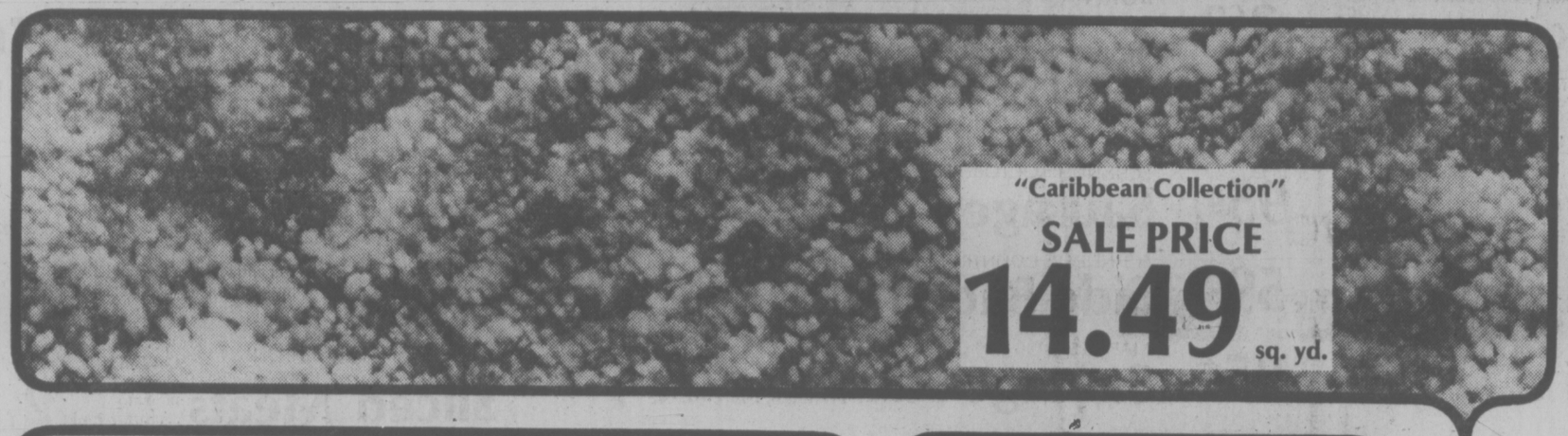


## Get the most in quality and style for your carpet dollar

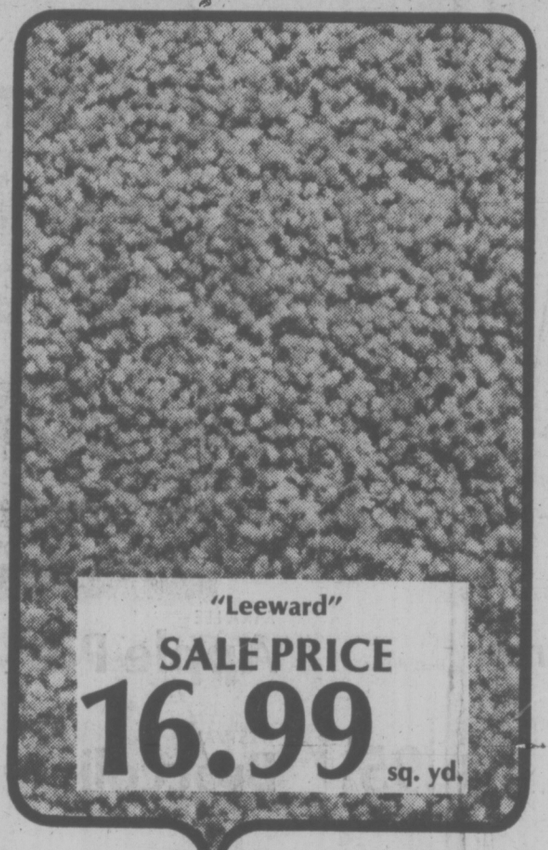


**A. "Western Manor" Nylon Broadloom**
Extravagant in looks, economical in price, this 100% DuPont nylon pile short shag is one tremendous buy! You can install it with confidence in even the heaviest traffic areas of your home. It's even jute-backed for stability. Choose from 9 impressive colors. Approx. 12' wide.

**B. "Caribbean Collection" Nylon Broadloom**
This new space-dyed nylon broadloom offers supreme softness in a cut and loop styling. The easy-to-maintain, hard-wearing deep nylon pile is jute backed for added stability. So vibrant, in 12 multi-colored shades. Approx. 12' wide.

**C. "Leeward" Saxony Nylon Broadloom**
Here's a luxury carpet, sale-priced! The deep, close, heavyweight nylon pile is highlighted by a rich sheen. Featuring a heavy Saxony look, "Leeward" has been treated for static-control, as well as with "Westgard" carpet protector to reduce soilage. Jute backed. Available in 21 contemporary colors. Approx. 12' wide.

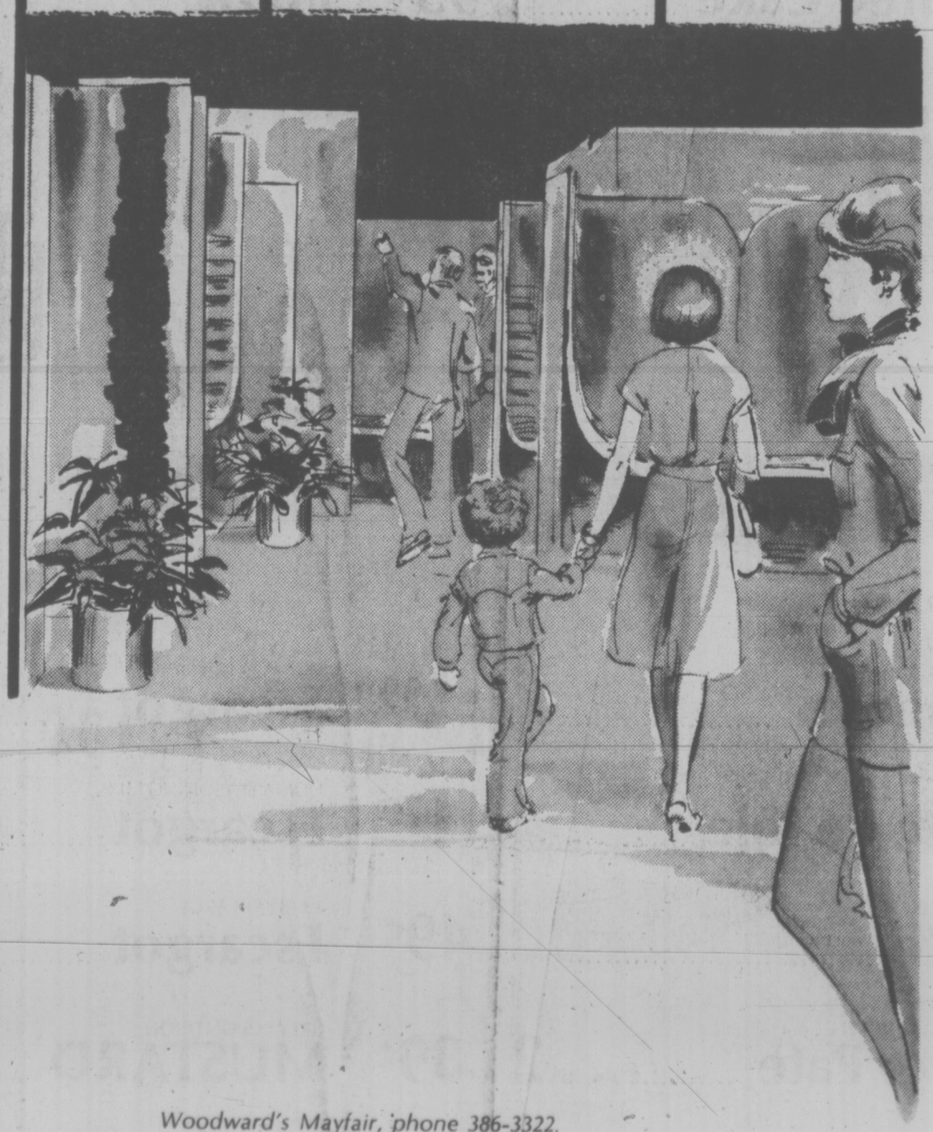

Woodward's

**Home Carpet Service**
If you'd like to see the carpet of your choice in your home, have an experienced Woodward's carpet consultant call with samples. He will be pleased to offer advice, give estimates and assist with the selection of your carpeting. Phone any Woodward's Carpet Department for this Service.
***All Woodward's Installations are Guaranteed!***

**CHARGE IT** with the card that takes care of so many needs — your Woodward's Account Card. If you don't already have one, contact your nearest Woodward's Credit Office and find out all about our convenient payment plans.

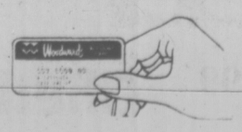

**Woodward's—the complete Carpet Store**

*Woodward's Mayfair, phone 386-3322.*
*Store Hours: 9:30 a.m.-5:30 p.m. Monday to Saturday.*
*Evening shopping Thursday and Friday 'til 9:00 p.m.*

Easy-on-the-budget potato and tuna cakes

# 'Potunia' Stretches Tight Food Budget

**Mary Moore**

When you have your two grandsons visiting you for six days you have to cook often and a lot.

Dan and Doug helped with the cooking and to my surprise enjoyed sitting and reading readers' letters and stamping envelopes and mailing.

I wanted to test a "stretcher" recipe so they were willing guinea pigs. I made half of the recipe below for the three of us and families of three people could do this too. But it is larger families that need the stretchers so I have given amounts for six people. To my delight Doug named it

**POTUNIAS**

1½ c. boiling water
½ tsp. salt (first amount)
½ c. cold milk
3 to 3½ c. instant mashed potato (see note below)
1½ tsp. butter
2 6½-oz. cans light chunk or flaked tuna
2 eggs
¼ c. chopped or shredded or grated onion
½ tsp. salt (second amount)
⅛ tsp. pepper
butter for frying pan.

NOTE: You need at least 3 cups mashed regular potatoes if you do not use "instant" as suggested.

To make mashed potatoes with "instant" heat the water to boiling in a largish pot and remove from heat. Add the salt (first amount) with milk, then stir in the "instant" potato until thick and stiff. It should not be sloppy. Stir in all remaining ingredients except butter. Chill if time permits. Have butter bubbling hot in large frying pan. Shape into six LARGE or 12 MEDIUM cakes. Fry three large or six small at a time until gold and crispy on bottom. Turn over and brown other side. Repeat with remaining half of batch. Serves six. We had been gardening and were hungry and enjoyed these Potunias. (I think the name was influenced by the bed of petunias we had been weeding!) Danny wanted catsup on his.

**LATTICE PLUM PIE**

NOTE: Make this pie in the morning of the day it is to be served so filling will cut neatly.

**Filling:**

4 c. unpeeled pitted plums
3 tbsp. minute tapioca
1 to 1¼ c. sugar

**Pastry:**

1 c. all-purpose flour
1 c. Cake-and-pastry flour
2-3 c. best quality shortening
3 tbsp. hard butter
1 tsp. salt
2 tbsp. cold water

Make the filling first by preparing plums (TIP OFF ½ c. juice if they are very juicy plums.) In a medium bowl mix plums with tapioca and sugar and let stand.

To make pastry cut shortening and hard butter into flours and salt until size of large crumbs. Drizzle in cold water, stirring with fork. Pack half into a ball between palms and roll out on floured board to fit DEEP 9" pie plate. Sprinkle bottom with 2 teaspoons flour. Turn in filling.

To make lattice top, roll out remaining dough on floured board and using ruler and pastry wheel (or knife) cut into long ½" strips. Neatly lattice these over filling pressing ends to edge of bottom crust. This takes patience. Crimp edge all round. Neatly brush lattice with mixture of 1 tablespoon EACH milk and sugar. Put foil below pie in oven to catch any drips and bake at 425 deg. Fahr. 15 minutes then reduce heat to 350 oven to catch any drips and bake at 425 deg. Fahr. 15 minutes then reduce heat to 350 deg. Fahr. until filling bubbles a little and pastry is golden — about 35 to 45 minutes in all.

I served ours cold with white cream cheese but if I had been in Devon or Cornwall I would have served Devonshire or Cornish Cream with it.

## Displays Explained

NEW YORK (AP) — Children visiting museums often ask whether the exhibits are real. The answer is yes and no, explains a new exhibit at the American Museum of Natural History which tells how various displays are prepared and what goes into them.

The exhibit encourages participation such as petting a mounted tiger. Visitors learn that the skin is authentic, but that the skelton is man-made.

A rock display uses three rocks to sho wchildren how the museum makes its models. Another feature is a scale model of a common fly, 24 times its actual size, which must be used because the original is too small to view in detail, the exhibit explains.

# Sardines Fill Fountain of Youth?

TRICIA McCORMACK
UPI

FOOD & nutrition

If Ponce de Leon had made it to the fountain of youth he might have found sardines swimming in it.

Sardines head the list of "fountain of youth" foods which a New York doctor says can make you 10 or more years younger.

Beets, asparagus, beans also help energize flabby cells.

These foods and others, rich in nucleic acids, are the superstructure of Dr. Benjamin Frank's eat-and-grow-younger diet.

In a new book, "Dr. Frank's No Aging Diet", the doctor tells how such foods can make a person look—and feel—five or 10 years younger.

"Nucleic acids (supplied by sardines and other of the diet foods) are the missing links in our nutrition," Frank, graduate of a Swiss medical school, said in an interview.

Beginning in the 1960s, the scientist—who receives no government or foundation support—began working out his diet, putting himself and friends on it.

Wrinkles diminished. Vitality increased.

His theory is that the trillions of body cells use the nucleic acid from sardines to repair damaged cell walls and build up the cell. Frank's case histories number in the thousands, many sounding miraculous.

As we get older nucleic acids are not made as efficiently at the tiny cellular level. So the cells—3,000 of them to an inch—aren't as energetic. As the cells lose energy aging picks up and eventually death takes life away.

The diet rich in cucleic acids also has been of help in acne, arthritis, and degenerative diseases according to Frank.

Col. Harland Sanders, of Kentucky Fried Chicken fame, recently became a sardine muncher. Reached by telephone in Richmond, Va., the colonel was asked "why sardines."

"What I know about sardines I got from a book, Dr. Frank's No-Aging Diet," Col. Sanders said. "I like sardines."

The colonel said he was just about to reach into his suitcase and pull out a tin of sardines for lunch when the phone rang.

"I carry 'em in my suitcase," he said, explaining he was on a business trip.

Do they help?

"You'd be surprised," Sanders said. "I couldn't get my left arm up. Now I can get it high enough to comb my hair, wash my face and use a toothbrush."

Sanders said his arthritis was so bad five years ago he couldn't get out of bed. He said he intends to see Frank the next time he gets to New York.

Frank says apart from sardines foods rich in nucleic acids include anchovies, salmon, other fish and seafood, liver, dried peas, lentils, beans, nuts, beets, leafy vegetables, radishes, mushrooms.

He recommend taking in the equvialent of one of two grams of nucleic adic through foods daily. He cautions against popping nucleic acid pills—saying this should only be done under a doctor's direction. Many health food stores sell such pills.

The diet also stresses fluids —two glasses of skim milk, a glass of fruit juice and four glasses of water daily to flush out the system.

In a nutshell, here's Frank's theory:

—The basic cause of aging is the loss of energy to the cells. Energy is supplied to cells through the action of nucleic acids — DNA and RNA and their derivatives.

—As we grow older, our cells produce less high quality nucleic acids and this in turn leads to lack of repair of ongoing cell damage. This results in cell degeneration and the symptoms of old age.

—There are natural direct and indirect sources of high quality RNA and DNA which can be supplied from outside the body to nourish our cells, maintain good health and restore it when disease sets in. Sardines top the list.

Frank said your eyes will tell you the diiet works.

Within a month or two, facial wrinkles smooth out, he said. Within four months, skin will tighten, moisten. You will feel and look younger. All this without drugs or plastic surery.

Frank says his research also indicates nucleic acid therapy helps the body to get more miles from available oxygen. This has appication for some suferers of emphysema and diabetes and for control of body heat.

## MEDITERRANEAN TUNA CHICKEN RICE CURRY

Patterned after a Provencal specialty.

7-ounce can tuna in olive oil, undrained
4-ounce can or jar pimientos, drained
6 very small ripe olives
8 tiny pickled white onions, from a 3½-ounce jar
2 to 4 tiny, tiny French cornichons, thinly sliced or a little diced sour pickle
1 tablespoon drained capers
1 small thin carrot, thinly sliced and parboiled

Break up the tuna but do not flake. Cut half the pimiento into small strips and add to tuna with remaining ingredients: mix lightly. Garnish with the remaining pimiento cut into large pieces. Serve at once or chill. Makes 2 large servings.


9-28
THE KITCHEN SHOP
The Kitchen Shop
Designers and Importers
3830 Cadboro Bay Rd. 477-2233

The Fall Sale at the Kitchen Shop starts on Friday, October 1st, 10 a.m. A new series of "Cusinart" kitchen machine demonstrations will be held at the shop on Saturday, October 2nd at 1 p.m., 2 p.m., 3 p.m., and 4 p.m. and from October 1st we shall be open until 8 p.m. each Friday evening.
9-28

PERM SALE
SAVE 20%
LAKE HILL VILLAGE
BEAUTY SALON
479-3360

Montague BRIDGMAN Ltd.
China Crystal Gifts
811 Government St. 383-0821

Moccasin, Italian style

There's new subtlety in the shaping and detailing of this handsome moccasin. Now in two heel heights—mid and flat stacked heel. By Francesca of Italy it comes in a choice of taupe, navy, brown or black buttersoft kid. (The flat in brown and black only) $40.

In brown, sizes to 12, AAA-B

Munday's
1203 Douglas St. 383-2211
9-29

MONTH-END
SPECIALS
FALL
PANT SUITS
SKIRT SUITS
• Polyester
• Corduroy
• Wool Blends
40%
OFF REGULAR PRICES
For Fall . . .
• Pants
• Blouses
• Body Blouses
• Sweaters
Reg. to $20.00
10.00
Taylor's apparel LTD.
713 Yates Downtown 383-6915
9-29

SKIP the Middleman . . .
BUY DIRECT FROM GREGG'S FURNITURE FACTORY

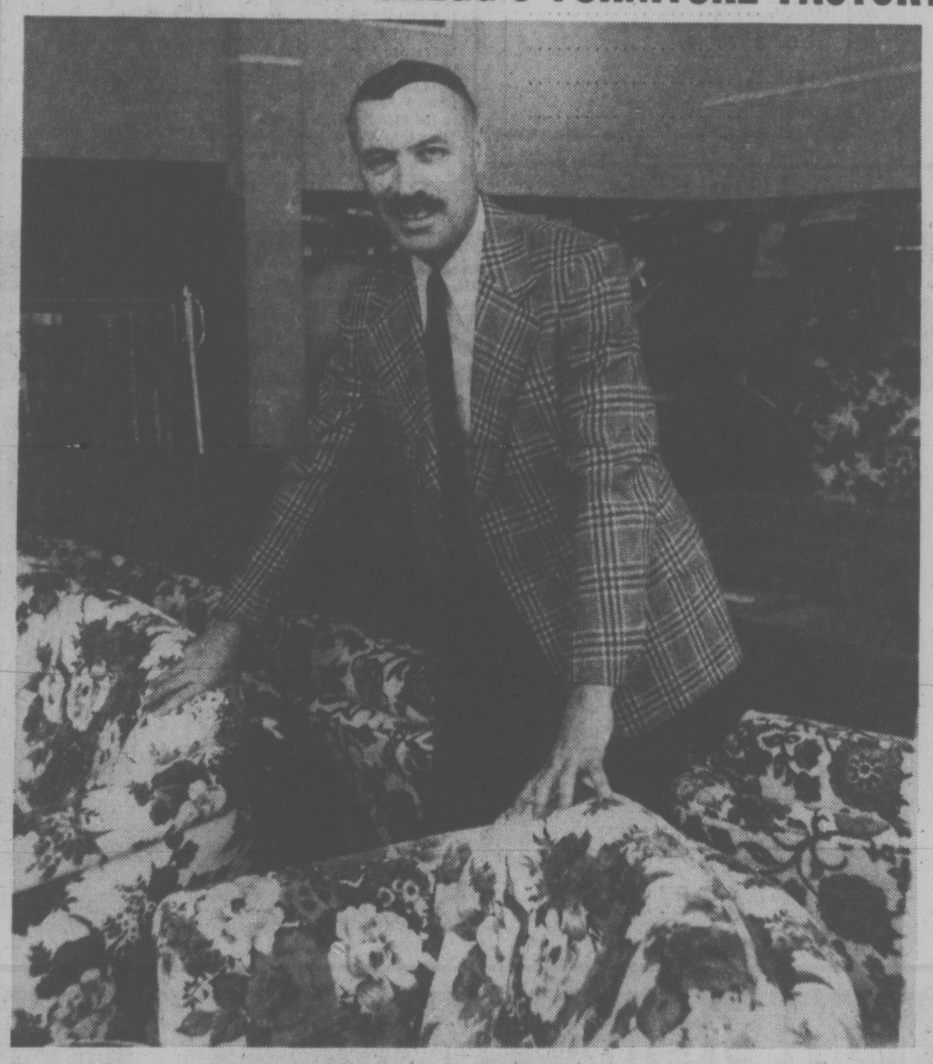

Drop in and meet Jack Worden with his over 30 years experience in the furniture business. He will help you select the style, the fabric, the colors for your chesterfield suite, love seat, sofa bed or chair and it costs less when you deal direct with the furniture manufacturer.
• SKIP THE MIDDLEMAN'S COMMISSION •
GREGG'S FURNITURE MANUFACTURERS (VICTORIA)
2300 DOUGLAS ST. — 388-7365
GREGG'S ALSO MANUFACTURE MATTRESSES OF ALL SIZES SPRING FILLED or LATEX RUBBER
PLEASE FEEL FREE TO VISIT OUR FURNITURE FACTORY AND OUR NEW EXPANDED SHOWROOM
RE-UPHOLSTER NOW
• THOUSANDS OF FABRICS TO CHOOSE FROM • FREE ESTIMATES

# Chinese Dishes Easy with Local Fresh Ingredients

**If the local store doesn't stock fresh Chinese vegetables, there's always the stores on Fisgard Street, and Chinese cooking, as well as providing a change of taste, preserves the nutrition of fresh vegetables.**

### CHINESE MIXED GREEN VEGETABLES

2 tblsp. salad oil (or peanut oil)
3 cups bok choy, sliced on bias
1 thin slice ginger root
1 clove garlic
1 tsp. salt
dash MSG
½ tsp. sugar
¼ cup chicken broth
1 cup snow peas (ho long dow)
1 can (8½ oz.) slices bamboo shoots
1 cup sliced mushrooms

Pre-heat wok or skillet. Swirl around oil; rub bottom and sides of pan with ginger root and garlic; discard ginger root and garlic. Add bok choy to wok; stir; add salt, MSG, sugar, and chicken broth. Stir and cover. Cook 2 to 3 minutes. Add snow peas, bamboo shoots, and mushrooms. Stir and heat through (approx. 1 minute). Serve immediately. Makes 4 to 6 servings.

### CHINESE PORK AND BEAN SPROUTS

1 lb. lean loin pork chops
1 clove garlic, crushed
1 bunch green onions, cut in 1-inch lengths
1 cup sliced mushrooms
1 large green pepper, cut in julienne strips
1 pkg. (8 oz.) fresh bean sprouts
⅓ cup chopped walnuts
1½ cups well-seasoned chicken broth
1½ tblsp. cornstarch
2 tblsp. soy sauce
dash MSG
salt and pepper
canned, fried noodles

Remove excess fat from chops. Cut into ½-inch cubes. In wok or skillet, melt excess fat to render 1½ tbsp. Stir-fry cubes and garlic until meat is golden on all sides. Reduce heat; cover, simmer gently 5 minutes; cook completely. Add oil, if necessary, to prevent sticking. Remove meat from wok.

In drippings, quickly stir-fry green onions, mushrooms, green pepper, just until tender-crisp. Add bean sprouts, walnuts and broth to mixture in wok. Return cooked pork cubes. In small bowl, blend cornstarch and soy sauce until smooth. Add to pork mixture. Add MSG. Season with salt and pepper to taste.

Bing mixture to boil, stirring constantly, until mixture is thickened, vegetables are crisply tender, and meat is piping hot. Serve over hot, canned, fried noodles. Makes 6 servings.

### BEEF WITH GREENS

1½ lb. mustard cabbage (gai choy), celery cabbage (sui choy) or Chinese cabbage (bok choy) or spinach (or combination of several)
¾ lb. round steak, cut in 1-inch thickness, then cut in ⅛-inch thick strips
2 to 3 tblsp. salad oil
2 tsp. soy sauce
½ tsp. salt (or to taste)
1 cup well-seasoned chicken broth
¼ cup water
1 tblsp. cornstarch

Separate greens. If using mustard cabbage, remove any coarse ends. Cut greens in 2-inch wide pieces. Wash thoroughly. Drain very well. Cook beef strips in hot oil in frying pan or wok until browned. Sprinkle meat with half the soy sauce and half the salt. Stir to coat meat. Remove meat. Add additional oil, if needed, to make 2 tblsp. in pan. Add greens; stir and cook until greens are tender-crisp (several minutes). Add remaining soy sauce and salt. Add broth. In small dish, make a paste of water and cornstarch. Add mixture to greens in pan. Add cooked beef strips; cook until pan juices are slightly thickened. Serve immediately. Makes 4 servings.

### SNOW PEAS WITH CHICKEN

3 whole chicken breasts, skinned, sliced horizontally in ⅛-inch thick slices, then cut in 1-inch squares
½ lb. snow peas (ho long dow) tips and string removed
½ cup chopped in 1-inch lengths green onions
1 can sliced mushrooms
1 can (8½ oz.) bamboo shoots, drained
½ cup water chestnuts, sliced
3 tblsp. soy sauce
1 tblsp. water
2 tblsp. cornstarch
½ tsp. sugar
½ tsp. salt
¼ cup salad oil (or peanut oil)
¼ cup cashew nuts
1 cup well-seasoned chicken broth

Prepare chicken, snow peas, green onions, mushrooms, bamboo shoots, and water chestnuts; arrange on tray. In small bowl, mix thoroughly soy sauce, water, cornstarch, sugar and salt. In wok or electric skillet over moderate heat, heat 1 tblsp. oil; saute, stirring constantly cashews, until lightly toasted (approx. 1 minute); remove from pan. Add remaining 3 tblsp. oil; heat. Add chicken; cook quickly. Add snow peas, green onions and mushrooms; pour in broth; stir. Cover and simmer 2 minutes. Add bamboo shoots and water chestnuts. Stir in soy-cornstarch mixture to pan juices. Cook, stirring constantly, until sauce is thickened; simmer 1 minute. Sprinkle with prepared cashews. Serve immediately. Makes 6 servings.

### MANDARIN HOT POT

Use a "hot pot," chafing dish, fondue pot, heatproof casserole dish (set over an alcohol burner), or electric saucepan (used for deep-frying). Prepare a selection of fish, poultry, meat, and vegetables, either with each food arranged attractively on its own plate or prepared combination plate for each person. For four persons select six to eight foods from the following:

¾ lb. flank steak; cut meat across grain in ⅛-inch thick slices. Cut slices in half.
¾ lb. lean boneless lamb (prepared as flank steak)
1 lb. shrimp, shelled and deveined (halved if large)
1 large whole chicken breast, skinned, boned, and cut in strips (marinate at least 2 hours in mixture of 2 tbsp. soy sauce, 2 tbsp. salad oil, 1 clove garlic, and 1 tsp. fresh ginger root)
1 pt. oysters, shucked, well drained (halved if large)
⅓ lb. snow peas (Ho Long Dow), remove tips and string
¼ lb. mushrooms (halve if large)
¼ medium-size Shi Choy
1 small cauliflower, broken into small flowerets
1 small bunch spinach, trimmed and separated into leaves
⅓ lb. asparagus, cut on bias, 1-inch lengths
Garnish with chopped Chinese parsley (Yen Sai), chopped green onions, or watercress (Si Yung Choy)

Select several sauces for dipping (hot pot dipping sauce, sweet and sour sauce, soy sauce, Chinese plum sauce, Teriyaki sauce, or a favourite). To cook selected foods: Fill cooking container ¾ full of well-seasoned, boiling chicken broth. Cover; return to boiling. Foods require very short cooking times. Use either individual wire-mesh scoops, bamboo skewers, fondue forks, put foods in broth (approx. three items per person at a time). Remove with a slotted spoon or chopsticks when cooked. When all the meat and vegetables have been eaten, add warm, cooked rice to broth (½ cup uncooked) bring mixture to boiling; ladle into soup bowls. Makes 4 servings.

### HOT POT DIPPING SAUCE

1 cup Chinese dark soy sauce
½ cup thin Chinese soy sauce
1 tbsp. sugar (optional)
1 cup red wine vinegar
½ cup sesame oil

Combine all ingredients thoroughly.

### TRADITIONAL SWEET AND SOUR SAUCE

1 cup catsup
¼ cup vinegar
3 tbsp. sugar
3 tbsp. water
1 tbsp. cornstarch

In saucepan, combine catsup, vinegar, and sugar; bring to boiling. Blend cornstarch with water. When catsup mixture is boiling, add cornstarch mixture, blending well. Stir constantly. Bring mixture back to boil, stirring constantly, until mixture is a smooth syrup. Remove from heat; serve. Allow to cool slightly.

★

## GUIDE TO VEGETABLES

**BOK CHOY:** Also called Chinese cabbage, it is clumps of white stocks ending in wide, dark-green leaves. It can be stored in the refrigerator crisper for up to one week and is used in stir-fry vegetable, meat, poultry or seafood dishes.

**HO LONG DOW** (Snow or sugar peas): Pale green flat pea pods with tiny peas, entire pod is tender and edible. Stored in refrigerator crisper, it should be used as quickly as possible. Strings and tips are removed before cooking and it requires very short cooking time in stir-fry meat, poultry, vegetable and seafood dishes.

**LO BAK** (Chinese radish): White in color, about five to 10 inches long, two to four inches in diameter, it is used in stir-fry dishes, steamed with butter, or raw in salads. Peel before using. It can be stored in refrigerator for up to one week.

**SUI CHOY** (Celery cabbage): White stalks tipped in light green, in celery shape, 10 to 12 inches long. Store in refrigerator crisper and use raw in salads or in stir-fry dishes.

**YEN SAI** (Chinese parsley): More tender and stronger flavored than North American parsley, it is a member of the same family as coriander and is used sparingly as a garnish or for flavor in soup, poultry and meat dishes.

**NGAH CHOI** (Bean sprouts): Tiny white shoots about two inches long with pale green hoods, they should be eaten immediately. For salads, blanch for an instant in boiling water, then plunge into cold water, drain. Use in salads, omelets, soups, seafood, meat and poultry dishes.

*Hearty sandwich easy to fix*

## Hungry Man Sandwich

Serves 1 person
6 oz. club steak, tirmmed of fat
1 tablespoon of peanut oil
1 teaspoon of French mustard
1 tablespoon soft butter
Horseradish to taste
4" piece of French bread, cut from a thin French baguette.
salt and pepper

Brush the steak with peanut oil. Brush a saute pan, or a steak grill, with the remaining oil and place it over a high heat. When the oil is very hot, add the steak and cook it over a medium-high heat for: 2 minutes on each side for medium-rare; 3 minutes on each side for medium; 4 minutes on each side for well-done.

Once the meat has been seared, season with salt and pepper.

Split the French baguette into two, lengthwise. Mix the French mustard, butter and horseradish together and spread onto the bread.

Place the steak onto one slice of bread, and top with the remaining slice. Serve with a simple salad.

SALAD
½ head Boston lettuce
4 cherry tomatoes, sliced into halves
a few slices of cucumber
1 tablespoon wine vinegar
¼ teaspoon French Dijon style mustard
½ teaspoon fresh chopped parsley
3 tablespoons peanut oil
salt and pepper
1 very small bud of garlic, chopped

Wash and thoroughly dry the lettuce, then tear it into bite-sized pieces. Place the lettuce into a salad bowl.

With a whisk, blend together the wine vinegar, mustard, parsley, salt, pepper and garlic. Whisk in the peanut oil in a thin stream and correct the seasonings. Mix just enough dressing to the lettuce to lightly coat the leaves. Garnish the salad with the cherry tomatoes and cucumber.

## Maryland Chowder

A slightly revised version of a good quick recipe.
2 tablespoons butter or margarine
¼ cup finely chopped onion
½ cup thinly sliced celery
2 cans each 10½ ounces condensed cream of potato soup
Milk
1 can (8 ounces) minced clams, undrained
1 can (6½ ounces chunk-style light tuna, drained
1 can (8 ounces) sliced tomatoes, undrained
Pepper to Taste

In a medium saucepan gently cook together until softened, stirring often, the butter, onion and celery. Stir in the soup just as it comes from the cans; fill 1 can with milk and the other can with water and add. Add clams, tuna, tomatoes and pepper. Heat, stirring often. Makes 6 generous servings.

### Sitting Fine

ST. HELEN'S, England (CP) — When unemployed Fred Brennan, 17, failed to pay motoring fines totalling £38 ($68.40), he was taken to court. He was sentenced to sit there for six hours.

HAIR replacements by Salvatore Alfieri
PANORAMA LTD.
HOTEL VANCOUVER
900 W. GEORGIA ST.
VANCOUVER, B.C.
PHONE 604-684-4125
SEND FOR FREE INFORMATION
NAME .....
ADDRESS .....
CITY .....
PHONE .....



CANCER CAN BE PREVENTED

Last year 36,500 Canadians died of Cancer. This year, some 65,000 new cases will be diagnosed. Finding a cure for cancer has become an obsession with North Americans because it is the disease we fear most. But so far, the search for a cure for cancer hasn't been going very well. In the midst of all this bad news, the October issue of Reader's Digest has some *good news* — there are ways to *reduce your chance of getting cancer!* Don't miss Cancer Can Be Prevented, one of 34 articles and features in the October issue of Reader's Digest. At your newsstand today!



Harrison draperies & fabrics SPECTACULAR OCTOBER SALE

Co-ordinated Ready made draperies and bedspread ensemble

A Sale priced feature from the Harrison collection! Garland stripes in trendy dark tones of earth brown, melon, blue or green.

The Draperies
75 x 84 Reg. 57.99 Sale 45.97
100 x 84 Reg. 73.99 Sale 58.97
125 x 84 Reg. 94.99 Sale 75.97
150 x 84 Reg. 109.99 Sale 89.97

THE BEDSPREAD TO MATCH
DOUBLE OR SINGLE
Reg. 54.99 Sale 42.97 ea.
*Queen and King Size also available

Harrison QUALITY CUSTOM DRAPERIES AND BEDSPREADS WITH A DIFFERENCE
VISIT A HARRISON STORE NEAR YOU OR CALL 595-8114

60" Tartan Novelties
A must for your Fall wardrobe, easy care and savings to. Skirts, pants, suits.
Reg. 4.99 Sale 3.97 yd

54" Mix and Match.
50% Wool, 50% Polyester. Stripes, checks and plain co-ordinates. Skirts, pants and suits.
Reg. 7.49 Sale 5.97 yd

60" Checks and Stripes.
80% Acrylic, 20% Polyester for that new skirt or suit. Washable.
Reg. 5.49 Sale 3.97 yd

60" 100% Orlon Pile
Sew and Save! Jackets, coats, linings, children's wear and bedspreads.
Reg. 5.99 Sale 4.97 yd

Ribbon Lace Shower or Window Curtains
Shower 72 x 72
Window 36 x 48
4 Colour choices: Blue, Gold, Brown, Green
Reg. 24.99 Sale 19.97 ea.

2 pcs. Bathmat Set
Decorator Colours to choose from
Reg. 14.99 Sale 9.97

Round Make-up Mirror
An ideal gift and savings too!
Reg. 11.99 Sale 8.97

HARRISON presents Outstanding Savings in our Household Department

Harrison draperies & fabrics
Hillside Shopping Center
595-8114



FRESH AS A FLOWER IN JUST ONE HOUR

We Offer One-Day Shirt Service!

One HOUR "MARTINIZING" CERTIFIES THE MOST IN DRY CLEANING

8 LOCATIONS TO SERVE YOU

6-26

NEW FOR FALL . . .
LEATHER
Always good-looking, leather is practical too — for Victoria's rain, wind, and snow!

LADIES' PANT COATS
Sizes 8 to 20 ..... 169.98
With Zip-in Linings ..... 179.98
An excellent variety of colors and sizes available.

LADIES' FULL LENGTH COATS
229.98 to 349.88

FOX FUR COLLARS ..... from 99.88

MEN'S LEATHER JACKETS
You must see these new fall arrivals!
129.98 to 189.98

open daily 9 to 5:00
CHARGEX master charge
9-29

ELLEY'S Leather Fashions Ltd.
738 Johnson Street — Phone 383-7834
(In the Johnson St. Parkade Complex)

## hilda beastall

# These Cookies No Junk Snacks

Cookies are as healthful as the homemaker cares to make them. They depend for goodness on the kind of flours used, the minimum of sugar and fats and the inclusion of fruits or nuts. The kind and amount of shortening and the use of eggs accounts for the welding of ingredients into cookies which can be rated as part of the meal's total nutrition as well as being attractive in taste.

No healthy person need avoid cookies such as these at mealtime when used as part of dessert with or without fresh fruit. It is the habit of sweet, bought cookie consumption between meals as pick-up snacks which has alarmed Canada's more health-minded nutritionists. The habit leads to poor appetites for the less highly spiced and more concentrated meals of vegetables and proteins. This leads in turn, we are told and we can believe it by our own observation, to the overweight and under nourished condition that is the lot of a high percentage of Canadians.

These three cookie recipes, made one kind each week, will provide an assortment in the top-of-refrigerator freezer.

They will be handy to use when time is short for preparing a special dessert. You know they are good food and not sweet crisp fillers for the moment only.

**Raisin Drop Cookies**

1 cup seedless dark raisins
1 tsp instant coffee (optional)
¼ cup boiling water
1 cup soft margarine
¼ cup sugar
3 small eggs
1 cup wholewheat flour
2 cups unbleached flour
½ cup soy flour
¼ cup wheat germ
1 Tbsp brewer's yeast
1½ tsp baking powder
½ tsp baking soda
½ tsp salt

In small basin, pour boiling water over raisins and instant coffee (if used). Let stand 5 minutes.

Meanwhile cream margarine with sugar in large bowl; add eggs and beat until blended.

Stir in raisins, water, and coffee (if used).

Measure and sift in the dry ingredients, stirring to blend.

Drop in small mounds on ungreased cookie sheet.

Bake in fairly hot oven, 190 degs. C. about 15 minutes or until firm. Do not scorch or overcook. Makes about 5 dozen.

**Date Filled Drop Cookies**

¾ cup soft margarine
2 Tbsp sugar
3 small eggs
1¾ cups unbleached flour
¼ cup what germ
1 cup whole wheat flour
½ tsp baking soda
¾ tsp salt
¼ cup skim milk powder

**Date filling:**

1 cup cut-up dates
¼ cup water
1 Tbsp oat flakes
1 Tbsp lemon juice
1 Tbsp margarine
¼ cup ground raw peanuts

Cook dates and oat flakes gently in water for 10 minutes until thickened. Add lemon juice, margarine and nuts. Let cool.

In large bowl, cream margarine, sugar and stir in eggs.

Sift dry ingredients into creamed mixture and mix well.

Add 1 tablespoon water if needed at end to moisten. Drop by teaspoon about two inches apart on ungreased cookie pan. Spoon a little Date Filling on each mount, and top with a small piece of dough.

Bake about 12 minutes in moderate oven 177 deg. C. Remove carefully as cookies are soft while hot. Makes about 4 dozen.

**Hiking Cookies**

½ cup soft margarine
2 Tbsp brown sugar
1 small egg
1 cup wholewheat flour
½ cup unbleached flour
3 Tbsp wheat germ
1 Tbsp. brewer's yeast
1 tsp baking powder
¼ tsp salt
one-third cup currants

Cream margarine with sugar. Add egg and beat together. Add dry ingredients and mix to a soft dough.

On lightly floured board, roll to ¼-inch thick; cut with 2-inch diameter cutter or use a cup. Patch pieces together, roll and pat out again to make more rounds and use all dough.

Space ¼-inch apart on lightly greased cookie sheet. Sprinkle some with fine chopped nuts if liked.

Bake in fairly hot oven 190 deg. C. until golden, about 15 minutes. Makes about three dozen.

These three kinds of cookies will pack into box lunches as part of the dessert to go with fresh fruit — apple or banana. There is variety in the dried fruit used, not enough sugar to give a false spurt of energy followed by a letdown feeling, but there is enough lasting nutrition from proteins to take one through the afternoon's work.

Try them soon; and later try different combinations of flours to give different textures and flavors, flavors that come from the main ingredients not from a bottle of flavoring.

For your family, make cookies that rate as food.

## BAKED SCALLOPS

1 pound fresh sea scallops or 1 pound frozen sea scallops
3 tablespoons butter or margarine
2 tablespoons minced parsley
1 teaspoon dried basil
Salt and pepper to taste

Wash fresh scallops under running cold water; drain. Or thaw frozen ones, following label directions, or open carton, empty scallops into a shallow dish, cover lightly and let stand at room temperature 30 minutes. Scallops may be put into the oven to bake even though not quite thawed.

Arrange scallops in a shallow baking dish; dot with butter; sprinkle with remaining ingredients. Bake in a preheated 350-degree oven 5 minutes; stir to coat scallops well with butter mixture. Bake 20 minutes longer, or until tender when pierced with a fork. Makes 4 servings.

### Nut Weight

Six ounces of blanched almonds will measure a heaping cupful.

## indoor gardens

By LYNN AND JOEL RAPP

Dear Lynn and Joel: Help! Help! The white flies are taking over my indoor garden. There isn't a plant they haven't found tasty. I have tried several insecticides, but so far the score is white flies 5; plants 0 — R. J.

**Dear R. J.:** White flies are little pests that appear on the leaves and look like pieces of thread. They are not as harmless as they seem, and they spread rapidly. It's vital to catch these in the beginning stage. Our remedy for white fly is to bathe the plants, paying special attention to the undersides of the leaves. Use hot, soapy water — a biodegradable cleaner or a mild dishwashing soap. Allow this mixture to dry on the plants, then rinse with warm water. Run excess through the plant's soil.

If this doesn't work, make a spray of onion juice and attack! Inasmuch as this remedy is harmless to the plant, spray frequently until the flies fly.

If the white flies persist after three treatments, you might consider tossing the infested plants out before it's too late for ALL your plants.


Saba's

REMNANTS

½ Price and Less

$1, $2, $3 Per Piece

All Workable Lengths
Wools — Polyesters
Jerseys — Cottons

1130 Douglas St. 384-0561



AUCTION OF CANADIAN PAINTINGS AND NATIVE ART

Thurs. Oct. 7th at 7:30 P.M.
Preview Tues. Oct. 5th 9:00 a.m.-9:00 p.m.
Wed. Oct. 6th 9:00 a.m.-5:00 p.m.
Place—1233 W. Georgia St., Vancouver, B.C.

Featuring works of art from the collection of Francis V. Lumb, Esq. D. Cromie, Esq. and Mrs. C. Gamble of Sydney, as well as other consignors.

| | | | |
|---|---|---|---|
| B. Bobak | Tom Fripp | J. Kerner | H. S. Palmer |
| J. Beder | J. Gauthier | I. Levesque | Joe Plaskett |
| B. C. Binning | R. Genn | A. Lismer | B. Pfeifer |
| Art. Boos | E. F. Hagell | H. McCrae | P. M. Ritchie |
| Geo. Broomfield | M. Haycock | N. McClung | J. Shadbolt |
| C. Breeze | L. Harris | H. Masson | Tom Stone |
| V. Doray | D. Izzard | Mabel May | M. V. Thornton |
| D. Elliott | R. Jackson | Michael Morris | C. Warburton-Young |
| M. A. Fortin | R. Jack | G. Norwell | Jack Wise, etc. |
| D. Ferrier | D. Jarvis | J. Owen-Flood | |

Also argillite by McGuire, Dixon, Moody, A. Collison, F Yeltatzie; jade carvings by J. Chine, D. Clancy, etc.; B.C. Indian baskets and carvings by Simon Charlie, Hand, Robertson, Wadhams; collection of fine N. W. Coast Indian spoons and artifacts, etc.

AUCTION OF FINE ART AND ANTIQUES

Thurs., Oct. 14th and Fri., Oct. 15th
7:30 P.M. Both Sessions
Preview— Tues. Oct. 12th 9:00 a.m.-9:00 p.m.
Wed. Oct. 13th 9:00 a.m.-9:00 p.m.
Place 1233 W. Georgia St. Vancouver, B.C.

On behalf of D. Cromie, Esq., Mrs. C. Gamble of Sydney, estate of the late Mrs. E. A. Woodward, estate of the late Leo Manners Duval and other estates and private consignors. SILVER—2 Vict. silver-gilt christening sets — Geo. III chamberstick, burner stand and large tray — Dublin open salts — also Glasgow, London, Sheffield, Birmingham, Exeter, Chester pieces such as open salts, serving pieces, comports, trays, candlesticks, etc. — 54-piece set of Birks Louis XV flatware — old Sheffield plate wine cooler, gallery tray, and plated entree dishes, candelabra, flatware etc.
CRYSTAL — Pieces by Hawkes, Lalique, Libbey, Stuart — Fine 19th c 6-piece decorative table setting — claret jugs — vases — Venetian aventuringe glassware — pressed glass comports — cake stands — banana boats, etc.
PAINTINGS AND PRINTS—Volti, Doyle John, E. J. Cherry, O. Saville, R.B.A., David Cox, W. J. Watson, David Roberts, Yves Diey, E. Osborn, Henry Cooke—as well as 18th and 19th C. embroideries and samplers — set of 10 original Aesop's Fables Baxter prints — 18th century maps of England and Canada—selection of hand-colored 18th and 19th century engravings, etc.
PROCELAIN — A collection of more than 25 old Doulton figurines —Chinese pottery and porcelain—3 large oriental pitchers—Continental porcelain pieces — set of 12 La Courtille Napoleonic figures — assorted old Limoges — 2 contemporary large German porcelain figure groups, etc.
FURNISHINGS — Vict. mah. dining tables — rosewood display cabinets, bookcases, tables, chairs, breakfast table etc. — pine court cupboard and blanket chest—19th C. kingwood vitrine—Canadiana loveseat — Vict. mah. sideboards — drop leaf tables — Vict. armchairs — Regency diners — occasional tables — Vict. shaving stand — 12' African mah dining table — etc.
MISCELLANEOUS — Continental pewter, brass — jewelry incl. jade and diamond Cavelti ring—.90 ct. diamond ring—large ormolu with inlay casket — Geo. artist's box — large 3 tiered chandelier — important 19th c. porcelain mantle clock set — mah. framed globe — life size bronze of Mercury — etc.
RUGS — Room and scatter size — Kashan, Ardebil, Bahktiarl, Kerman, Saroik, Nomadic, Turkish, etc.
ORIENTAL — Carved chess gaming set in ivory — large collection of netsukes — jade pendants — snuff bottles, etc.

Illustrated catalogue $3.00

MAYNARD'S AUCTIONEERS LTD.
1233 W. Georgia St.,
Vancouver, B.C. (604) 685-7378

9-29



charge it — chargex or master charge

THE CLASSIC MOCCASIN

walks with tweeds, pants, everything sportive . . . unadorned or with a touch of brass . . . it's a great town shoe.

"Mercedes" by Savallino
black kid
navy kid
chestnut kid
34.95

"Monaco" by Savallino
black buffalo
navy buffalo
34.95

Ingledew's
for the great names in fashion
IN VICTORIA 749 YATES ST.

9-29



Charge it — Chargex or Master Charge

a sleek little pump
• on a heel that walks with everything

"Joli"
by Jocelli
black patent
black kid
navy kid
teak brown kid
34.95

Ingledew's
for the great names in fashion
IN VICTORIA—749 YATES ST.

9-29



thank apples for goodness

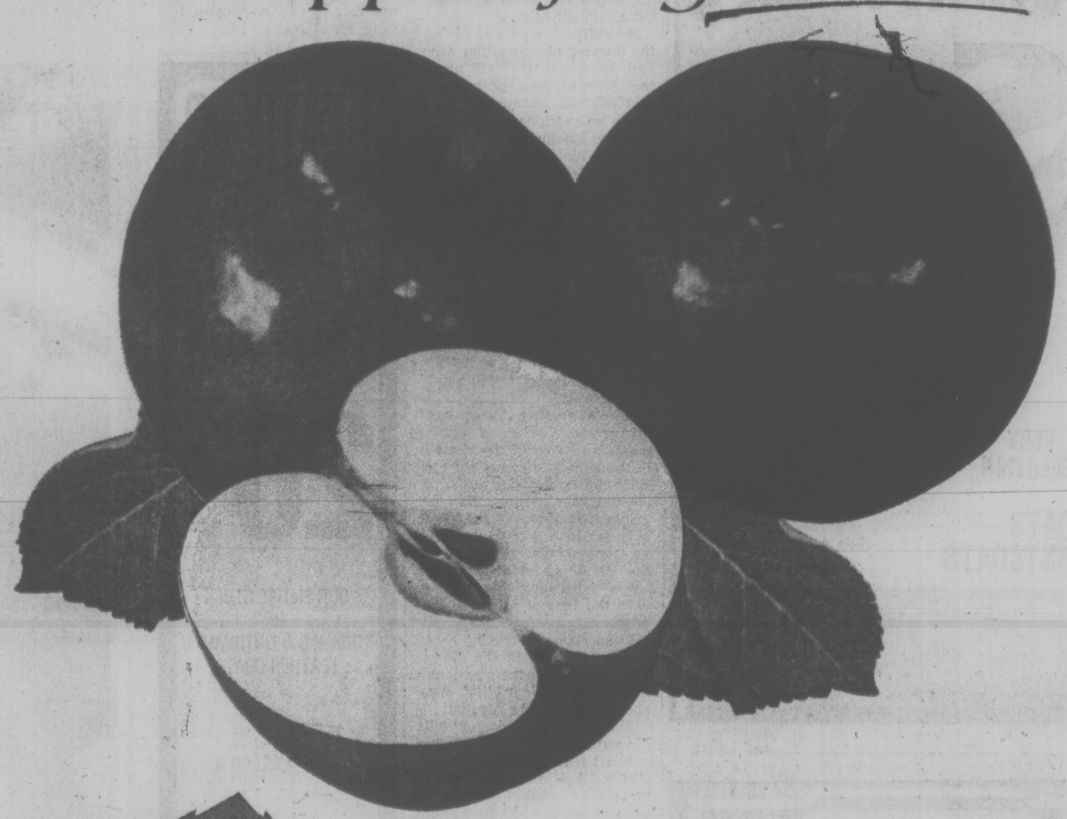

B.C. McINTOSH

It's Mac munchin' time again! New crop B.C. Macs are back . . . harvest-fresh and just as crackling crisp and juicy as you expect them to be.
B.C. McIntosh Reds—so good they're the most popular apple in the West . . .

- as an instant family snack anytime, anyplace
- wholesome and cheery as a lunchbox fruit
- tempting and colourful in salads
- full-flavoured and zesty in all your family's favourite apple desserts

look to B.C. for goodness

Write for our colourful 16 page apple recipe booklet. Send 25¢ in coin with your name and address to: B.C. Tree Fruits Ltd., Dept. 'N', Kelowna, B.C.

# BEANS AND APPLES

By CECILY BROWNSTONE

There's a delicious sweet-and-sour dish made with green beans and green apples. Favored by European cooks, in our opinion it should be better-known on North American tables.

We first tasted it about a dozen years ago at a supper given by an English friend. She told us it was her Dutch mother's recipe. Recently another friend who learned to cook from her Viennese mother gave us a similar recipe; hers adds onion to the bean and apple combination. After trying this version, we think it's as interesting as the Dutch recipe and are happy to pass it along.

**APPLE SNAP BEANS**

1 pound snap beans, tipped and cut into 1-inch lengths
2 tablespoons butter or margarine
1 medium onion, chopped medium-fine
2 medium green apples, pared and coarsely chopped
2 tablespoons flour
2 tablespoons sugar
1 tablespoon cider vinegar
1½ cups clear fat-free chicken broth
Salt to taste

Boil beans, covered, in a small amount of salted water until just tender-crisp — 7 to 10 minutes; drain. In a 10-inch skillet melt the butter; add onion and apple and cook gently, stirring often, until onion is softened and apple is cooked through — about 10 minutes.

The apple will probably be "mushy." Stir in the flour; add the sugar and vinegar; gradually stir in the chicken broth; stir constantly over gentle heat until thickened and bubbling. Stir in beans and re-heat, adding salt. Makes 6 servings.

Note: If you haven't home made chicken broth to use in this recipe, you may substitute 1½ teaspoons chicken bouillon granules dissolved in 1½ cup water.

# Imagination Fills Best Sandwich

## tiny bennett

By TINY BENNETT

North Americans are great sandwich eaters.

We take a sandwich, instead of having lunch, we make them up at home for the kids to take to school and the workers to take to work. We take this form of food preparation for granted and all too often we come up with a dry, tasteless object that has almost no real nutritional food value.

Sandwich making is one of the great cooking arts that does not rely upon recipes nor the use of high-priced fillings or exotic concoctions and hours of preparation.

What is called for is a sense of imagination, a little flair and very strict attention to the quality and the blending of materials.

But most of all, to the production of a sandwich that gives a great taste treat to the eater through offering an instant of the yummies.

Okay, so your kids like peanut butter and jelly sandwiches and insist on them every day. Nothing wrong with this. I adore a good peanut butter and jelly sandwich and it is a true test to prepare it right.

Kids go through taste phases, as I well know, because with a son and a daughter 16 years apart, I seem to have been making school lunches for two solid generations . . . and I have.

They move from peanut butter and jelly, to bologna, to ham, to spiced meats, to "weightwatchers." And one must swing with the changing trend in their taste factors to keep them happy with their box lunch.

It really is not that difficult to prepare wholesome and sensible packed lunches based upon a good and delicious sandwich.

A sandwich is only as good as the bread used, so go for 100 per cent wholewheat at least, and, if practical and acceptable, use the darkest of whole rye breads obtainable. Naturally, if you bake your own bread, you will know for sure such a sandwich will never be swapped.

The filler should always be at least as thick as the bread slices. This explains why the best commercial sandwich buy at a fair or exposition is always corned beef or pastrami from a Jewish stand that piles thinly-sliced meat three-times the thickness of the rye slices that are not buttered because it is against Kosher to mix dairy with meat.

One slice of meat in a sandwich, even if thickly coated with spread, makes for dull eating. However, in making a bologna sandwich, using sliced bologna for household budget reasons, plump up that single slice with such extras as leaf lettuce, a thin slice of mild onion, thinly sliced pickles, chutney, relish or even some of each.

When making sandwiches from left-over meats, slice the meat razor thin to get several layers instead of a hunked slice. Even tough meat, cut ACROSS the grain, can thus become easy eating in a well-prepared sandwich.

Superb egg sandwiches can be made at one-tenth the cost of meat fillings but this usually horrid sandwich calls for great care. Back in the hungry 1930s my mother made them for me, by boiling eggs exactly nine minutes, peeling them when chilled in cold water and then chopping them in a bowl with such cheap items as fresh picked tarragon, watercress, diced bacon bits or even flakes of fish from fish heads she'd got for free from our local fishmonger, "to feed the cat."

The still low-cost egg can make a great sandwich—if you have imagination.

But then, so can a jar of peanut butter.

## your health

# Patient Plays Role in Anxiety

By LESTER COLEMAN, M.D.

In previous columns I spoke of iatrogenic illness. This word means "doctor-induced illnes." It comes from the Greek "iatros" meaning "doctor" and "genesis" meaning "origin."

This in no way is meant to suggest that doctors purposely induce emotimal fears in patients. Rather, it is meant to emphasize how sensitive patients are to the slightest gesture or facial change of the physician in whom they have implicit faith.

Recently, I was examining the larynx of a woman who had been so terrified about her fear of cancer that she had delayed by months coming to be examined.

While looking at her vocal cords, which were comletely normal, I inadvertently made a sound through my teeth. The sound was a soft "tsk" and was unrelated to anything that I was observing.

Later when I assured her that there were no tumors, no cancers and no inflammation of the vocal cords, her first question was, "Then why did you make that sound when you were examining me?"

I was guilty of "emotional" iatrogenesis.

Here's another instance of iatrogenesis. When a doctor wants an X-ray of the chest it is to contribute to his store of information for diagnosis. If he tells the patient that he wants that X-ray of the chest in order to rule out tuberculosis, pneumonia, fracture of the rib or an enlarged heart he is burdening his patient with the fear of all these diseases.

Even though none of these are later found in the X-ray, implanted in the patient's mind is the fear that they somehow might be present.

Similarly, if a doctor tells his patient that he is ordering a blood test for mononucleosis ("mono") it imprints in the patient's mind that the disease already exists. Even though the report may be negative, that anxiety may persist long after the actual illness has disappeared.

A blood test is taken for whatever information it may yield. The patient need be told nothing more than it is a routine test as part of a complete examination.

All of us in the practice of medicine run a frenetic race against time. The pressures made on us are often so great that we may lose complete awareness of the impact that a word can make on the sensitive psyche of the patient.

The patient, too, plays a role in iatrogenesis. If the patient is made anxious by an inadvertent word or facial expression, it is imperative that he specifically inquire about its meaning. Unless it is clarified, both the patient and the doctor pay a penalty by iatrogenesis.

fine furniture • paintings • prints
THE ISLAND GALLERY
2188 Oak Bay Avenue Tues - Sat.

Fall has arrived . . .
and with it an excellent selection of yarns and canvases.
HOW ABOUT KNITTING AN
INDIAN SWEATER
FROM OUR GOOD SELECTION OF
WHITE BUFFALO WOOL
Ample Free Parking
James Bay Needlecraft
Parliament Mews
MENZIES AT SIMCOE
383-5212
• OPEN TUES. TO SAT. 9 to 5:30 •

BEST Beef BUYS
GRADE "A"
SIDES .....99¢ LB.
HINDS .....1.35 LB.
FRONTS .....85¢ LB.
PRICE INCLUDES CUTTING, WRAPPING and FLASH FREEZE
LOINS OF PORK
14 lb. average chops, steaks or roasts.
1.49 lb.
HOME FREEZER SUPPLIES.
TASTY SCOTCH TREAT
OLD COUNTRY SLICING SAUSAGE
Not just sausage meat but a specially made fine mixture of Beef and Pork delicately seasoned. Available only at McCOLL'S
1.09 LB.
there's always something special at
McCOLL'S MEAT MARKET
AMPLE FREE PARKING AT THE
Parliament Mews
MENZIES at SIMCOE
382-1611
9-29

10TH Anniversary Sale

Ends Saturday, Oct. 2
⅓ OFF
Groups of
• Sportswear
• Dresses
• Co-ordinates
• and Separates
WE'VE A VERY GOOD SELECTION OF RAINCOATS AND PANTCOATS
See All Our New Fall Fashions
9-29
e. m. carter ladies' wear
Parliament Mews
Menzies at Simcoe
385-6511
Use Our Budget or Layaway Plan
Open Daily, 9-5:30

YOU ARE INVITED
by the
Greater Victoria School Board
to the official opening of
SPECTRUM COMMUNITY SCHOOL
(Secondary)
957 West Burnside
FRIDAY, OCTOBER 1
2:00 p.m.
Open house and guided tours
8:00 p.m. sharp
Ceremony and guided tours.
Parking will be limited in the evening; come early. Thanks to St. Joseph's Catholic Church, additional parking is available in their lot.
A baby-care service will be operated in the school from 2:00 p.m. onward.

LEATHERS
SIZES
16½ to 26½
20% OFF
OUR ENTIRE STOCK OF TRIMMED & UNTRIMMED LEATHER COATS
Pennington's
Hillside Shopping Centre
595-2521
Sale ends Saturday

kd
MEANS knockdown....
& THAT MEANS SAVINGS
... sofas, love seats, chairs, tables and wall units.
monastery furniture
942 FORT ST. VICTORIA 383-2431

REGINALD STONE
and
SOUND OF MUSIC SALES LTD.
present
DON KINGSTONE
OF CONN ORGAN CO.
in concert
Empress Hotel Ballroom
WED., OCT. 6th-8 P.M.
Complimentary Tickets at 1517 Quadra 383-0939
PLAN TO ATTEND
9-29

VIENNA DIRNDL SHOP
Imports and Gifts
1306 GOVERNMENT
386-9722

Visit Beautiful
QUALICUM BEACH
Vancouver Island's Outstanding Resort Area. Fabulous Fishing, Two Golf Courses, Safe Sandy Beach, Scenic Drives or Just Relax. Only a Two-Hour Drive from Victoria.

CRESCENT RESORT MOTEL
One of Vancouver Island's most attractive resorts. Situated on high bluff off hwy. Panoramic view. Sleeping and kitchen units. Quiet and secluded. Open all year. Phone 752-9551. AAA & CAA Approved. Bob Day.

QUALICUM BEACH GOLF COURSE
Situated in the heart of Qualicum, overlooking the Gulf of Georgia. The most scenic golf course on the Island. Clubhouse facilities, pro shop, club rentals and electric golf carts. Ph. 752-6312.

THE QUALICUM ARMS INN
Full dining facilities; self-contained cottages, private beach. Off highway on Georgia Strait. The Donisons welcome you. Box 10, Qualicum Beach. Phone 752-9363.

SHORELINE MOTOR INN
At the beach and Golf Course. Boat rentals nearby. Breakfast, lunch and dinner at the Tapestry Room. One and two-bedroom units, TV and some kitchens. Relax and enjoy the most beautiful sunsets. 752-6117

THE GEORGE INN
Banquet and convention facilities, indoor pool and sauna. Rooms overlooking the golf course and ocean. Phone 752-9238. J. E. Newell, Manager

SNOW-WHITE MOTEL
Sleeping and housekeeping units, fully equipped kitchens, bath, 350 ft. of beach frontage. Chargex and Master-Charge. Phone 752-6642.

QUALICUM COLLEGE INN
A complete and gracious hotel. Qualicum's friendliest and largest. Dining room, pool, sauna, whirlpool and gym. Five meeting banquet rooms. All set in 14 waterfront acres. 752-9262.

CAPTAIN'S QUARTERS MOTEL
One bedroom self-contained suites located on the beach. Open all year round. For information write c/o R.R. 1, Qualicum Beach. Phone 752-6433.

QUALICUM VIEW AUTO COURT
400' of safe sandy beach, quiet, off hwy. Fully equipped all electric housekeeping cottages, TV, showers, laundry, trailer hookups, boats. Ideal for families. Robert and Anne White, Box 52. Ph. 752-9322.

EAGLECREST LODGE
Open all year. Private beach. Lodge accommodation and cottages with kitchenettes. Dining room, cocktail lounge, heated pool; golf course nearby. Phone 752-6991. R.R. No. 1, Qualicum Beach.

EAGLECREST GOLF CLUB
Located 2 miles south of Qualicum Beach. Golf lessons, driving range, club and cart rentals, lounge and coffee shop, showers and lockers. Phone 752-6311.

BUENA VISTA
7 units. 1 and 2-bedroom suites on the beach. Electric kitchens, TV, spacious lawns, oysters, clams, salmon fishing, golf. Low off-season rates. Phone 752-6661.

GREENBANK MOTEL
Separate well kept electric 1-bedroom units, TV. Pets welcome. Parking for cars and boats. Spacious grounds, barbecues, picnic area. Phone 752-6635. Low winter rates. Louse and Bill Hall.

ST. ANDREW'S LODGE
Glen cottages, open all year, lodge accommodation, well equipped housekeeping cottages, park-like setting on beach, lawn games. Low winter rates. Write for brochures. Ph. 752-6652. Miss E. Little.

SEAVIEW AUTO COURT
Six housekeeping units, private beach, off the highway, safe for children. Phone 752-6671. Box 125, Gordon and Ruth Cook.

SAND PEBBLES INN & RESTAURANT
28 units, some with housekeeping, plus full dining facilities, all located right at the beach. Golf, tennis and fishing nearby. No pets please. Rates $20 and up. Master-Charge and Chargex. Box 520, phone 752-6974.

CAMELOT SEASIDE RESORT
Open all year. Phone 248-3998. Spacious playground off highway. 1, 2 and 3-bedroom cottages right on the beach, all with complete kitchens. Boat basin, launching and rentals, golf nearby

QUALICUM BEACH CHAMBER OF COMMERCE
QUALICUM BEACH, B.C. CANADA
TOURIST BUREAU
PHONE 752-9532

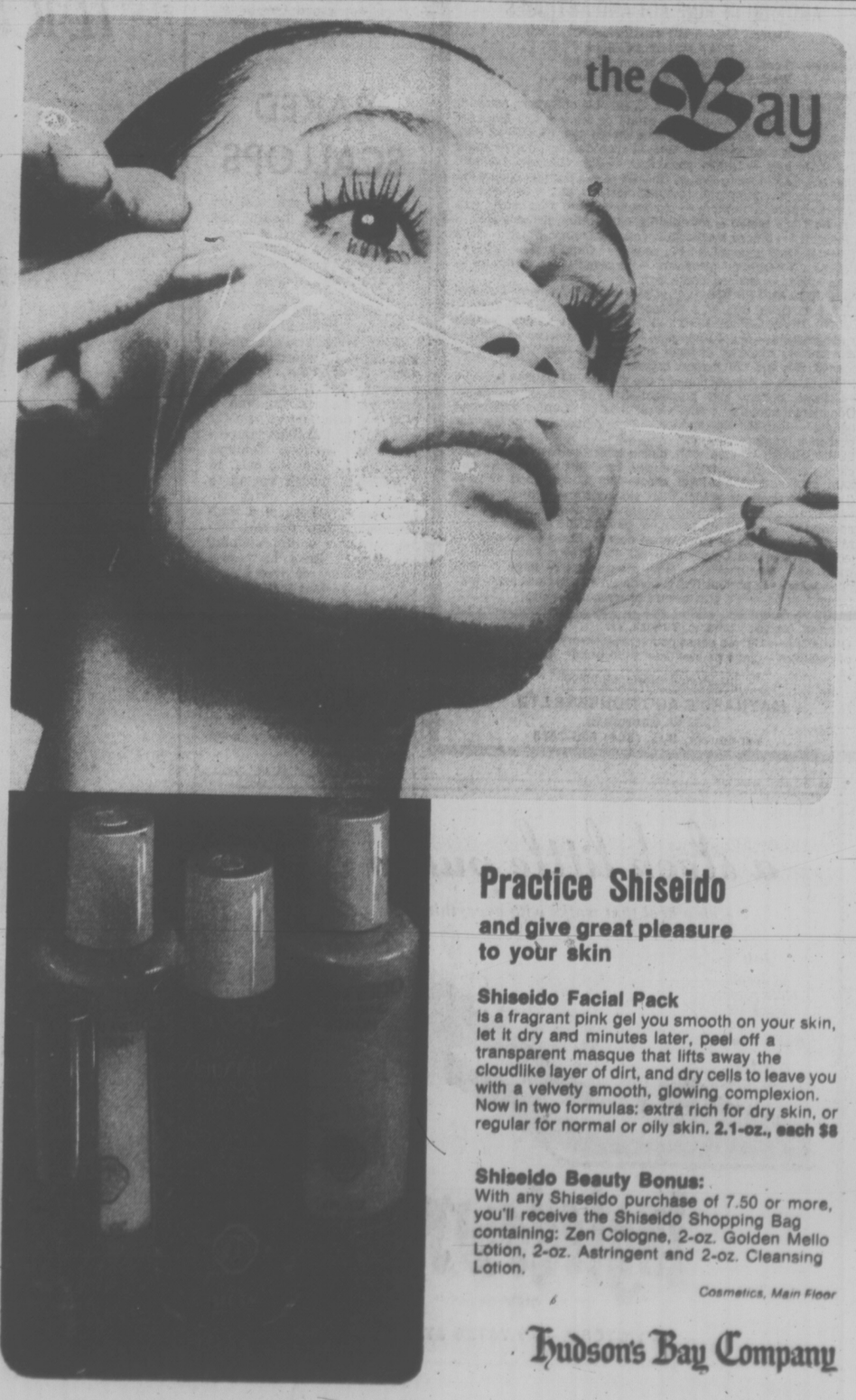

Practice Shiseido
and give great pleasure to your skin
Shiseido Facial Pack
is a fragrant pink gel you smooth on your skin, let it dry and minutes later, peel off a transparent masque that lifts away the cloudlike layer of dirt, and dry cells to leave you with a velvety smooth, glowing complexion. Now in two formulas: extra rich for dry skin, or regular for normal or oily skin. 2.1-oz., each $8
Shiseido Beauty Bonus:
With any Shiseido purchase of 7.50 or more, you'll receive the Shiseido Shopping Bag containing: Zen Cologne, 2-oz. Golden Mello Lotion, 2-oz. Astringent and 2-oz. Cleansing Lotion.
Cosmetics, Main Floor
Hudson's Bay Company

## dear abby

# Male Inlaw, Teen Sitter Bad Mixture, Abby Told

DEAR ABBY: In all the years I've been reading your column I've never disagreed with you — until today when you told that woman to apologize for kicking her 24-year-old brother-in-law out of the house before the 13-year-old sitter arrived. (He was a houseguest.)

The woman said the sitter's mother would be horrified if she knew her daughter was alone in the house with a 24-year-old man, and the girl herself might feel ill at ease.

I guess you don't read the papers, Abby. Please retract your advice. You goofed. — READER.

DEAR READER: Here's another one for your side:

DEAR ABBY: At first I thought you were right in telling that woman to apologize to her brother-in-law, but I changed my mind when my 14-year-old daughter said, "Abby blew it — I hope when I babysit I'll never be left alone in the house with a 24-year-old guy. Both you and Abby are too trusting, Mom."

Then she told us a few experiences her girlfriends had had while sitting.

My husband then entered the discussion saying, "Consider the young man's reputation; the girl could accuse him of molesting her even though he was innocent."

He was absolutely right. I recalled the time our young minister was accused of molesting a young girl, and he was saved only because I was present at the time he supposedly molested her.

So I think you were wrong, Abby. The woman had no need to apologize. — Mrs. B.

DEAR MRS. B. (and all others who wrote to protest my reply):

Are we becoming so paranoid, suspicious and evil-minded that we dare not trust a 24-year-old male (who was described by his sister-in-law as a "nice young man") alone in the same house with a 13-year-old girl for as long as it takes him to shower and dress? (He was going out with friends for the evening.)

Is it fair to assume that because the sitter is 13 and female and the house guest is 24 and male he would try to seduce her?

I am aware that some girls have been known to holler "rape" without just cause, and some young men have been known to take advantage of young girls in similar circumstances, but to assume without a shred of evidence that this will take place, and to rush a house guest out of the house on this assumption, is, in my judgement, a gross insult.

Doesn't someone out there agree with me? So far the score is Readers 289, Abby 0. Readers?

CONFIDENTIAL TO "CURIOUS": I have no writers and therefore willingly accept all blame and credit for all published material bearing my byline.

DEAR ABBY: My husband and I were watching the news on television the other evening, and along came an announcement that a 41-year-old woman had just given birth to a full-term baby only a few minutes after learning that she was pregnant.

The newscaster said that the woman had gained 30 pounds in the last few months, but she didn't know why. But here's the payoff in case you're thinking that the woman was either uneducated or very dumb. She had been working in a doctor's office for the last 17 years!

My husband said it was probably just an attempt at humor on the part of the newscaster. I said it wasn't.

What do you say? — CURIOUS

DEAR CURIOUS: I say truth is stranger than fiction. It actually happened.

# Cinnamon Coffeecake

4¼ to 5 cups flour
Sugar
2 packages active dry yeast
1 teaspoon salt
Milk
Butter
3 eggs
Cinnamon Filling, see below
Confectioners' sugar

In the large bowl of an electric mixer stir together 2½ cups of the flour, ½ cup sugar, the yeast and salt.

In a small saucepan over low heat stir together ½ cup milk, ½ cup water and ½ cup soft butter until lukewarm — butter does not need to melt entirely; pour into yeast mixture. At low speed beat until blended; at high speed beat for 3 minutes, then beat in eggs one at a time.

With wooden spoon stir in enough more flour, about 1½ cups to make a very soft dough. Turn out on a lightly floured surface and knead in enough more flour, about ¾ cup, to make a soft dough. Place in a lightly buttered bowl; turn to grease top. Cover with plastic wrap; let rise in a warm place until doubled — about 1 hour.

Cut 6 tablespoons firm butter into small dice; refrigerate to keep firm.

Punch down dough. Cut into 2 equal parts. Roll out each part into a 16 by 8-inch rec- the chilled butter. Roll up Cinnamon Filling; dot with tangle. Sprinkle each with the Cinnamon Filling; dot with the chilled butter. Roll up each from long end almost completely. Moisten long exposed end; press edge against roll to seal. Carefully place rolls into two buttered 9 or 10-inch round cake pans, gently curving to form full circles. Pinch edges to seal. With scissors or knife, cut partway through rings at 1-inch intervals. Cover and let rise in a warm place until doubled — about 1 hour. Melt 2 tablespoons butter; brush over dough.

Bake in a preheated 350-degree oven until golden and coffeecakes sound hollow when tapped on the bottom with your fingers — about 30 minutes. Cool in pans on wire tioners' racks for 10 minutes.

Stir together ½ cup confec- spoon milk; drizzle over one of the warm coffeecakes.

Cool the other coffeecake completely. Freezer-wrap and freeze without frosting. To serve, remove from wrapper and place on a cookie sheet. Thaw and warm in a preheated 325-degree oven for 20 to 30 minutes. Drizzle with confectioners' sugar if desired.

CINNAMON FILLING: Stir together 1½ cups chopped medium-fine walnuts, 1 cup golden raisins and 1 tablespoon cinnamon.


Old Tubs Never Die
They Just Chip Away
THERMO-GLAZE PROCESS
Bathtubs Refinished Any Colour
Phone 384-6612
VAN ISLE PERMA COATINGS

Fields
FALL VALUE SALE

LOOK AT THIS SUPER BUY!
Sale 39.99
MEN'S GENUINE LEATHER JACKETS
Reg. 59.99-79.99
Smart-looking safari, club, shirt or jean styles. Fully lined, some with cuffs, slash or patch pockets. 38-42.

LADIES' INSTRUCTOR STYLE SKI JACKETS
Reg. 14.99
Sale ..... 10.99

LADIES' FAKE FUR PANT COATS
Reg. 39.98
Sale 34.88
Arctic suede with fur pile trim detail on front, cuffs and hem plus full quilting for extra warmth. Smart single or double breasted styles or zip front closure, with embroidery stitch. 8-20

LADIES' TOW COAT LENGTH SKI JACKETS
Reg. 16.99
Sale ..... 12.99
100% nylon with 100% polypropylene filler, snap fastening with concealed inner zipper and side zippers. Red, royal or navy. Slight subs.

MEN'S 'LEATHER-LOOK' JACKETS
FULLY QUILT-LINED
Shirt style jacket in an easy care, soft and supple man-made fibre. Snap closure with top stitched yoke and front panels. Assorted colors. S.M.L.XL.
Reg. 19.98 Sale 15.88

LADIES' PANT SUITS
Reg. 21.98-30.00
Sale 16.99
Smart and practical 2 and 3-piece styles in 100% easy care polyester. Terrific selection of checks and plains, 8-18 and 16½-22½.

STRETCH DENIM JEANS
Sale 6.99
Popular western styling with contrast stitching. Navy, brown and powder blue. 8-18.

MEN'S DOWN-FILLED VESTS 'PIONEER BRAND'
Reg. 22.95
Sale 18.99
ALSO TALL MODEL
Wind and rain resistant nylon outer with fine quality down fill to give you warmth without weight. With kidney flap back and heavy duty zipper. S.M.L.XL.
Reg. 26.95. Sale ..... 21.99

MEN'S TERRY ROBES
Reg. 12.98
Sale 9.88
100% cotton terry in striped pattern or solid colors. Shawl collar and tie belt. S.M.L.XL.

LADIES' LOUNGE DRESSES
Great looking in popular peasant or muu muu styles. Smart new prints in easy care polyester/acetate. S.M.L.
Reg. 8.98 ..... Sale 7.77

GIRLS' 7-14 SKI JACKETS
Sturdy 100% nylon outer shell with warm polyester fill and hood, assorted styles.
Reg. 12.98-15.98
Sale ..... 10.99

LADIES' and TEENS' SWEATERS
Group I Sale ..... 3.99
Group II Sale ..... 6.99
Fantastic selection of fashion styles in an assortment of long and short sleeve pullovers and cardigans. Excellent color range. S.M.L.

KIDDIES' 4-6x ACRYLIC SWEATERS
Easy care, machine wash'n dry long sleeve sweaters in hooded style or fisherman knit.
Sale 3.99

LADIES' BLOUSES, SHIRTS AND T-SHIRTS
First quality tops in polyester, georgette and brite nylon plus T-shirts in 100% polyester rib. 10-18 and S.M.L.
Your Choice. Sale ..... 3 for $10

GIRLS' 7-14 CORDUROY PANTS and JEANS
100% hardwearing cotton corduroy in dressy or casual styles. Choose from navy, brown, green, bronze or blue.
Sale 4.44

LADIES' LONG SLEEVE SWEATSHIRT
Crewneck pullover style with fleece lining in asstd. solid colors. A winner all year round! S.M.L.
Thurs., Fri., & Sat. Sept. 30 to Oct. 2
Sale 2.99

1340 DOUGLAS DOWNTOWN—ESQUIMALT PLAZA—BELMONT CENTRE



HISTORY
ROCK & ROLL
Begins Fri., Oct. 1 at 6 p.m. and all weekend long.
CKDA 1220



the Bay
Family Specials In The NONSUCH BUFFET
Thursday Evening 4 p.m. to 8 p.m.
For Adults: ROAST BEEF with Yorkshire pudding, mashed potatoes, vegetable. Tea or coffee 2.09
For Children: BAY BURGER with ice cream, soft drink. 99¢
Hudson's Bay Company



CONTOUR MIRACLE EAR
If you sometimes have a problem understanding words, Miracle Ear could help you hear clearly again.
COMPACT — COMFORTABLE — MINIMAL VISIBILITY

Try it on a 30-day trial with no obligation. You must be satisfied or return it for full refund or exchange. By appointment only
DAHLBERG HEARING AID SERVICE
The Bay, Third Floor
1701 Douglas St., Victoria
Phone 385-5414 or 385-1311.
Hudson's Bay Company



INTERNATIONAL PAINTS (CANADA) LIMITED
MANAGER'S SALE
SALE PRICES EFFECTIVE 'TIL OCT. 9

WALLPAPER (EXPRESSIONS)
• STRIPPABLE • PREPASTED
50% OFF SUGGESTED RETAIL

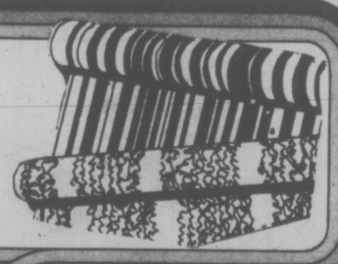

Interlux Yacht Finishes
The paint that launched 10,000 ships

EXTERIOR ACRYLIC LATEX
All Colors
GAL. 9.97

EXTERIOR LO-LUSTRE ALKYD HOUSE PAINTS
All Colors
GAL. 10.97

HURRY FOR THIS!

CENTOL INTERIOR or EXTERIOR LATEX
(White and Pastel Only)
GAL. 5.97
WHILE QUANTITIES LAST

While stocks last on all items
master charge
Interlux
CHARGEX
760 BAY ST. ACROSS FROM THE BAY ST. ARMORY 386-2491
9-29

# How to Pick Particular Pills to Pop

By RUTH FREMES and ZAK SABRY

eating right

On cold winter mornings, you may want to give your children a vitamin pill with their breakfast. And you may feel that taking vitamins yourself will help offset any shortcomings in your diet. Vitamins become particularly important during the winter, when many of us make do with a less varied diet than during summer months when fresh fruit and vegetables are cheap and plentiful.

But vitamin pills should never be considered a substitute for proper diet. That's why nutritionists talk about "vitamin and mineral supplements": that's all they are. They supplement the other foods you eat to help make up for shortcomigs in your diet caused by seasonal variations or by the hectic lifestyle that so manyof us lead during the winter.

And they're not just vitamins: the best supplements also contain minerals — especially iron and calcium. In fact the only sensible way to choose a vitamin-mineral supplement for you or your family is to look specifically for the vitamins and minerals that are most difficult to get in normal Canadian diets. To be on the safe side, steer away from any vitamin labelled "For Theraputic Use Only". That designation means they contain excessive quantities of one or another of the vitamins. Food fadists have lauded massive doses of vitamins E and C as cures for everything from the flu to heart attacks, but the fact is your body can assimilate only a limited amount of each vitamin and overdoses can affect you adversely.

The Nutrition Canada survey showed Canadian diets to be low in Vitamins A, C, D, B-1, folic acid, and in the minerals iron and calcium. That means the vitamin-mineral supplement you pick should contain at least those nutrients. If the supplement also contains Vitamins E, B-2, B-3, B-12, pantothenic acid, phosphorous, magnesium and copper — so much the better. The're all valuable to your body and in the doses contained in any well-formulated vitamin supplement, they're certainly harmless.

And once you've selected vitamins that meet at least that minimum list of required contents, don't be fooled by the highest price or by the occasional claims that all contents are from "natural sources". Vitamins and minerals are chemical elements that are broken down by the body: what source they come from makes no difference at all as far as nutrition is concerned, especially since Canadian law requres that all the elements in these preparations be in a form that is easily used by the human body.

Simply buy the cheapest supplement that will deliver you at least the minimum list of vitamins and minerals that are often missing from Canadian diets.

And once you've bought the pills, make sure you never exceed the dosages recommended on the bottles. We're sure that you'll meet a lot of people who tell you about the merits of taking extra vitamins. Mornings when you feel particularly fragile, you may even be tempted to pop a few extra vitamins in the hope it will speed the rebuilding of your body. It just won't work.

The human body can use only limited quantities of any vitamin, and some vitamins — particularly A and D — can have toxic effects if you're exposed to continual overdose.

A vitamin-mineral supplement may be a good idea for you and your family especially during the winter months. But it's only a supplement: it's no substitute for a good balanced diet based on Canada's Food Guide. Consider them an addition to your efforts to provide a balanced diet: not as an excuse to let up on those efforts.

**Dr. Z. I. Sabry is a Professor of Nutrition at the University of Guelph. Ruth Fremes is a nationally known Home Economist and consumer broadcaster.**

## Applesauce Makes Moist Doughnuts

- 2½ to 3 cups flour
- ¼ cup sugar
- ½ teaspoon salt
- 1½ teaspoons grated orange rind
- 1 envelope active dry yeast
- ¼ cup milk
- ¼ cup water
- 2 tablespoons butter or margarine
- 1-3rd cup commercial sweetened apple sauce
- 2 egg yolks
- Shortening or oil for deep-fat frying
- ½ cup super-fine sugar mixed with 1 teaspoon cinnamon

In the large bowl of the electric mixer, stir together ¾ cup of the flour, ¼ cup sugar, the salt, orange rind and undissolved yeast. In a small saucepan over low heat, stir together the milk, water and butter it does not need to melt until liquid is warm — 120 to 130 degrees; gradually stir into flour mixture. At medium speed of electric mixer, beat 2 minutes, scraping bowl several times.

Stir in apple sauce, egg yolks and ½ cup more flour or enough to make a thick batter. Beat at high speed for 2 minutes, scraping bowl several times. Stir in enough additional flour to make a soft dough.

Turn out onto a lightly floured surface; knead until smooth and elastic — 8 to 10 minutes. Place in a buttered bowl; turn to butter top. Cover; let rise in a warm draft-free place until doubled — about 1 hour. Punch down dough; turn out onto a prepared pastry cloth. With a prepared stockinet-covered rolling pin roll out to ½-inch thickness; cut out with a 3-inch doughnut cutter. Place well apart on buttered cookie sheets. Cover; let rise as previously until doubled — about 30 minutes.

Deep-fat fry at 375 degrees, turning once, until cooked through and golden-brown — a few minutes. Drain on brown paper and then dip into the sugar-cinnamon mixture.

Makes about 1½ dozen.

## Brown Rice Healthy

Brown rice, which supplies B vitamins and minerals, is extremely nutritious because only the outer hulls are removed in milling.


Give your family our best.

Milk.

PALM
PALM DAIRIES LIMITED

COIT
COIT
COIT
CLEANERS
• Drapes
• Rugs
• Carpeting
• Flokatis
• Upholstery
For Quality Care
Phone 386-6701
468 Burnside Rd East
Victoria, B.C.

Start a Family Tradition

NOW — BEAUTIFUL BACKGROUNDS
8x10 Color Portrait 88¢
CHARGE OF $1.00 FOR EACH ADDITIONAL SUBJECT IN SAME FAMILY — GROUPS OR INDIVIDUALS.
TUES., WED., THURS., FRI., SAT.
SEPT. 28, 29, 30, OCT. 1, 2.
PHOTOGRAPHERS HOURS:
Daily 10 a.m. until 8 p.m.
Kmart
Gives Satisfaction Always!
All ages: Babies, children and adults. No proofs — choose from finished professional portraits (poses — our selection.) You may select additional portraits offered at reasonable prices. Guaranteed complete satisfaction or money cheerfully refunded. No handling charge.

IGA
At Colwood Corners
1860 Island Highway
Prices Effective: Sept. 29, 30, Oct. 1, 2
We Reserve The Right To Limit Quantities
OPEN 9-9 (Including Sunday)

| | |
|---|---|
| CROSS RIB ROASTS lb. 1.09 | CHUCK POT ROASTS lb. 89¢ |
| WHOLE OR HALF LOINS of PORK lb. 1.09 | JUBILEE SLICED BACON lb. 1.19 |
| CENTRE CUT PORK CHOPS lb. 1.69 | SCHNEIDER'S ECONOMY SAUSAGE lb. 79¢ |
| NABOB PANCAKE SYRUP 44-oz. 1.09 | Garibaldi MACARONI & CHEESE DINNERS 4 7¼-oz. pkgs. 89¢ |
| DR. BALLARD'S TENDER MOIST CAT FOOD 12-oz. 2 pkgs. 69¢ | WINSTON HOUSE VINEGAR 80-oz. 79¢ |
| SWIFT'S CORNED BEEF LOAF 12-oz. 2 for 1.49 | ROYAL JELLY POWDERS 6 for 1.00 |
| MOTHER MACARONI 2-lb. pkg. 55¢ | ALPHA CREAMED HONEY 2-lb. tub 1.49 |
| SUNNY JIM PEANUT BUTTER 68-oz. jar 2.79 | LIBBY'S DICED BEETS 4 14-oz. 89¢ |
| RHODES BREAD DOUGH 5s 1.09 | YORK FROZEN STRAW-BERRIES pkg. 55¢ |
| BRILLIANT COOKED SHRIMP 6-oz. pkg. 89¢ | DIAL SOAP BARS Reg 4s 89¢ |
| PINE SOL CLEANER 40-oz. 1.59 | SMEDLEY'S STEAK & KIDNEY PIES 15½-oz. 79¢ |
| ALOHA MIXED NUTS 13-oz. tin 79¢ | CHIPITS CHOCOLATE CHIPS 18-oz. 1.39 |
| Q.T.F. PINE-APPLE 2 14-oz. tins 79¢ | SUNGOLD FLAVOUR CRYSTALS 6½-oz. 2 pkgs. 69¢ |
| TOKAY GRAPES lb. 29¢ | GOLDEN RIPE BANANAS 5 lbs. 1.00 |
| FRESH CELERY ea. 19¢ | RED DELICIOUS or GOLDEN DELICIOUS APPLES 4 lbs. 1.00 |

INTERNATIONAL PAINTS (CANADA) LIMITED
MANAGER'S SALE
SALE PRICES EFFECTIVE 'TIL OCT. 9

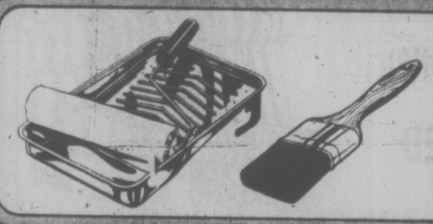

ROLLERS and BRUSHES 30% OFF DURING SALE
INTERIOR-EXTERIOR FLOOR FINISH GAL. 10.97
FENCE and SHINGLE STAIN Brown and Green Only GAL. 5.97
OUR BEST INTERIOR LATEX GAL. 9.97
OUR BEST INTERIOR SEMI-GLOSS ALKYD GAL. 10.97
While stocks last on all items
master charge
Interlux
CHARGEX
760 BAY ST.
ACROSS FROM THE BAY ST. ARMORY
386-2491
9-29

# Buick '77
# You're lookin' good!

## You're lookin' good, LeSabre.

You're lookin' good in a brand new full size for 1977. LeSabre, you're all new with the shape and the style that heralds a new era in North American automotive technology.

Designed to be trimmer of line, LeSabre is a contemporary classic. Inside is comfortable space for six full-grown adults. Room to stretch, to move—in fact, there's more headroom and more rear legroom than last year. There's more trunkroom, too. Standard equipment includes power front disc brakes, power steering and Turbo Hydra-matic transmission.

Also standard are Buick's smooth ride, luxurious appointments and an almost unbelievable atmosphere of quietness. And you'll be impressed by its handling characteristics for '77.

The Free Spirit lives in the new LeSabre.

**Soar to new heights in the elegant 1977 Electra** —the ultimate Buick. Luxurious, rich appointments, cushioned quality fabrics—in a word, class. Electra comes with automatic transmission, power steering, power front disc brakes, power windows, front seats with armrests, a host of courtesy lights, a quartz-crystal dial clock and much more. Standard. Naturally.

The 1977 Electra has more passenger room and trunk capacity and an exquisite responsiveness.

Luxury combined with fun. Is it possible? Just test drive an Electra and you'll have your answer.

**Or may we tempt you with the 1977 Riviera?** The personal luxury car. Riviera abounds with luxury and comfort features and yet it is every inch a driver's car. Standard features of course include front and rear stabilizer bars, special shock absorbers, computer-selected coil springs at all four wheels, power steering, power front disc brakes, Turbo Hydra-matic transmission, High-Energy Ignition and a 5.7-litre V8. Options include 4-wheel disc brakes and a powerhouse 6.6-litre (403 CID) V8.

Riviera lets you "fly" in the same company as the most exotic touring cars.

**The 1977 Century and Regal** —free spirited and ready to go. Both are mid-size but with a difference. Because both are Buicks and that means they were bred to "fly".

You'll find driving is a pleasure with the new, lighter version of the proven Buick V6 engine, front disc brakes with audible pad-wear indicators, variable-ratio power steering, Full-Flo ventilation and more.

Regal is distinguishable from the regular Century by its formal styling. It's our mid-size personal luxury car. Century is our mid-size everything car. Both are Buicks so they're both very special examples of how much fun driving can be.

**Skylark for '77 is a born winner.** Compact, comfortable, room for a family, practical, sensible but—all Buick. That means it looks like a thoroughbred and rides like a dream. And it comes with High-Energy Ignition, radial tires, cut-pile carpeting front and rear, special insulation and sound-deadening materials.

**Come, "fly" the new Skyhawk.** Aero-dynamic, fast looking, sleek and sassy. Skyhawk reminds you of a limited edition GT car. In more than just looks.

Suspension includes front and rear stabilizer bars on the standard Skyhawk model. Standard transmission is a fully synchronized 4-speed. A 5-speed that includes overdrive or an automatic transmission are optional. High-backed bucket seats, computer-selected springs and a remote control outside sport mirror are also standard. Skyhawk looks exactly like what it is—a special, sporty Buick with the kind of performance you'd expect in a package like this.

This year, Buick, you're lookin' so good in so many ways.

If you're lookin', take a look and a test drive at your Buick dealer's. He's got all the facts and figures on the new '77 Buicks. The only cars dedicated to the Free Spirit in just about everyone.

BUICK

**Dedicated to the Free Spirit in just about everyone.**

*Some of the equipment shown or mentioned is optional at extra cost*

BK-177A

# Rolling Stone

By RICH WISEMAN

GREGG ALLMAN'S TALKING again — this time to the press. Allman has been keeping a low profile since testifying that ex-**Allman Brothers** road manager **John Herring** had trafficked in drugs (Herring recently received a 75-year sentence). Meantime, other Allmans had been making loud breakup noises, tying the demise of the band to Gregg's testimony.

In an interview with Rolling Stone editors **Patrick Snyder** and **Cameron Crowe** in L.A., Allman said he testified because, "I was up against the wall . . . Two days before I had to go to the grand jury I went to Scooter and said, 'What in hell am I gonna do?' So he said, 'I'm going to go in there and plead the Fifth Amendment . . . Don't worry about it' . . . My lawyer kept assuring Scooter that before I even went in there that they already had enough to send him up."

Allman said that a week before Herring was arrested, guitar player **Dickie Betts** turned in his resignation: "So that stuff about me breaking up the band is such a damn farce . . . It's the best band that's ever been . . . I worked body and soul and put a lot of sweat in that band . . . But they didn't respect me as the leader. You don't know the rough times I had of it. They'd come to me and say, 'Well, you got us another album written?' Like I could spit out one on the spot . . .

"The band was broken up . . . long before the trial came down. I remember being in a rehearsal and them saying, 'Man, that sure is a drag you had to go to the grand jury, I sure am glad I didn't have to do it . . . Are they going to call me?' All of them scared like rabbits."

Allman said he's off drugs now and hasn't had a drink in nine weeks. He's been recording a handful of songs with **Cher** ("Cher has been the reason that I've straightened up my act"), and rehearsing with his new group, the **Laid-Back Band**, composed of Georgia musicians.

"I surely hope this (the testimony) doesn't ruin my career," he said. "I want to get out there and keep plugging. I'm here to play music. I'm not here to be an actor in a soap opera."

★ ★ ★

PAUL McCARTNEY DECREED the first week of September **"Buddy Holly Week"** and threw a party at London's swank Orangerie restaurant for Buddy's producer, **Norman Petty.**

McCartney is not just another fan of the late Holly's, he happens to own the bulk of the Holly catalogue, and couldn't be more pleased with the latest Holly revival (**Linda Ronstadt's** version of That'll Be the Day is rising on the charts, MCA is releasing three Holly maxi-singles in Britain, and the **Wings'** own **Denny Laine** is recording It's So Easy and I'm Looking for Someone to Love).

But back to the party. Guests included **Elton John, Eric Clapton, Roger Daltrey,** and members of **10CC, Roxy Music, Queen** and **Wings.**

Petty surprised everyone when he presented McCartney with a framed, glass-enclosed plaque which contained the cufflinks Holly was wearing when he died in that 1959 plane crash. Petty said Holly had borrowed the cufflinks from him.

★ ★ ★

**Frank Sinatra** has recorded **Neil Diamond's** 'My Way'-ish Dry Your Eyes off Diamond's Beautiful Noise LP, and **Robbie Robertson** can't believe it.

"To me, Dry Your Eyes is the weirdest song on the LP," said Robbie, who produced Beautiful Noise. "Frank Sinatra . . . I would've picked that last." . . . During the audience singalong on Song Sung Blue at L.A.'s Greek Theatre, Diamond stuck the mike in front of **Diana Ross.**

Diana sang harmony — after getting Neil to plug her two-week stand at L.A.'s Music Centre . . . **David Bowie's** begun work on his next album in France . . . **LaBelle** taped five TV shows in one week in L.A. recently (Dinah, Rock Concert, American Bandstand, Soul Train and Cos).

The medium is the **Kim Fowley,** message . . . founder-producer of the **Runaways,** those nymphet heavy-metal rockers, has formed a new band to give them a little competition.

He's named the group **Venus and The Razor Blades,** and members range from 14 to 19.

It's not another all-female outfit — Venus, in fact, is a boy, and there's another male among the five-person crew.

Hyped Fowley; "This is like Detroit. We put out last year's model, the Runaways. This year's model has a better body and engine."

# MRS. MEEKS' HOME GOES TO THE DOGS

HOUSTON (UPI) — Grace Meeks is going to have to close her foster home for dogs.

Her neighbors say the 28 dogs are too noisy, and the city says housing codes prohibit keeping that many dogs.

"Dogs shouldn't be caged," said Mrs. Meeks, who has been housing homeless dogs for some time. "Owners, who let them run free and get lost, should be caged."

Mrs. Meeks said dogs deserve a decent place to live and she has provided it in her 70-by-120-foot back yard. The city, however, says the care is beside the point — she can't keep the dogs unless the nearest neighbor is at least 100 feet away.


ENTERTAINMENT GUIDE

BUTCHART GARDENS OPEN EVERY DAY OF THE YEAR. NOW 9 a.m. to 9:00 p.m. Many pleasing features combine to add to your pleasure. Your regular admission covers them all. Sparkling Entertainment . . . Ross Fountains in their majestic "Ballet To The Stars" . . . Romantic after-dark illumination . . . 6 different Gardens: Fabulous Sunken, English Rose, Stately Italian, Quaint Japanese, Lake Garden and the Great Stage Show Garden . . . plus the Begonia Bower. Show Greenhouse and fascinating gift and Seed Shop. Come Early! See It All! It's the thrifty way to enjoy the Gardens.

BUTCHART GARDENS RESTAURANT. Open every day 11 a.m. to 7:00 p.m. (Sorry, no reservations.) Coffee Bar Service always available.

ENTERTAINMENT DAILY — the "Butchart Gardeners" 5:30-7:30 p.m., Walt Disney Cartoons at dusk. Night illumination from dusk.

BUTCHART GARDENS. KNOWN THROUGHOUT THE WORLD FOR THEIR INCREDIBLE BEAUTY . . . EVER CHANGING, ALWAYS LOVELY! — Skillful planning, constant replanting, dedicated gardeners pooling their ideas and knowledge, keep them that way week after week, season after season.

BUTCHART GARDENS — MOST GRACIOUS WAY TO ENTERTAIN YOUR FRIENDS. PLAN NOW!

THE OLD FORGE. Dancing 6 nights a week to the fabulous "Brothers Forbes and Friends," in one of Canada's largest and most luxurious night clubs. Located in the Strathcona Hotel along with their famous discotheque and restaurant. Douglas at Courtney Street. 383-7137.

ROYAL OAK INN. Presently appearing in the Thatch Cabaret, CHRIS JASON and SPECTRUM, Mon.Sat. 9-2. In our Strathmore Dining Room enjoy delicious food and the music of John McKenzie. Please call for information. 658-5231. 4760 Elk Lake Dr.

ANNUAL GENERAL MEETING
Community Arts Council of Greater Victoria
Special Guest: Sam Bawlf
TONIGHT: Wed., Sept. 29—8 p.m.
Victoria Art Gallery
1040 Moss Street
Memberships Available

G.R. PEARKES Arena 3100 TILLICUM 386-6664
PUBLIC ICE SKATING TONIGHT 7:00-9:00 p.m.

MOTHER'S
FOLK and BLUES CABARET
WE ARE NOW MOST DEFINITELY OPEN
• WED. NIGHT: OPEN STAGE
THURS., FRI., SAT. NIGHTS FROM VANCOUVER "THE QUICKSAND BLUES BAND"
OPEN 8:00-2:00 A.M. WED., THURS., FRI., SAT.
"THANKS FOR WAITING"
618 JOHNSON 9-29

ESQUIMALT SPORTS CENTRE
THURSDAYS
PARENTS AND TINY TOTS SKATING
1:20 p.m. to 2:50 p.m.
RENTALS AVAILABLE 9-29

MEMORIAL ARENA
THURSDAY
TINY TOTS SKATING 1:30-3:00 p.m.
PUBLIC SKATING 4:00-5:45 p.m. 9-29

BE A RACE DRIVER at KARTLAND
FUN FOR ALL
Mon.-Fri. 3-10 p.m. Sat. and Sun. 10-10
Bring the Family!
Take the No. 930 Bus downtown to DOUGLAS at VANALMAN
479-1122 9-13

Felice's DINING LOUNGE
watch the inner harbour over lunch, over dinner
STEAK & LOBSTER
Served with Vegetables Potatoes Coffee Salad Bar THURSDAY NITE $7.95 Per Person
Gourmet meals, eloquently served in luxury surroundings
LUNCH: MON.-FRI. 11:30-2:30
DINNER: DAILY 5:30-11:30 P.M.
1218 Wharf, Hartwig Court
enter parking lot past wharf at bottom of Yates Street.
Reservations Please: 385-4497 6-16

TWO INCREDIBLE CONCERT WEEKENDS at the Belfry
1291 Gladstone Ave.
HUMPHREY and the DUMPTRUCKS
Fri., Oct 1 and Sat., Oct. 2
8:30 p.m.
Tickets: $3 Students $3.50 Adults
and
VALDY and the HOMETOWN BAND
Fri., Oct. 8 and Sat., Oct. 9
8:30 p.m.
Tickets: $5
Tickets on sale at the Belfry phone 385-6815
Belfry memberships now available. Have you got yours?

IT'S BOBBY CURTOLA SPECIAL CONCERT
HELD OVER
ADVANCE TICKETS: MON. THRU THURS. $3.00 per Person FRI. and SAT. $5.00 per person
PLUS DISCO DANCING
DINNER SPECIAL
Salmon Steak $6.45
Spareribs $6.65
New York Steak $7.95
Proper Attire at All Times
9-16
STARDUST 1037 VIEW ST. Lots of Free Parking 385-1031

Allen Houghton Presents
CANADA'S ANNA WYMAN Dance Theatre

". . . by far Canada's top modern dance group." WINNIPEG TRIBUNE
McPHERSON PLAYHOUSE
SAT., OCT. 2, 8:30 p.m.
Canada's leading critics praise Anna Wyman as one of our major dance companies in Canada today. This year's program includes two PREMIERES: QUICK SILVER and DEFLECTIONS, also featured the brilliant KLEE WYCK: A BALLET FOR EMILY and more.
McPherson Box Office Now Open
Tickets $7.50, $6.50, $5.50
$1 off 18 and under and Sr. Citizens
A JOHN MINSHALL LTD. PRESENTATION 9-28

CKDA 1220 and Valley Productions Presents
CELEBRATION TOO
CONCEIVED & DIRECTED BY ROBBIE KING
featuring ROBBIE KING, DURIS MAXWELL, DOUG EDWARDS, ED PATTERSON, MIKE KOLANJ, TOM HAZLITT, HARRIS VAN BERKEL, WAYNE KOZAK, KAT HENDRIKSE, ALBERT ST. ALBERT, SHARMAN KING, DON CLARK, IAN HAMPTON, GARY GUTHMAN
who vocalize JOANI TAYLOR, SHARI ULRICH, ROSALIND KEENE, HANS STAYMER, ALEXIS, BRETT WADE, JOEL WADE, LOVIE
TONIGHT—8:30 P.M.
McPHERSON PLAYHOUSE
TICKETS $4.50, $5.50 & $6.50 BOX OFFICE 386-6121 9-29

VICTORIA PREMIERE!


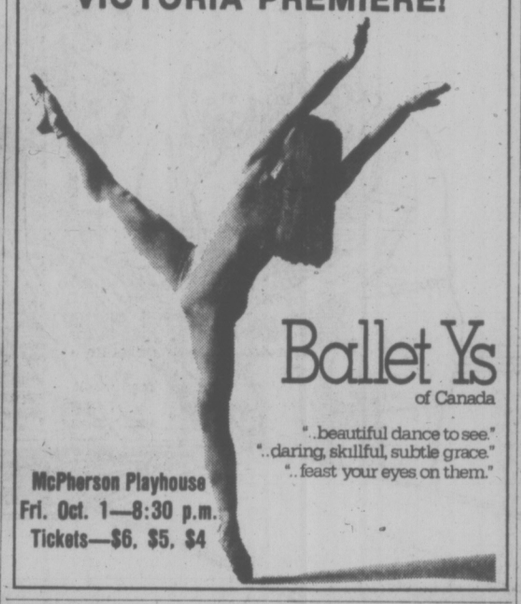


Ballet Ys of Canada
". . beautiful dance to see."
". . daring, skillful, subtle grace."
". . feast your eyes on them."
McPherson Playhouse
Fri. Oct. 1—8:30 p.m.
Tickets—$6, $5, $4

ALLEN HOUGHTON PRESENTS
"KAREN KAIN . . . A CARMEN OF STEEL AND FIRE, A MARVEL OF TECHNIQUE AND TEMPERAMENT" LE FIGARO, PARIS
". . . KAREN KAIN . . . A RADIANT SMILE . . . ONE OF THE JOYS OF THE SPECTACLE . . . WHAT ELEGANCE . . . WHAT BALANCE" L'AURORE, PARIS
"WHEN WAS THE LAST TIME A CANADIAN BALLERINA BECAME THE TOAST OF PARIS? OR HAD A CHOREOGRAPHER OF THE CALIBRE OF ROLAND PETIT TO CREATE NEW WORKS SPECIFICALLY FOR HER? WAS THERE A LAST TIME?" GLOBE & MAIL, TORONTO
SEE CANADA'S OWN
KAREN KAIN
COMING WITH FRANCE'S BRILLIANT
BALLETS DE MARSEILLE
Roland Petit
by arrangement with CANTOUR from the TOURING OFFICE OF THE CANADA COUNCIL
TUES. and WED. OCT. 12 and 13. 8:30
ROYAL THEATRE
SEE KAREN KAIN DANCE THE ROLE THAT BROUGHT PARIS TO ITS FEET
"CARMEN"
—also—
BIZET'S L'ARLESIENNE and PINK FLOYD (ROCK BALLET)
Oct. 12 Kain Same programme both evenings. Oct. 13 Terabust
TICKETS NOW AVAILABLE AT THE McPHERSON BOX OFFICE
PRICES $9.50, $8.50, $7.50, $6.50
A JOHN MINSHALL PRESENTATION 9-25

The Royal Oak
Presents . . . Direct from Reno
Chris Jason & Spektrum

NOW TILL OCT. 9th
The Super Sounds of Chris Jason and Spektrum
MONDAY to SATURDAY 9-2
In the Thatch
658-5231
4680 ELK LAKE DRIVE
AMPLE PARKING
The Thatch CABARET 9-27

"MAGNIFICENT!" —Penelope Gilliatt, The New Yorker
DINO DE LAURENTIIS PRESENTS
INGMAR BERGMAN'S "FACE TO FACE"
Starring LIV ULLMANN
in Nootka Court
382-5922 • Douglas & Humboldt
TOWNE Cinema
NIGHTLY 7 & 9:20 Box Office Opens 6:45

It's about time somebody made.. COLOR A DIRTY WESTERN with BARBARA BOURBON
PLUS Color WIDE OPEN
Warning for both: Comp. conc. with sex. B.C. Director.
fox cinema quadra at hillside 382 3370

MATURE. Swearing and coarse language. (R.W. McDonald, B.C. Director)
ENDS THURS.
NIGHTLY 7:15, 9:15
ODEON 1 790 YATES STREET 383-0513
THE ONE AND ONLY THE ORIGINAL BILLY JACK

THE PILE UP OF THE CENTURY
SHOWS DAILY AT 1:30, 3:25, 5:15 NIGHTLY 7:15, 9:20
ODEON 2 790 YATES STREET 383-0513
MATURE CANNONBALL
violence and coarse language. (B.C. Dir.)

RESTRICTED Warning: coarse and suggestive language throughout. (B.C. Dir.)
MATINEES FRI., SAT., SUN. 1:45, 3:25, 5:15
NIGHTLY 7:10, 9:05
HAIDA 808 YATES STREET 383-4270
The funniest film of 1985.
TUNNEL VISION
Starring CHEVY CHASE star of "Saturday Night Live"

COUNTING HOUSE CINEMA 1 BROAD AT BROUGHTON 383-9434
NASHVILLE GIRL 7:15 9:15
ENDS THURS.
Warning: Sex and coarse language. (R. W. McDonald, Director)

ONE COMPLETE SHOW NIGHTLY AT 7:30
"MAN FRIDAY" — 9:30
Peter O'Toole, Richard Roundtree
ENDS THURS.
—plus—
"THE SAILOR WHO FELL FROM GRACE WITH THE SEA" — 7:30
COUNTING HOUSE CINEMA 2 BROAD AT BROUGHTON 383-9434
MATURE nude & suggestive scenes. (B.C. Dir.)

CINEMA SHOWCASE
ENDS THURS.
Lina Wertmuller's Seven Beauties
Warning: some sex and brutality. —R. W. McDonald, B.C. Director.
that's what they call him.
starring Giancarlo Giannini
OAK BAY 2194 Oak Bay Avenue 598-2213
NIGHTLY AT 7:00 & 9:05

IT WAS CALGARY IN 1952 . . .
TONY LOBIANCO DONALD PLEASANCE
"GOLDENROD"
GENERAL ROYAL 805 Broughton 383-9711
NIGHTLY AT 7:15 & 9:20
ENDS THURS.

MATURE — Warning: occasional violence. — R. W. McDonald, B.C. Director.
NIGHTLY AT 6:40 & 9:05
ENDS THURS.
CAPITOL 805 Yates 384-6811
CLINT EASTWOOD THE OUTLAW JOSEY WALES

It's a hilarious outrageous road race.
NIGHTLY AT 7:15 & 9:15
ENDS THURS.
CORONET 836 Yates 383-6484 MATURE
THE GUMBALL RALLY

—plus—
"DIRTY MARY, CRAZY LARRY"
Mature: Warning, some coarse language. —R. W. McDonald, B.C. Director.
BILL COSBY RAQUEL WELCH HARVEY KEITEL
ENDS THURS.
TILLICUM DRIVE-IN Burnside at Tillicum 382-7531
GATES — 7:30 SHOW — 8:00

# Pickersgill's Cunning Formula Was a Dud

By BRUCE HUTCHISON

**(This is the last of five excerpts from a new book by Mr. Hutchison, distinguished Canadian journalist and author and former editor of the Victoria Times. The book, The Far Side of the Street, is published by Macmillan of Canada and is the November selection of the Book of the Month Club.)**

In January, 1958, Canada spawned one of those legends that politicians love to recount over their drinks and journalists to embellish on their typewriters until Mike Pearson's parliamentary fiasco on the Ottawa has become almost the Canadian equivalent of General Braddock's Fatal Mistake on the Monogahela. The facts, as I know them rather intimately, and painfully, differ from the legend. They are much more improbable.

John Diefenbaker had formed a minority government after the election of 1957, St. Laurent had retired, and the Liberal Party was assembling in convention to choose a new leader. Everyone knew that Pearson would be chosen, though Paul Martin pretended to his friends (and possibly even to himself) that he had a chance. But leadership was not the party's immediate problem. It had to answer a tantalizing question of political strategy.

Should the Liberal opposition pose a want-of-confidence motion, word it to ensure the support of the Socialist members, defeat the Government, and precipitate an election which the Conservatives were likely to win? Or should the Opposition frame a motion which would not attract the Socialists? Voted down, such a motion would give Diefenbaker no excuse to dissolve Parliament, and would force him to govern with a minority and live in peril from day to day until he discredited himself. The quarrel over strategy raged within the elite of the Liberal Party and split it down the middle.

On the one hand, an influential group, with Chubby Power as its angry spokesman, insisted that the Government must be defeated in the House of Commons, that the Liberals must fight a snap election and take their chances on the result. Better to lose with honor, said Chubby, than flee in cowardice. Ever since he had fought the Germans in the First World War and come home terribly wounded, Chubby had always favored the attack. He didn't know how to retreat.

On the other hand, a more cautious faction argued that if Diefenbaker were forced to call an election it would not produce a Liberal defeat, it would produce a rout. Therefore, he must be kept in office while his magic waned and the Liberals awaited the right moment to destroy him . . .

Pearson's selection as leader was no more than a formality, amid the customary clamor and tribal rites. At the press table in the evening, Grant Dexter and I listened to his acceptance speech and judged it adequate, considering that the speaker was physically exhausted. Busy with our notes and deafened by the cheering, we were irritated to find our old friend Jack Pickersgill beside us in a state of high excitement.

That very morning, he whispered, he had awakened at 6 o'clock with an answer to the Liberal conundrum and, like Archimedes, had cried "Eureka!" By following a simple plan, Jack explained, Mike could unite the two party factions and put the Government on the spot without risk to himself. He had merely to move that Diefenbaker should resign and allow the Opposition to take office. Then the Socialists would vote against the motion, and election would be avoided, and the Liberals could not be accused of cowardice. The circle was squared. Eureka!

★ ★ ★

Since we knew, or thought we knew, Mike's real strategy, the cunning Pickersgill formula made no impression on Dexter and me. Dismissing it as a harmless whimsy, we listened again to the new Liberal leader's speech.

Early in the morning Dot and I flew to Washington, happily leaving the Liberal conundrum behind us. After all, what Mike did or did not do was none of our business.

As we sat down to dinner in a friend's home that night, an urgent long-distance call brought me to the telephone. It was Dexter. Next day, he said, Pearson would move his non-confidence motion and, after a momentous debate in Parliament, would go on a coast-to-coast television network to celebrate his triumph . . .

What about Pickersgill's formula, proposing that the Opposition replace the Government immediately? That, said Dexter, was too fancy and unrealistic to be considered when the Government had more members than the Opposition. We could forget about the formula but I must return at once to Ottawa. Pearson wanted me to interview him on television.

This invitation should have flattered, but it only enraged me. I had made many engagements in Washington and next night was to meet Dean Acheson — a meeting I had long hoped for and did not intend to miss.

"Tell Mike," I said, "to find someone else. He can get lots of better guys."

"Maybe, but he won't have them. He wants you. And you can't refuse Mike."

"Oh yes I can. Tell him I'm not coming."

"Okay," said Dexter, "but you'll regret it."

He rang off and I returned to the dinner table. We had just finished dessert when Dexter called again.

This time I knew from his tone that he was furious with me.

"Now listen," he said. "Mike asked you and you wouldn't come. Now it's different. Now I'm asking you. Get that — I'm asking. Are you coming?"

Of course I was coming. To Mike, at this stage, my debt was small, to Dexter beyond repayment. Next morning I was on a plane . . .

When I arrived there in mid-afternoon, Parliament was already in session. Still lugging my suitcase and typewriter, I stumbled up to the Press Gallery and joined Dexter. Pearson appeared to be halfway through his speech, the climax yet to come.

What motion would he move? The Pickersgill formula? Surely not. Yet the formula's author, sitting beside Mike, looked suspiciously complacent. I began to wonder.

Diefenbaker, across the aisle, lolled in his chair and gazed intently at the ceiling as if the Opposition's secret were written legibly upon it. Except for Mike's voice, the House was silent, waiting for his gambit. On it hung the fate of the Government.

Diefenbaker tried to read the ceiling. I tried to read Mike. And suddenly it seemed to me that he was fumbling, groping for words, no longer sure how to finish. At last he dropped the bombshell. His motion proposed that the prime minister resign and hand the Government over to the Liberal minority smaller than the Conservative.

The bombshell dropped — but exploded only in the jeers and laughter of the Government benches. Even the Press Gallery laughed. Dexter and I were too crushed to laugh, the prime minister too delighted. The formula was a dud and Pearson knew it, too late. As he sat down, his cheeks turned white and Pickersgill's crimson. Both of them realized in a moment of bitter truth that there could be no escape now from the fiasco.

It was Diefenbaker's turn to cry "Eureka!" Slowly, carelessly, with almost feline stealth, he rose to deliver the coup de grace, the greatest speech of his life and, to me, the most terrifying. He stood now at the summit of his powers, a regnant leader, his face muscles contorted, jaw out-thrust, eyes glaring, the incomparable actor, the master of tragedy and comedy, himself an unconscious mixture of both. This would be his supreme moment, and Pearson's worst.

★ ★ ★

In a honeyed voice the prime minister congratulated Pearson on his appointment to the Liberal Party leadership. Then, turning his back on the Opposition with a theatrical shrug of contempt, he hissed between clenched teeth: "I congratulate him — but not for courage!" The words sounded like a saw beneath a file.

After that opening insult, the Conservative members were his marionettes in a danse macabre as he lifted them with a wave of his hand, or hushed them with a scowl. He stabbed his long finger at the Liberals in pious rebuke, chuckled, he jeered, he tore his passion to tatters, out-Diefing Diefenbaker. The marionettes danced on their strings. The Liberals writhed. Pickersgill leaped up to protest and was shouted down. Pearson slumped in his chair, inert, flushed, stupefied by sound and fury signifying little in English but lethal in politics. Watching him, I wondered how we could possibly appear together on television that night. The taste of terror was already in my mouth.

All this time a thick document had been lying on Diefenbaker's desk. Now, defying all the rules of the game, the code of gentlemen in Parliament, the legitimate confidentiality of government itself, he brandished a secret report from the civil service to prove that the St. Laurent ministry had foreseen a business recession, taken no steps to avert it, and hidden the facts from the people. But he was not quite satisfied even yet. Following the dinner recess he would complete the butchery.

As soon as the House adjourned, Dexter and I hurried upstairs to Mike's office. He was sitting at his desk, aimlessly shuffling a heap of papers. His wife, Maryon, paced the room, muttering to herself. Perhaps better than he, she understood what had happened to him. It was not time for regrets. Within the next hour and a half Mike must go before the television cameras, not to celebrate a triumph but, if he could, to salvage a wreck. And I, of all men, was expected to help him.

For a moment I looked at the limp figure behind the desk, at the heap of papers, the tray of cold food, and I thought that Mike was beyond any help from me. But something must be done and somebody had to do it, right away.

At my signal, Dexter took Maryon aside and they picked at a miserable supper. I sat down opposite Mike and, faintly disguising my terror, asked him what he wanted me to do.

★ ★ ★

"You've got a script ready?" I suggested. "Some questions I can put to you? We'd better go over them together. There's not much time."

"Well," he replied, "The boys have prepared some stuff," and he pushed the mass of papers across the desk. I glanced at the columns of statistics, the teeming memoranda, the experts' useless brainwork.

I swept it away. "Look, Mike, this stuff's no good. Let's get down to business. What are we going to talk about?"

As always in a crisis, he suddenly came to life. Between us we worked out half a dozen simple questions for me to ask him and I jotted them down on an envelope. When we were finished it was a scant half-hour before the cameras would be rolling. All of us scurried out of the office, found a car at the Commons entrance, and scrambled into it.

As Mike started the engine, Blair Fraser squeezed in beside me, for reasons unknown. His granitic Scots face looked more granitic than ever, for he loved Mike. No one spoke but I wished that Blair could take my place. He was long experienced in television, a trained performer as I was not. Why had Mike chosen me? Too late now for explanations, but the choice was another mad mistake on this night of contrived fiasco.

The car drove fast toward the outskirts of Ottawa, in the silence of a funeral procession. I had no idea where we were going, what I would say, or how I would look on the camera. By now I was dizzy, hungry, trembling, physically sick. It occurred to me that I was about to faint. As if that mattered! What of Mike? He, not I, would sink or swim 10 minutes hence.

We reached the distant studio of the CBC. It was to be a homey, intimate conversation in a fake living room, a light-hearted charade against a backdrop of disaster.

I tried to pull myself together, glanced nervously at the envelope of scribbled questions, and could not read them. Mike's expression had not changed. He sat with a stony face, white beneath the make-up. Then the studio lighted up and so did he. As the cameras rolled he grinned at me across the table.

"Well, well, Bruce," he chortled, "it's been a grand day in Parliament, eh?"

"Yes, grand," I said and hoped that my voice was not trembling like my legs.

"So let's talk a little about it, shall we?" Mike went on as cheerfully as if he had just enjoyed a holiday of boyish frolic.

What happened after that I can't recall. Mike's grinning face and lively banter mixed with crisp announcements of Liberal policy; Blair brooding somewhere in the shadows; Maryon and Dexter watching us from the wings; the hot, dazzling lights; the burlesque of the domestic scene; the cosy chat between two untroubled friends — all this was a revolving blur, mirage of horror.

Presumably I said something. Words must have issued from my throat. They were incoherent but Mike had no need of me. He carried through the travesty like a man without a single care. My portrait of him in his worst hour remains vivid, gay, unforgettable. The worst hour, I still think, was one of his finest.


Public Announcement

Ottawa, September 21, 1976.

In accordance with its decision CRTC 76-613 of September 2, 1976 the Commission announces that it is prepared to receive applications for French language FM radio service to north Eastern New Brunswick.

Consequently, all interested persons are invited to file applications on or before December 17, 1976.

The Commission will announce at a later date the time and place of the public hearing where these applications will be considered and where they may be examined.

Guy Lefebvre,
Secretary General.

Canadian Radio-television and Telecommunications Commission
Conseil de la radiodiffusion et des télécommunications canadiennes



FAMOUS ARTISTS

ROYAL THEATRE
TONIGHT AT 8:00

GLENN YARBROUGH
AND THE
ORIGINAL LIMELITERS
$6.50, $5.50, $4.50
Tickets now on sale at
The Arena Box Office;
McPherson Playhouse
Tickets at door starting at 7 P.M.

FAMOUS ARTISTS



AUDUBON
WILDLIFE FILM NIGHTS
NEWCOMBE AUDITORIUM
BRITISH COLUMBIA PROVINCIAL MUSEUM
(south entrance off Superior Street)
TIME: 8:00 p.m.

"HIDDEN WORLD OF THE BIG CYPRESS SWAMP

Richard Kern with his film of the microscopic world of Florida's wetlands.

Admission: Adults ..... $1.50
Senior Citizens ..... $1.00
Students ..... $ .75

BCPM
British Columbia Provincial Museum
Victoria Natural History Society



RED LION INN

GREAT ENTERTAINMENT NIGHTLY

NOW APPEARING
in the TOWER DINING LOUNGE
FROM SEPT. 13th

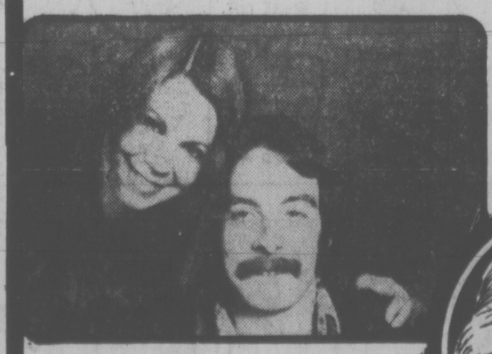

DOUG & BONNIE

TELL 'EM RED SENT YOU

3366 Douglas St.
Victoria, B.C.

9-15



THE VICTORIA Symphony ORCHESTRA
Conductor LASZLO GATI
IN THE OPENING CONCERTS OF THE 1976-77 SEASON

Featuring

VLADIMIR ORLOFF
Cellist
Orloff, one of the world's great cellists "comparable to Rostropovich," plays magnificently in Lalo's superb Concerto for Cello.

ALLAN PURDY
Narrator
Allan Purdy recreates his dramatic triumph in this moving, powerful work by one of today's great composers, Hohvaness' "And God Created Great Whales."

Programme also includes
Euryanthe Overture—Weber
Symphony No. 4—Tchaikowsky

Brilliant, Intriguing — A MUST-SEE
AT THE ROYAL THEATRE
Sunday, October 3, 2:30 P.M. Monday, October 4, 8:00 P.M.
Tickets—Symphony Box Office, 748 Johnson, 385-6515
SPONSORED BY CP AIR
9-27



LUCKY DOLLAR FOODS

Nabob Reg. or Fine COFFEE lb. 1.95

Scott Assorted TOILET TISSUE 4 ROLLS 89¢

Neilson's Family Assorted CHOCOLATE BARS 3 FOR 1.00

Libby's—14 oz. BEANS with PORK 2 FOR 89¢

Kraft—32 oz. CHEESE WHIZ 2.49

Imperial MARGARINE 3 lbs. 1.39

Green Giant—12 oz. NIBLET CORN 39¢

Maling Pork—12 oz. LUNCHEON MEAT 59¢

Sunlight—32 oz. LIQUID DETERGENT 89¢

Nabisco—15 oz. SHREDDED WHEAT 67¢

• CANADA GRADE A •

SIRLOIN STEAK lb. ..... 2.29

CHUCK STEAK lb. ..... 79¢

END CUT PORK CHOPS lb. ..... 1.39

Local POTATOES 10 lbs. ..... 69¢

Golden Ripe BANANAS 4 lbs. ..... 1.00

LUCKY DOLLAR FOODS

Prices effective Sept. 30, Oct. 1, 2
We Reserve The Right To Limit Quantities

KEE'S
4101 Shelbourne St.
477-1742

9-29

## FAMILY CIRCLE

"Remember, Jeffy—if you win me you hafta jump over the net and tell me."

## DENNIS THE MENACE

"I DIDN'T THINK THEY WAS THAT BIG!"

## DUMPLINGS

## HAGAR

## FIGMENTS

## BROOM-HILDA

## MISS PEACH

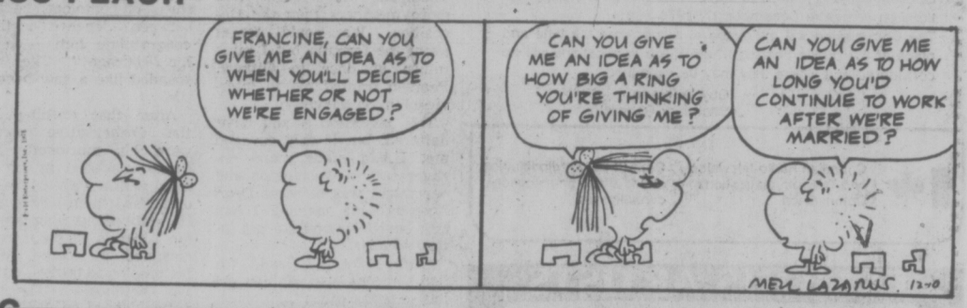


## B.C.

## WIZARD OF ID

## APARTMENT 3-G

## MISS PEACH

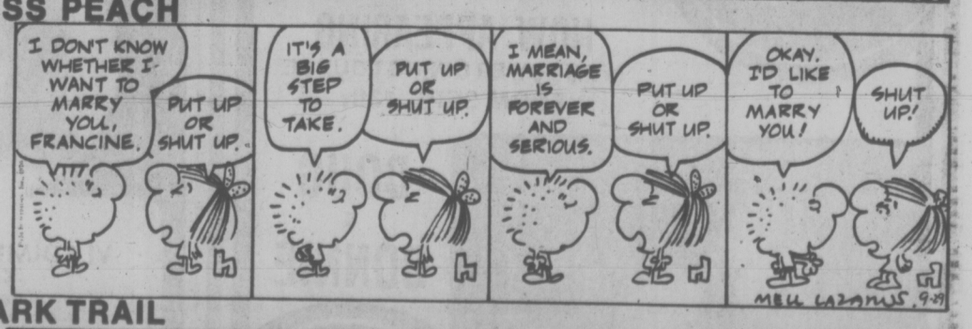


## MARK TRAIL

# The Bridge Expert

By FRED KARPIN

One of the hopes of the preemptive bidder is that his bid will goad his adversaries into unwarranted positive action and that they will arrive at an unmakable contract. Quite often, the preemptive side succeeds in attaining its objective. But, on occasion, the preemptive bid boomerangs, and the opponents reach a makable contract which they would not have arrived at had there been no interference. The latter was the situation in today's deal.

NORTH
♠ A65
♡ AQ97
◇ A965
♣ 86

WEST
♠ 974
♡ 63
◇ J2
♣ KQ1095
3

EAST
♠ KQJ108
32
♡ 42
◇ Q73
♣ 2

SOUTH
♠ —
♡ KJ1085
◇ K1084
♣ AJ74

The bidding:

| South | West | North | East |
|---|---|---|---|
| 1♡ | 3♠ | 4♡ | 4♠ |
| 6♡ | Pass | Pass | Pass |

Opening lead: King of ♠.

Over West's preemptive three-club bid, North's jump to four hearts was correct: a bid of merely three hearts could have been passed (in theory) by South. East, not vulnerable, then threw in a four-spade bid.

South, evidently having the feeling that East-West were trying to do him out of his rightful justification, he promptly barged into a six-heart contract.

I am sure that South, after capturing West's club lead with his ace, was sorry that he had contracted for the slam. But he didn't let his frame of mind affect his play which, as will be observed, was top-notch.

To trick two declarer led a trump to dummy's nine. He them trumped a spade, after which he led another trump to dummy's ace. When both opponents followed suit, he cashed the ace of spades, discarding a club from the South hand, and then ruffed the board's remaining spade.

Next came the ace and king of diamonds. This was followed by a third diamond lead, East capturing the trick with his queen. With nothing but spades remaining in his hand, East had no option but to lead a spade. South ruffed in his hand, and on this trick discarded dummy's six of clubs. Declarer then claimed his contract.

Of cousre, if West, rather than East, had held the Q-x-x of diamonds, the contract would have been defeated. But then there would have been no story to tell.

# CRYPTIC CROSSWORD

ANSWERS TO TUESDAY'S PUZZLE

ACROSS
1 Pick
3 Overflow
8 Sink
9 Premiere
11 Point of order
13 Rental
14 Limpet
17 Standing-room
20 Unevenly
21 Polo
22 Attitude
23 Seat

DOWN
1 Passport
2 Consign
4 Verify
5 Remarriage
6 Liege
7 Week
10 Attainment
12 Stamp out
15 Purpose
16 Titled
18 Theft
19 Puma

CLUES

ACROSS
3 Noted for being whimsical perhaps (9)
8 Listen to half a cry of approbation (4)
9 Without feigning, because has to trust (9)
10 Give another appendage, but not wholesale (6)
11 Lower oneself to put empty pots back (5)
14 Animal with a sense of humour? (5)
15 Humour is about right in this legal document (4)
16 Capital animals on the farm (5)
18 Gas used in one onslaught (4)
20 Hitherto unknown work of fiction (5)
21 Then a change below in poetry (5)
24 Stand by half-deaf company (6)
25 Quite simple: it isn't Russian money (2,7)
26 Resigned from political wing (4)
27 Reduction through removal round pithead (9)

DOWN
1 Quick writing produced by small worker (9)
2 Not complete fowl on Greek temple (9)
4 Shout abuse as story-teller gets up (4)
5 Unspoken account taken in by bird (5)
6 Agricultural implement at famous school (6)
7 The story of tip-top beer (4)
9 He figured in the chapter of the Acts I last read (5)
11 The sheer laziness of this animal! (5)
12 Evil padre carried the day (9)
13 Nobody won: Ship's officer was past his best (9)
17 Belief in Kicking holds up cutting instrument (5)
19 Unreal damage of nerves (6)
22 Show confidence in great rustic characters (5)
23 Extreme European? (4)
24 Same coal sold, too (4)

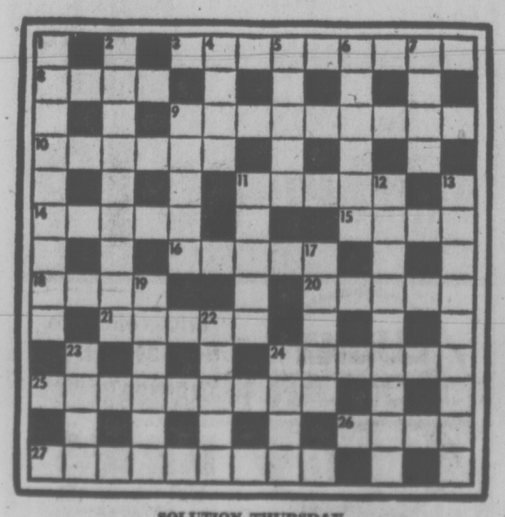

SOLUTION THURSDAY

## LITTLE PEOPLE'S PUZZLE

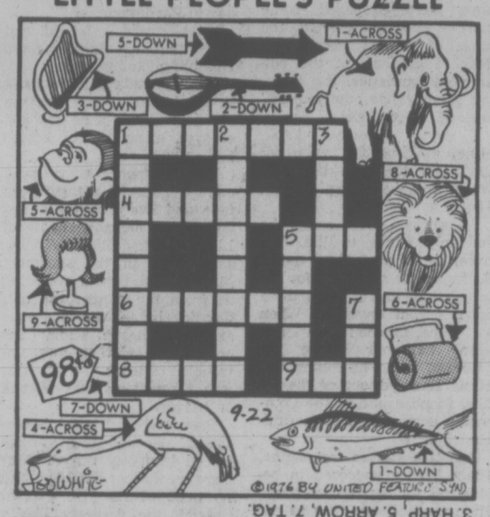


ACROSS— 1. MAMMOTH, 4. CRANE, 5. APE, 6. ROLLER 8. LION, 9. WIG. DOWN— 1. MACKEREL, 2. MANDOLIN 3. HARP, 5. ARROW, 7. TAG.

# YOUR HOROSCOPE

Thursday, September 30

By SYDNEY OMARR

ARIES (March 21-April 19): Let go of losing situation. Know when to release past and grab for future prospects. You know what you should do. Key is to do it — stop procrastinating! Another Aries — and a Libra — could figure prominently. Check for hidden clause in contract, agreement.

TAURUS (April 20-May 20): What seemed a setback actually works out in your favor. Those who made threats were talking through their hats. Know it and be confident. You get second chance. Your views can be vindicated. Ability to communicate is enhanced.

GEMINI (May 21-June 20): Follow through on hunch — teach, learn, absorb information and synthesize it. many will seek your opinions, counsel. Maintain personal balance and sense of humor. Aquarian figures prominently. Accent on mystery, money of partner or mate. Lovers' quarrel should not be taken too seriously.

CANCER (June 21-July 22): Diversify — don't count on one section, phase, person. Be flexible, versatile. make inquiries. Insist on answers, not polite evasions. Gemini, Sagittarius figure prominently. You gain valid and valuable information concerning legal status, rights.

LEO (July 23-Aug. 22): Do some revising, reviewing; pay heed to details. Practical matters dominate. Improve service, get rid of superfluous material. Refuse to be tied to inadequate procedure. One you care for wants you to live up to potential.

VIRGO (Aug. 23-Sept. 22): You may find that others are free-and-easy at your expense. Be aware and know when to draw line. if single, you could find yourself involved in complicated "situation." Married or single, emotions tend to dominate. Aspects favor your efforts — you'll land on your feet and win!

LIBRA (Sept. 23-Oct. 22): Home base, property, security, ability to claim what is your own — these are emphasized. If diplomatic, you get what you need. Key is to check, protect, to be positive that rights are upheld — refuse to be exploited.

SCORPIO (Oct. 23-Nov. 21): Relatives may be in mood to complain. You have access to important information. Complaints won't mean much because your position is strong. Be discreet, but be sure others know you are not without allies. message will be clarified. Pisces, Virgo figure prominently.

SAGITTARIUS (Nov. 22-Dec. 21): Money picture is brighter than might be imagined. Cash flow will be resumed sooner than you think. Accent on possessions, collections, getting money's worth. Organize priorities. Utilize lessons learned in recent past.

CAPRICORN (Dec. 22-Jan. 19): Lunar cycle is indicative of new starts, communication with authorities, professional superiors. You are able to complete project, to get ideas across, to enlarge horizons — and to be rid of a burden. Aries, Libra are part of your personal scenario.

AQUARIUS (Jan. 20-Feb. 18): What had been a mystery is clarified — to your advantage. Where there had been only heat, there now is also light. Some fears, doubts are overcome. You feel more independent. Creative juices flow. Love could be very much in picture.

PISCES (Feb. 19-March 20): Misunderstanding with friend is straightened out; you feel better as result. Long-distance communication involves money. You'll be ahead — know it and don't despair. Libra could play prominent role. Fresh contacts prove beneficial.

IF SEPTEMBER 30 IS YOUR BIRTHDAY you have wonderful sense of humor. You're fond of travel — you are perceptive, psychic and a natural psychologist. Gemini, Sagittarius persons play important roles in your life. You are concerned now about added pressure, responsibility. But, in November, you realize you did right thing — and you also will realize there is going to be reward for efforts.

# FUN WITH FIGURES

By J. A. H. HUNTER

A crafty old King
of Johore
Wrote numbers by his
fancy law.
So one three
three seven
Meant four times
eleven,
Plus thirteen times
seventy-four.

How would he write three times the square of seven?

(Answer tomorrow)

Yesterday's answer: GOOD was 9227 (odd).

Hunter answers all letters: ideas welcomed.

# MONEY SAVERS

• B.C. GROWN
**YOUNG TURKEYS**
• 6-14 LB. AVERAGE
• CRYOVAC FROZEN
UTILITY GRADE LB. **79¢**

• CANADA GRADE A BEEF
BONELESS OVEN
**RUMP ROASTS** LB. **1.79**

**RIB STEAKS**
• CANADA GRADE A BEEF
LB. **1.89**

• REGULAR
**GROUND BEEF**
LB. **79¢**

**TEA BAGS**
NABOB DELUXE PKG. of 125 ..... **2.19**

**BATHROOM TISSUE**
SCOTT ASSORTED 4-ROLL PKG. ..... **98¢**

**CAKE MIXES**
DUNCAN HINES ASSORTED 18½-OZ. PKG. ..... **69¢**

**TOMATO SOUP**
CAMPBELL'S 10-OZ. TIN ..... **4 TINS 85¢**

**FRUIT COCKTAIL**
LIBBY'S FANCY 14-OZ. TIN ..... **2 TINS 89¢**

**JELLY POWDERS**
JELL-O ASSORTED 3-OZ. PKG. ..... **5 PKGS 1.00**

**TOMATO JUICE**
HEINZ 48-OZ. TIN ..... **69¢**

**BREAD DOUGH**
EASYBAKE FROZEN PKG. OF 5 16-OZ. LOAVES ..... **1.09**

**CHEEZ WHIZ**
KRAFT PLAIN. 2-LB. JAR ..... **2.59**

**LIQUID DETERGENT**
SUNLIGHT 32-oz. BOTTLE ..... **98¢**

**SPAGHETTI SAUCE MIX**
LAWRYS 1½-OZ. PKG. ..... **2 FOR 49¢**

**CHEERIOS CEREAL**
GENERAL MILLS 15-OZ. PKG. ..... **98¢**

**SOCKEYE SALMON**
PARAMOUNT 7¾-OZ. TIN ..... **1.39**

**MARMALADE**
ROBERTSON'S ASSORTED 12-oz. JAR ..... **79¢**

**PAPER TOWELS**
SCOTT—REGULAR ASSORTED—2-ROLL PKG. ..... **98¢**

**FACIAL TISSUE**
SCOTTIES ASSORTED PKG. of 200 TISSUES ..... **59¢**

**CHEESE SLICES**
SEVEN FARMS—SINGLES. PROCESSED 16-OZ. PKG. **1.49**

**SKIM MILK POWDER**
MAGIC 5-LB. PKG. ..... **3.39**

**CREAM CORN**
MALKIN'S FANCY 14-OZ. TIN ..... **2 TINS 85¢**

**MARGARINE**
BETTER BUY 1-LB. PKG. ..... **2 LBS 69¢**

**COTTAGE CHEESE**
PALM or FOREMOST 500-gr. CARTON ..... **69¢**

**STRAWBERRY JAM**
MALKIN'S PURE 24-OZ. TIN ..... **1.39**

**TOMATO KETCHUP**
AYLMER 32-OZ. BOTTLE ..... **99¢**

**DOG FOOD**
HUSKY 25½-OZ. TIN ..... **2 TINS 69¢**

**BREAD & BUTTER PICKLES**
HEINZ 15-OZ. JAR ..... **79¢**

**FROZEN MEAT PIES**
SAVARIN — CHICKEN — TURKEY—BEEF. 8-OZ. PKG. **2 PKGS. 75¢**

• LEAN MEATY
**SHORT RIBS** OF BEEF ..... LB. **69¢**

NEW ZEALAND
**LEGS OF LAMB** • Whole or Sirloin BUTT HALF ..... LB. **1.39**

NEW ZEALAND
**LOIN LAMB CHOPS** ..... LB. **1.39**

• EVERSWEET
**SIDE BACON** • BY THE PIECE ..... LB. **1.49**

SWIFT'S PREMIUM • BY THE PIECE
**BOLOGNA** ..... LB. **65¢**

SWIFT'S PREMIUM SLICED
**CHICKEN LOAF** 1-LB. PKG ..... **1.19**

**CORN ON THE COB** LOCAL GROWN
CANADA NO. 2 ..... **10 COBS 79¢**

**LONG ENGLISH CUCUMBERS**
LOCAL GROWN. CANADA NO. 2 ..... **3 FOR 1.00**

**TYDEMAN APPLES**
CANADA EXTRA FANCY ..... **5 LBS. 1.00**

Prices Effective Wed., Sept. 29 to Sat., Oct. 2
We reserve the right to limit quantities.

STORE LOCATIONS:
230 Cook St.
Colwood Plaza
Sooke Village
2187 Oak Bay Ave.
Shelbourne Plaza
Cadboro Bay Village

**SHOP-EASY FOODS**

# Fifth of Lebanon Population Finds Refugee Life No Picnic

BEIRUT (Reuter) — Civil war has driven at least a fifth of Lebanon's population to the safety of other countries, where many find that the life even of a prosperous refugee is not as pleasant as the good old days in Beirut.

The first to leave Lebanon as the fighting gained in intensity were members of the middle class whose ostentatious consumption and lavish spending helped increase social tensions, one of the underlying causes of the brutal war.

Many of the refugees in neighboring Arab countries, Europe, North and South America and West Africa consider that their host countries cannot compare with Lebanon.

Some of the complaints frequently voiced by Lebanese abroad, to the resentment of their hosts, were echoed in a letter splashed over three pages of the weekly Beirut magazine Monday Morning.

Signed R. S., the letter recounted the "troubles and frustrations" encountered by the writer and his family during a two-month tour of Europe and Egypt.

The complaints ranged from lack of hotel accommodation in Damascus, where all big hotels are packed with Lebanese, to lack of European interest in the Lebanese conflict and "flies, fleas and cockroaches" in Egypt.

No special exchange rate was granted to Lebafese visitors to Egypt, no preferential treatment accorded at Cairo international airport, there were problems with Syrian customs officials, and the average European seemed to have been convinced by the press that the civil war was a "local religious conflict," R. S. said.

Still worse things can happen to the Lebanese refugee abroad. According to the letter many Lebanese in Paris "of means and even wealth were unable to convert their assets into needed liquidity.

"For people who are well set up financially, boredom is a big problem as employment opportunities are nearly nil.

"Hundreds haunt the cafes, sipping coffee and waiting for news from home."

But the lot of the middle-class expatriates fighting boredom in the boulevards of Paris is hardly worse than that of the refugees from Beirut's Tel alZaatar Palestinian camp, which was overrun by right-wing forces in August.

An estimated 5,000 Tel al-Zaatar residents have been taken to Bent Jbeil in the south of the country and other towns nearby. Housed in makeshift accommodation, they are short of food and medical care.

Egyptian cockroaches, boredom in Paris, distorted press coverage and lack of special consideration finally drove R.S. back to Lebanon, where the average daily death toll now has risen to 80.

"It was a delight to be back in Beirut, even though the shells were falling fast and thick. We had found out the hard way that Beirut, even with all the problems of this dirty war, was not the worst place in the world to be in."

At least 600,000 of his compatriots obviously disagree.

There are no precise figures on emigration but conservative estimates say that about 300,000 Lebanese now are in Syria, at least 50,000 in Egypt, another 50,000 in Paris, about 60,000 in Cyprus, and according to sources close to the Lebanese Embassy there, 32,000 in London.

At least 100,000 have sought refuge in other countries, many of them in West Africa where there has been a sizable Lebanese community for decades.

Not all of the refugees appear to suffer from liquidity problems. Lebanese accents can be heard in the better hotels and restaurants of European capitals from Athens and Rome to London and Geneva.


Woolco

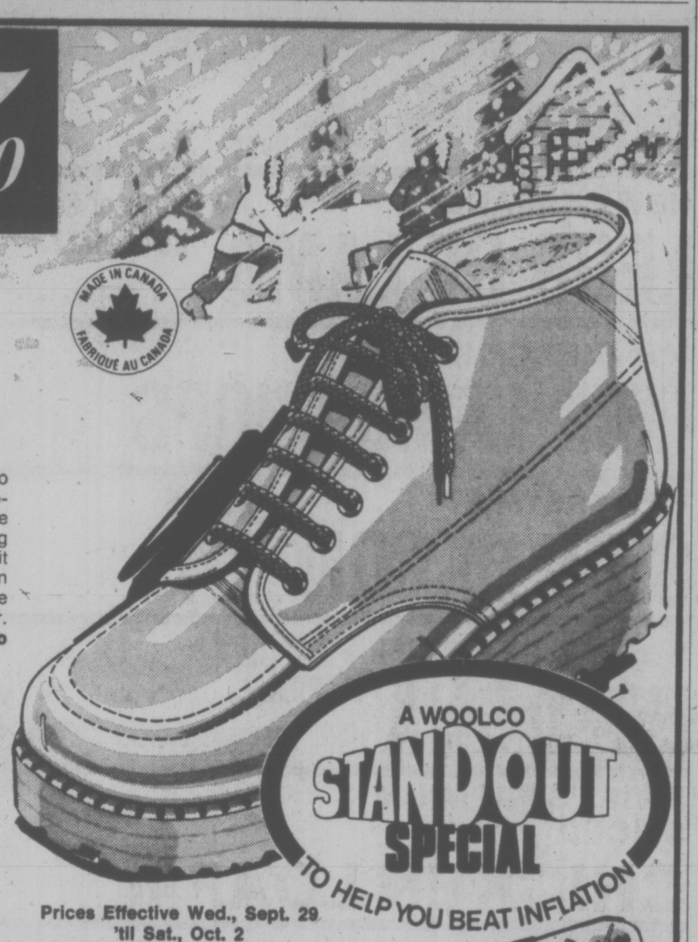


SAVE on Ladies' Warm Winter Wedge Boots

Tough little boot constructed to handle the big cold. Urethane uppers help to prevent moisture from seeping in; Acrylic pile lining keeps the warmth inside where it belongs. 7-eyelet tie; imitation moccasin toe. Crepe rubber sole with imitation welt. Tan colour. Even Sizes: 6-9. **Reg. Woolco Price: pair 20.88.**

Woolco Sale Price:

$15 pair

A WOOLCO STANDOUT SPECIAL

TO HELP YOU BEAT INFLATION

Prices Effective Wed., Sept. 29 'til Sat., Oct. 2 or while quantities last.

Step Into "Wild Country" . . . Ladies' Leather Boots

Boots styled as rugged as the country they were meant to handle. Long-lasting leather uppers combine with padded collar for sure comfort. Wide natural toe gives feet plenty of moving space. Thermo lining; built-in arch support; slip-resistant sole. Tan. Even Sizes: 6-9.

29.88 pair

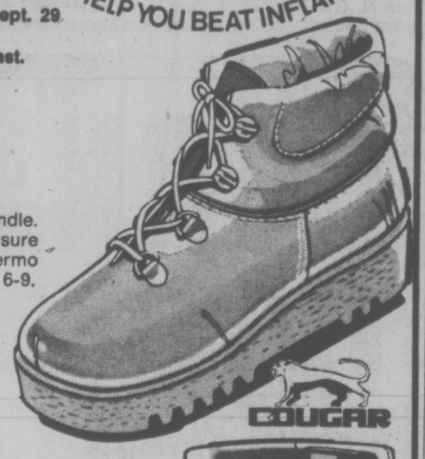


Men's Lined Leather Winter Boots

Beat the winter's cold in boots designed to do just that. Full-length zipper for easy getting into; Leather vamp and saddle-type shaft. Acrylic pile lined; covered platform sole. Black only, 7-11. Full.

29.96 pair

Ladies' Urethane Zippered High-Shaft Boots

Fashionable — comfortable — affordable. Side zipper makes slipping into them a breeze. Covered wedge with ½" crepe rubber sole. Inside gore; Nylon tricot lining in shaft; acrylic pile lining in ankle. Black and brown. 6-9 even.

29.88 pair

Woolco DEPARTMENT STORES
A DIVISION OF F.W. WOOLWORTH CO. LTD.

Town and Country Shopping Centre
Douglas Street and Saanich

Personal Shopping only, please!
Store Hours: Monday to Saturday
10 a.m. to 10 p.m.

ALWAYS WELCOME master charge CHARGEX



outstanding buys on everyday basics

Woolco

'Peasant' Tops for Ladies

Winsome numbers to team up with pants, skirts or suits ... to look irresistibly feminine! Beauty points include: ¾ sleeves, elasticized front, scoop neck, self bow, pretty prints. 26" long. Sizes: 38-44.

4.95 each

Also Available in Solid Shades

(not illus.) Plain shades to co-ordinate with other separates.

5.95 each

Split Cowhide Jackets

For ladies. Quilt-lined (Acetate) for warmth. Green, Brown, Navy. Sizes: 9-11-13-15 ..... each $35

Ladies' Twin Set

Polyester. Sleeveless shell, loose top styling. Rust, Blue, Green. Sizes: 10-18 ..... set $10

Pull-On Flare Pants

Fortrel Polyester. Solid, Jacquard patterns. Ass't. colours. Sizes: 4-5-6-6X ..... pair $3

Fitted Cardigan

A. Fitted waist; one-button closing; 2 pockets; V-neck; long sleeves, Acrylic. Blue, Brown, Rust. Ladies': S-M-L.

Cardigan for Fall

B. In Orlon Acrylic. V-neck; long sleeves; 2 pockets. Colours: Ivory, Lt. Blue, Brown, Wine, Green. Ladies': S-M-L.

YOUR CHOICE: each $10

Zipper-Fly-Front Pants

Woven Gabardine Polyester; 34" inseam; 4 colours. Junior sizes: 7-15.

6.88 pair

Acrylic Knit Suit

Cardigan knit top with open neck collar and elbow sleeves. Pants to co-ordinate. Colours: Rust, Black, Green. Sizes: 8-16.

Suit $30

Prices Effective Wed., Sept. 29, 'til Sat., Oct. 2, or While Quantities Last.

Woolco DEPARTMENT STORES
A DIVISION OF F.W. WOOLWORTH CO. LTD.

Town and Country Shopping Centre
Douglas Street and Saanich

Personal Shopping only, please!
Store Hours: Monday to Saturday
10 a.m. to 10 p.m.

ALWAYS WELCOME master charge CHARGEX

## FRENCH CONNECTION MAN CHANGES PLEA

NEW YORK (UPI) — Dominique Orsini, reputed kingpin in the French Connection case, has switched his plea from innocent to guilty on charges of smuggling large quantities of heroin into the United States.

The 54-year-old Corsican's plea reversal Tuesday in Brooklyn federal court was part of a bargain struck by his attorney with federal officials.

Orsini, who says his only actual offence was attending a meeting at which heroin sumggling was discussed, called his participation "a stupid action." He was held on $1.5 million bail pending sentencing.

The new plea was entered shortly after Judge Henry Bramwell rejected Orsini's claim that he was tortured by officials in the African country of Senegal, from which he was expelled in August, 1975.

# people

## A Long Time Coming . . .

GRANNIS, Ark. — One year ago today 24 relatives retreated into **Gene Nance's** red-brick home to await the second coming of Christ and the end of the world. They waited for 10 months buoyed by their belief that God had spoken to several members of the "vigil" and told them the second coming was at hand and Tuesday they talked as though they would have waited forever if federal marshals had not evicted them from the three-bedroom, $15,000 house for failure to make the mortgage payments. "We're not exactly back in the swing of things," **Elizabeth Nance Bard said,** "But we weren't in the swing of things before the vigil began either. At first it was like the whole thing was a dream. No one had any idea we'd ever have to come out. But it all strengthened our faith, very much so."

DENVER — **John Denver** has contributed $25,000 to a campaign backing a constitutional amendment that would restrict development of nuclear facilities in Colorado. Denver, donator to similar proposals in at least two other states, also will give a benefit concert Oct. 13, with proceeds going to Coloradans for Safe Power, the group backing the proposal.

COLLIERVILLE, Tenn. — **Jerry Lee Lewis** accidentally shot a member of his band while the two were playing with a .357 magnum pistol, authorities say. **Norman Owen,** 31, was listed in critical condition Tuesday night at St. Joseph Hospital. The bass player, who has been with Lewis' band for three years, was wounded in the upper right chest about 1:35 p.m. Tuesday at Lewis' home here, said **Herbert Goforth,** Collierville chief of police.

PEKING — The aftermath of the death of **Mao Tse-tung** has raised new and ominous questions about the current welfare of **Prince Norodom Sihanouk** of Cambodia. When the New China news agency published what appeared to be its final and most comprehensive list of prominent individuals around the world who sent messages of condolences to Chinese authorities after Chairman Mao died Sept. 9, Sihanouk's name was not on the list, even though the Chinese would have been expected to give prominent treatment to any letter the prince might have written.

PLANDOME, N.Y. — A middle-aged couple says vibrations and noise from Long Island Railway trains near their home have taken the steam out of their sex life. **George** and **Ann Marie Montana** say the trains' "roaring speeds" have caused them mental and physical problems. The couple filed suit against the railway Tuesday for $2,786,000.

LOS ANGELES — **Betty Newling Bloomingdale,** wife of a member of the Bloomingdale department store family, was fined $5,000 Tuesday for showing a customs inspector a $500 invoice for several thousand dollars worth of designer clothing. Judge **Lawrence Lydick** told her she "deserved the contempt of society which has served you so well." He also placed her on one year's probation.

FEDERAL WAY, Wash. — **Sharon Lambert,** who quit as Miss Washington while facing shoplifting charges, has been found guilty and fined $150 plus court costs. Miss Lambert was chosen Miss Washington on June 19 but resigned on July 10, citing personal reasons. The shoplifting case arose from an incident June 11 at Southcentre.

BANGKOK — Field-Marshal **Thanom Kittikachorn,** former military ruler of Thailand turned Buddhist monk, has rejected a government request that he leave the country, a government minister said today.

A three-man committee appointed by the government to negotiate with Thanom had asked him through relatives to go to live in India, Commerce Minister Damrong Lathapipat told reporters.

But the field-marshal refused. Thanom returned to Thailand 10 days ago from self-imposed exile in Singapore.


LAST CHANCE!
'76 Datsun Z's

Only 3 left in stock!
$7895.00*
*Pre-delivery inspection, local freight and Provincial taxes extra

McCALLUM MOTORS
1101 Yates Street 382-6122
1836 Old Island Highway 478-1741
Dealer Licence Number 00850A, B
9-29



Woolco

A WOOLCO STANDOUT SPECIAL
TO HELP YOU BEAT INFLATION

MADE IN CANADA CONFECTIONNÉ AU CANADA

SAVE 6.88
on Men's Bomber Jackets

Here's a saving to help your fall budget go a long way. Stylishly short to pair off with jeans, these jackets are pile (Acrylic/unknown fibres) lined, with matching pile collar and trim, for warmth. Full zipper front. Choose from plain or plaids in various colours. Men's sizes: 36-44.

Regular Woolco Price: 34.88 each
Woolco Sale Price:
$28 each

Price Effective Wed., Sept. 29, 'til Sat., Oct. 2, or While Quantities Last

Boys' Safety Coats with Reflector Tape on Sleeves
A. Nylon quilt outer shell with warm pile (Cotton) lining. Front zipper closing; knitted storm cuffs; attached hood. 17.88 each

Boys' Snorkel Parkas with Polyester Fibre Lining
B. Nylon outer shell; full zipper front with button-over closure, attached hood with pile (Acrylic) trim. Navy, Sage, Charcoal colours. Sizes: 8-16. 19.90 each

Men's Snorkel Parkas with Polyester Lining
C. Nylon shell; attached hood; knitted storm cuffs. Navy, Sage. 36-46. 44.88 each

Men's Polyurethane Car Coats Lined for Warmth
D. Quilt (Acetate) lined; pleated front/-back panels. Brown, Amber. Sizes: 36-46. 49.95 each

Young Men's "Grabber" Polyurethane Jackets
E. Imitation fur (Acrylic) collar; short length; front zipper. Brown, Gold colours. Sizes: 36-44. 49.95 each

Men's Cotton Duck Parkas with Detachable Hoods
F. Top half pile (Acrylic) lined, bottom half quilted (re-processed Wool/-miscellaneous fibres). Sizes: 36-46. 23.88 each

Vertical Nylon Quilt Ski Jackets for Men
G. Fully pile (Acrylic) lined; zipper front. Navy, Brown, Green. Sizes: 36-46. 24.88 each

Woolco DEPARTMENT STORES
A DIVISION OF F.W. WOOLWORTH CO. LTD.

Town and Country Shopping Centre
Douglas Street and Saanich

Personal Shopping only, please!
Store Hours: Monday to Saturday
10 a.m. to 10 p.m.

ALWAYS WELCOME
master charge CHARGEX

# Fernwood Keeps It Coming

There's something for everybody at the Fernwood Neighborhood Centre this week.

The community group has arranged activities each night through to Sunday at the centre at Fernwood and Gladstone.

Community worker Paul Phillips says the festival was created with the hopes of raising money for the centre and giving residents a greater sense of togetherness and belonging.

The program started last Sunday with a pancake breakfast and a children's film festival was shown Monday. Tonight at 7:30 there's a film show for "grown-ups" with a bake sale during half-time.

On Wednesday a trio from Craigdarroch will provide musical entertainment and then a bingo game, three cards for $1, beginning at 7:30 p.m.

On Thursday between 2-4:30 p.m. there will be a High Tea. Everybody's welcome. Cost $1. Later, starting at 7:30 p.m. a variety show will be held at the Belfry with Reginald Stone, Conservatory trio, bands, acts, fold music. Tickets, $2.

On Friday it's the residents' turn to perform on the stage at a Neighborhood Talent Show at the Native Friendship Centre at 7 p.m. It's free.

A "huge fall craft fair" will be held on Saturday between 11 a.m. and 5 p.m. followed by a salmon barbeque and dance. Meal — $2; dance — $1.50.

Finally on Sunday there will be a potluck picnic and "Intergalactic" baseball game at Vic High's Gladstone playing field. The event starts at 2 p.m., and it's free.

TEMPLE

# Art Gallery Offers Music Each Sunday

Sunday afternoon concerts for Victoria Art Gallery visitors to enjoy along with the works of art on display begins this Sunday at 3 p.m. with a song recital by soprano Judith N. Temple, assisted at the piano by Anne Crose.

Title of the program is The Art Song from Faure to Barber.

Works by Gabriel Faure, Samuel Barber, Henri Duparc and Manuel de Falla will be heard.

Ms. Temple holds a Bachelor's degree in vocal performance from University of Victoria and is currently working in the Master's program at Arizona State, studying with Peggy Castle. She will be heard in the role of Susanna in Vancouver Island Opera Association's production of Mozart's Marriage of Figaro at the McPherson in November.

Also a UVic graduate, Ms Crose has just completed her Master's work at University of Southern California, where she has been studying with the renowned Gwedoline Koldofsky.

There is no charge for this concert above the normal admission

# DUMPTRUCKS RUMBLING TO VICTORIA

Humphrey and the Dumptrucks, one of Canada's leading folk-country groups, will make a Victoria debut, Friday and Saturday, at The Belfry, 1291 Gladstone.

The trio has made numerous guest appearance on CBC radio and are noted recording artists, their albums, Six Days and Hot Spit being issued under the United Artists label.

Most recently they have appeared at Habitat and the Montreal Olympics, performing their own country and western opera, Cruel Tears, labeled by reviewers, "something magical."

Tickets for the event will be available at the door.


Woolco

Sawdust Party

Prices in Effect Wed., Sept. 29, 'til Sat., Oct. 2. or While Quantities Last.

"Aqua Vac"

When your "Sawdust Party" is over, "Aqua Vac" cleans up! 5-gallon drum with 1¼"x6' hose, 2—1¼"x3' wands, 10" master head, 10" squeegee shoe, 10" rug shoe, 4-wheel dolly, foam filter sleeve. No. 640-31.

59.77 each

CIRCULAR SAW—7¼"

Excellent blade visibility from either side. Wrap-around steel shoe for extra support; burn-out protected motor; excellent balance; 9 Amps; 4900 R.P.M. No. 7305.

34.97 each

Cordless Solder Iron

Portable; rechargeable; heats in 6 sec.; develops to 700°F.; Nickel Cadmium batteries; 3 different tips; brush; solder; aid.

26.88 each

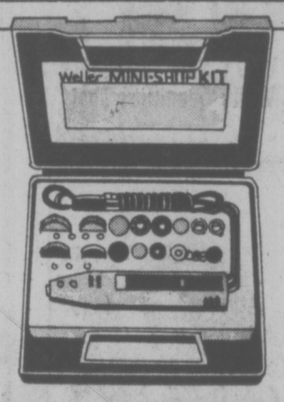


Mini Shop Kit

For shop or hobby room. Includes 1.1 Amp. precision wound, permanent magnet, 28,000 R.P.M. motor; 46 pieces in all! In case.

43.88 kit

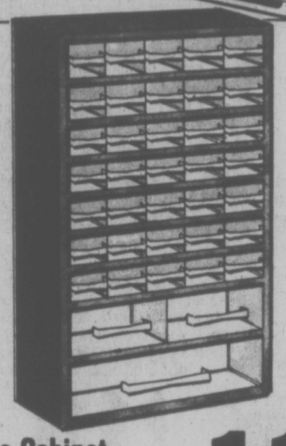

Storage Cabinet

Blue metal cabinet with high impact clear plastic drawers. 35-S; 2-M, 1-L. (full width) Plus dividers; blue enamel finish.

11.77 each

Deluxe Bench Saw

9" saw; big 22"x38" cast table (extension incl.); Up-front professional controls for rip-fence and blade; easy-to-read blade tilt scale; cuts 2¾ at 90°, 1⅞ at 45°; all-Steel stand.

189.97 each

½" Reversible Drill

Lightweight; double-insulated plastic body; ½" chuck capacity; 2.6 Amp, 750 R.P.M. motor. No. 2240

34.97 each

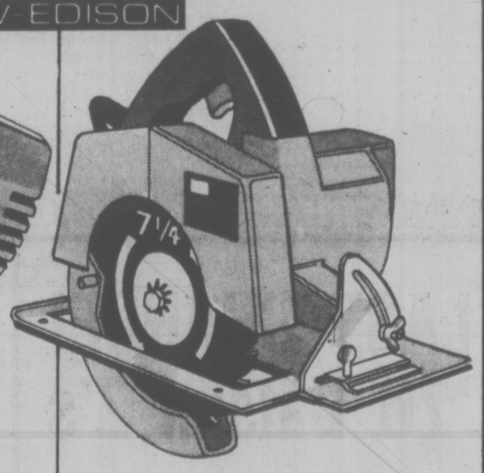


"Shopcraft" 7¼" Cut-Off Saw

8 Amp. burn-out protected, 4500 R.P.M.; wrap-around shoe; will cut 2 7/16 at 90°. No. 2400

25.95 each

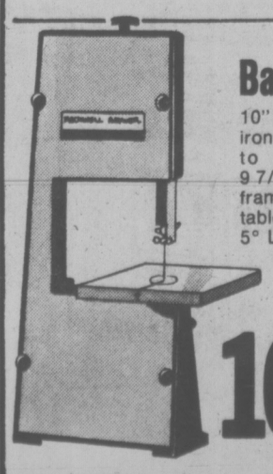

Band Saw

10" saw with cast iron frame. Cut stock to 6" thick with 9 7/16 capacity to frame. 10"x11" Steel table tilts 45° Right, 5° Left.

169.97 each

10" Wood Lathe

Ideal for beginners or hobbyists. Features: stock capacity of 10" over bed and 36" between centres; fully enclosed Iron head stock; T-rest, base, stand.

129.97 complete

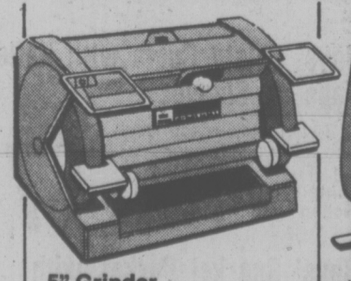

5" Grinder

3.2 Amp., 3500 R.P.M., burn-out protected motor: 1 fine, 1 coarse 5"x½"x½" grinding wheel; more. No. 2601.

36.77 each

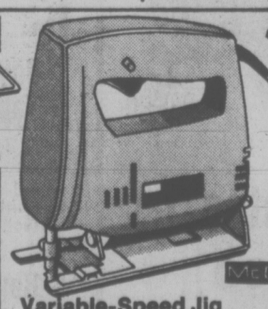

Variable-Speed Jig

Double-insulated sabre jig saw; infinite speed, 0 to 2800 S.P.M.; 2.5 Amp. motor; cuts 45°. No. 2350.

19.66 each

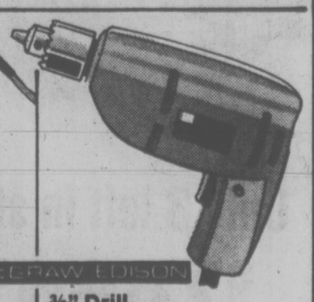


⅜" Drill

Double insulated; burn-out protected 2.4 Amp., 1000 R.P.M. motor; double reduction gears. No. 2100.

14.88 each

Woolco DEPARTMENT STORES
A DIVISION OF F.W. WOOLWORTH CO. LTD.

Town and Country Shopping Centre
Douglas Street and Saanich

Personal Shopping only, please!
Store Hours: Monday to Saturday
10 a.m. to 10 p.m.

ALWAYS WELCOME
CHARGEX
master charge

# Gold!

## Gun Fights, Hardship Mark Stampede in Amazon Jungle

BELO HORIZONTE, Brazil (Reuter) — A new gold rush is on in Brazil with all the tales of gun battles, bloody feuding and hardship that characterized the early prospecting days of the North American west.

Thousands of prospectors are panning the gravel of the river beds in the Tapajos area of the Amazon jungle in search of instant wealth.

The first alluvial gold was found there in 1958 but the gold rush gained fresh momentum with the construction of the trans-Amazonian highway three years ago.

Waves of adventurers braved the rigors of the jungle and with them came reports of violence. Many prospectors are said to have been killed in battles over claims.

Financed by wealthy speculators, the prospectors disappear deep into the jungle for months on end. If they find gold, they stake a claim, theoretically dividing the profits fifty-fifty with their grubstaker.

If news of the find spreads, other adventurers muscle in and the bullets begin to fly.

According to recent reports, thousands of prospctors are working in near-slave conditions on another remote Amazon river mining gold illegally for smuggling to the United States.

Government deputies Eunice Micheles and Homero de Miranda Leao said small landing strips have been built near the gold fields, more than 10 days journey by boat from the Amazonian state capital of Manaus, and an estimated ton of gold is smuggled out annually via Guyana.

The prospectors work under armed guards, and are paid only 1½ grams of gold a day, less than the cost of a bottle of crude rum.

Several prospectors were reported to have been killed is escape attempts.

The prospectors remain almost permanently indebted to the exploiters because of the high cost of food, liquor and prostitutes in the area, the deputies added.

One prospector who managed to escape, Joao Marinho, walked 10 days through the jungle, braving the guards, jaguars and poisonous snakes, to reach the nearest town.

He estimated that some 5,000 prospectors were working in the area, setting up small villages dominated by gangsters and prostitutes, who receive their fees in gold dust.

"The gold makes everyone crazy and everyone laughs with pleasure when he sees that yellow stuff shining in his hand," he said. But with time the joy turns into sadness and great solitude. "You extract a lot of gold but you have to hand it all over to the boss."

Although the Amazonian gold rush has captured the public imagination, it is here in the central state of Minas Gerais that the real effort to boost Brazil's gold production is under way.

In colonial days one of the great exporters of gold, which acted as a magnet for the Portuguese pioneers opening up the country, Brazil has fallen to 12th place among gold-producing countries.

Some observers consider the meagre annual production of between five and six tons to be the result of the failure to exploit properly what they consider to be some of the finest deposits in the world.

The country's largest gold mining company, Morro Velro, last year sold 49 per cent of its shares to Anglo-American Corp. of South Africa in order to bring in the technology necessary to boost its annual production of under five tons by 50 per cent over the next five years.

The company's major mine at Nova Lima near here, in production since 1834, had already reached a depth of 7,500 feet and could not be driven further because of poor ventilation and excessively high temperatures. The new shareholder has ample experience in air-conditioning of deep shafts.

# Eight Guerrilla Backers Jailed

HAMBURG (Reuter) — Eight supporters of the Baader-Meinhof urban guerrilla movement in West Germany, including three women, were convicted Tuesday of being members of a criminal association and sentenced to prison terms ranging from two to seven years.

They were also found guilty of planning a bomb explosion, forging documents and violating the firearms law. Police testified they found weapons, explosives, chemicals and detonators when they arrested the eight in February, 1974.

Christa Eckes, who was additionally convicted of robbery, received the heaviest sentence of seven years.

Police found 1,700 Norwegian crowns (about $300), stolen from a Hamburg bank, and 167,000 marks (about $65,000) in a small bus hired by Miss Eckes.

One of the defendants, Margit Schiller, was sentenced to prison in February, 1973, in connection with the death of a policeman in a gunfight. But she escaped before her sentence ended.

Other defendants were Helmut Pohl, Ilse Stachowiak, Eberhard Becker, Ekkehard Blay Werner Allnach and Wolgang Beer.

In the nine-month trial, 70 witnesses were heard, as well as a tape recording made by woman guerrilla leader Ulrike Meinhof and smuggled out of jail.

In it she called on the defendants to carry out bomb attacks and capture hostages who could be bartered in exchange for the jailed leaders of the Baader-Meinhof movement.

Miss Meinhof hanged herself in her prison cell last May during her own trial in Stuttgart for murder, bombings and bank robbery.


Woolco™ TIRE AND AUTOMOTIVE CENTRE

SUPER SALE

SNOW OR REGULAR

OFFER EXPIRES OCT. 2, 1976

Hallmark CUSTOM SNOW $19 Each 600 x 12

Tread pattern slightly different in some sizes. WHITEWALLS 1.77 Extra

| SIZE | BLACKWALL PRICE | SIZE | BLACKWALL PRICE |
|---|---|---|---|
| 600 x 12 | $19. | 775 x 15 | $25. |
| 600 x 13 | 21. | 825 x 14 | 27. |
| 650 x 13 | 23. | 825 x 15 | 27. |
| 560 x 15 | 21. | 855 x 14 | 29. |
| 735 x 14 | 23. | 855 x 15 | 29. |
| 775 x 14 | 25. | *915 x 15 | 32.77 |

* Available in W/W only.

Hallmark 150 4-PLY POLYESTER WHITEWALL $23 Each B78 X 13 W/W

| SIZE | PRICE EACH |
|---|---|
| B78 x 13 | $23. |
| 560 x 15 | 24. |
| E78 x 14 | 25. |
| F78 x 14 | 26. |
| G78 x 14 | 28. |
| G78 x 15 | 28. |
| H78 x 14 | 29. |
| H78 x 15 | 29. |

LIMITED QUANTITIES not available in some sizes.

Every HALLMARK passenger tire carries a warranty certificate covering road hazards and workmanship without limit as to months or miles and tread life expectancy.

SERVICE SPECIALS

ADJUSTABLE SHOCK ABSORBERS 11.77 Each

"Freedom 4" adjustable shock, 4 settings to select the ride of your choice — from soft to a firm ride. Free replacement if this shock fails to last as long as you own your car. INSTALLATION 2.75 Each

FRONT END ALIGNMENT 8.88 Complete

ALL NORTH AMERICAN CARS

For better steering and longer tire wear! Let our expert mechanics adjust caster, camber, toe, and repack outer front wheel bearings.

SUPER SPECIAL

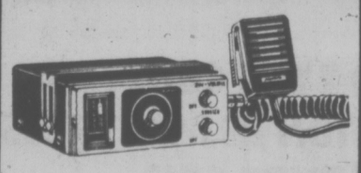

MCB 500 CB RADIO

Transmit and receive on all 23 channels. Variable squelch, public address system, external speaker jack, full 5-watt input. 139.97 Each

CB TWIN TRUCKER ANTENNA No. CBA 610 ..... 49.97

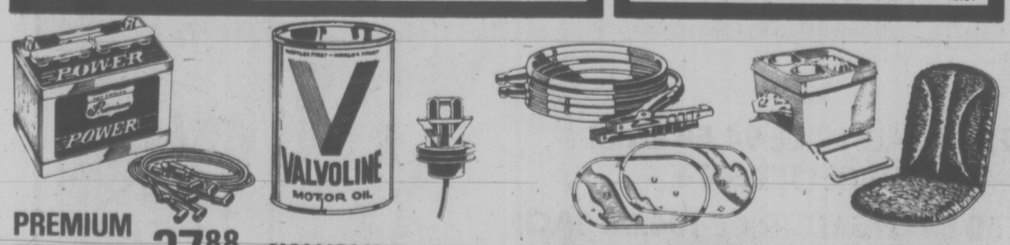


PREMIUM BATTERY 37.88 Each

Installed with exchange. Series 22F, 24, 24F, only. Series 27, 27F and 74 side terminal installed with exchange. 42.88 Each

50 MONTH ADJUSTMENT PERIOD

VALVOLINE MOTOR OIL Qt. .79

Limit 5 per customer 5W30 or 10W40 motor oil.

BOOSTER CABLES 13.66 Each

12' copper braided wire. 4 gauge with 300 amp PCV clamps. Tangleproof. No. 412T

LITTER BASKET 4.44 Each

Saddle with SUP-R-GRIP bottom holds basket firmly in place. Blue, black, gold and green.

SPARK PLUG WIRE SET 6.77 Set

Tailor made-no cutting. Sizes for most North American cars.

ENGINE BLOCK HEATER 7.74 Each

For Most North American Cars. Expert Installation available.

FROST SHIELD Pair .99

No. C713. 7" X 13" size. Frost Shield No.C1335 for rear window 13" x 35" 3.57 Each

BUCKET SPORT CUSHION 6.97 Each

Bucket seat style. Choice of 5 colours.

Woolco DEPARTMENT STORES A DIVISION OF F.W. WOOLWORTH CO. LTD.

Town and Country Shopping Centre Douglas Street and Saanich

Personal Shopping only, please!

Store Hours: Monday to Saturday 10 a.m. to 10 p.m.

ALWAYS WELCOME master charge CHARGEX



Woolco Sawdust Party

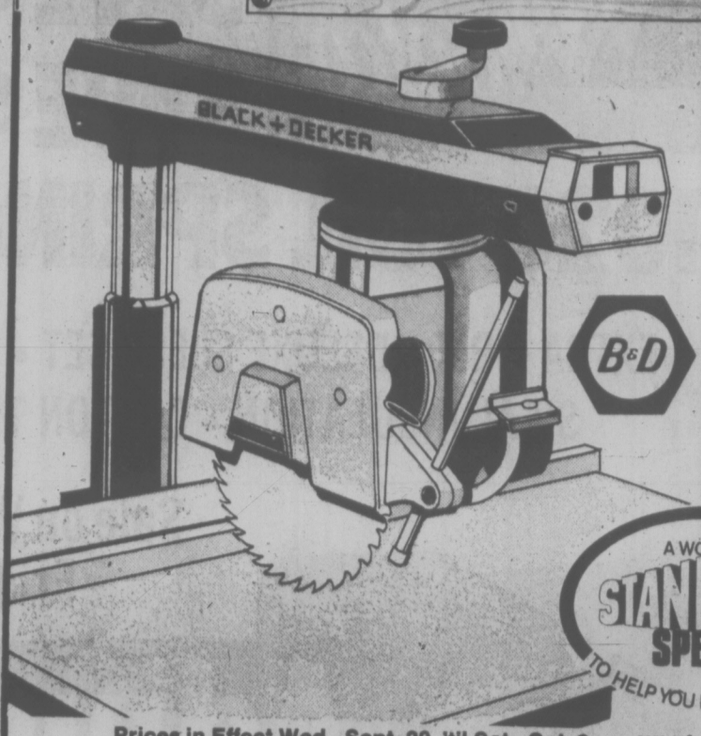


'Dewalt' Power Shop

Deluxe 10" commercial-duty power shop; powerful, direct drive dual voltage motor (120/208-240 volts); up front controls; 26"x32" table; enclosed motor produces 3450 R.P.M. Automatic brake; 10" blade cuts to fill 3" depth; out-rip capacity at 24 11/16; spindle dado capacity 13/16 width; 10" combination blade.

319.97 complete with stand.

A WOOLCO STANDOUT SPECIAL TO HELP YOU BEAT INFLATION

Prices in Effect Wed., Sept. 29, 'til Sat., Oct. 2, or While Quantities Last.

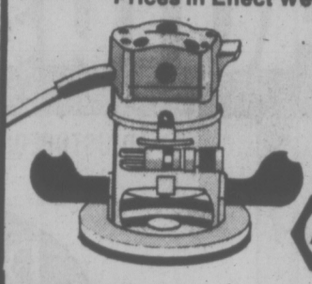

¾ H.P. Router

Burn-out protected motor (22,000 R.P.M., 5 Amp.); vertical depth adjustments: rout, groove, trim. No. 7610.

49.88 complete

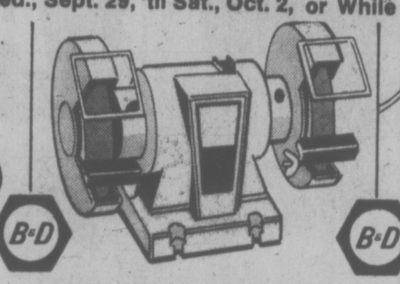

5" Utility Bench Grinder

With 1 coarse and 1 fine, ½" wide Aluminum Oxide grinding wheels. 2.2 Amp. 3400 R.P.M. motor. No. 7900.

41.44 complete

Finishing Sander

Double insulated; lightweight for 1 or 2 hand control; 1.5 Amp. motor, 10,000 O.P.M.; smooth finishes. No. 7404.

19.88 each

2-Speed Jig Saw

Features Aluminum case, tilt shoe; 3000 or 2500 S.P.M.; burn-out protected motor; 2.5 Amp. No. 7535.

19.99 each

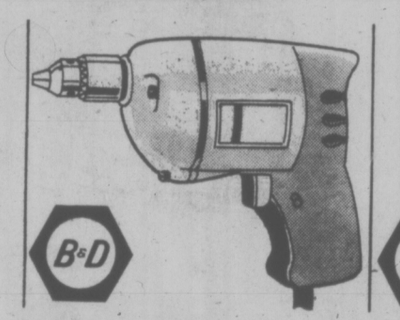

⅜" 2-Speed Drill

For Wood, Metal or Plastic; 2.5 Amp., 700-1000 R.P.M. motor; double reduction gears for greater torque. No. 5731.

19.99 each

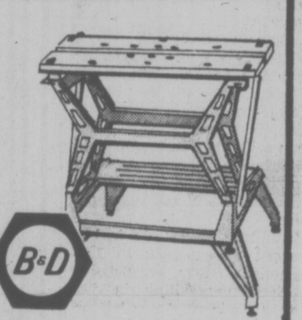

'Workmate' Work Bench

All-purpose, fold-up, portable; 2 working heights. Twin laminated Wood top acts as a vice, jaws crank out.

55.97 each

14" Chain Saw

Professional chain brake safety feature; self-lubricating sprocket; fast, smooth cutting 'Mini-Mac' chain.

147.88 each

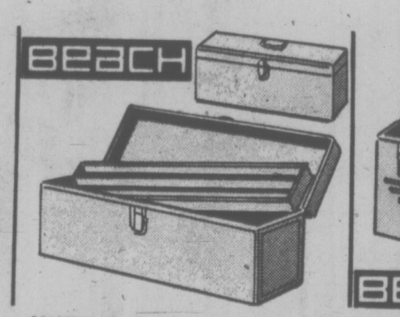


Utility Box

All-purpose; lift-out tray; Nickel plated hardware; draw-pull latch with pull-out key; 19"x6"x6½" overall.

6.99 each

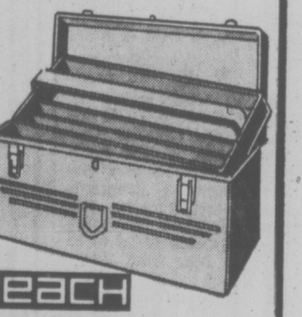


Sturdy Tool Box

Ideal for most long-handled tools; heavy-gauge, high-grade Steel construction; Nickel-plated hardware. 20"x8½"x9½".

13.97 each

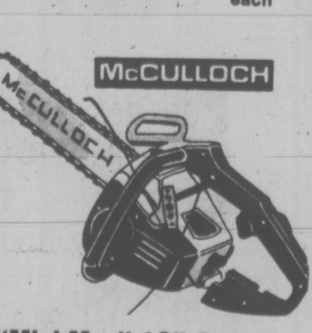


"Mini Mac" 12" Saw

Automatic oiler; professional chain brake; all-position carburetor; auto. rewind starter; cuts trees to 24"D.

105.97 each

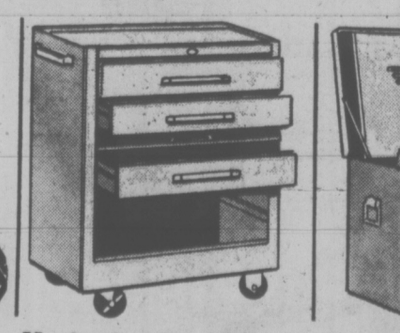

Mechanics' Tool Cabinet

On casters; 3 large drawers, plus additional drawer channels; Steel handles; ReJ Enamel finish; 18"x27"x34".

126.99 each

Mechanic's Tool Box

Heavy-duty hardware and construction; 6 free-sliding drawers; large tote tray; Red Enamel finish; 26"x12"x12" overall.

77.99 each

Woolco DEPARTMENT STORES A DIVISION OF F.W. WOOLWORTH CO. LTD.

Town and Country Shopping Centre Douglas Street and Saanich

Personal Shopping only, please!

Store Hours: Monday to Saturday 10 a.m. to 10 p.m.

ALWAYS WELCOME master charge CHARGEX

## BEFORE THE JUDGE

Detention in custody was ordered Tuesday in Victoria provincial court by Judge Harold Alder for a 20-year-old Victoria man once the subject of a newspaper story describing him as a person with no place to go.

Robert Zeilstra, 1312 Government, elected trial by magistrate on a Victoria charge containing five counts of break-in and theft and one count each of break-in with intent and arson, then entered pleas of not guilty to each count through defence lawyer Ted Hanman.

Five of the six break-in counts, first read to Zeilstra last Friday, involved churches and were dated between April 15 and Friday. The arson-count charges Zeilstra with setting fire Friday to a shed in the 700 block View.

Bail was refused after a hearing in which Alder issued an order at the request of Hanman prohibiting publication or broadcast of the details. The trial was set for Nov. 8.

★ ★ ★

Twins from Vancouver who did some shoplifting Sept. 18 at Simpsons-Sears while visiting relatives in Victoria were put on one-year probation terms by Alder and ordered to do 50 hours of community work each.

Lorna Fay Lacharity, 17, admitted theft of a bracelet and possession of cosmetics and a necklace taken from another store, while Lana May Lacharity admitted theft of eight bracelets.

During the day, Alder heard five cases in which women admitted first offences of shoplifting, including the twins. He ordered community work for all five, with the other three sentenced to 40 hours each.

★ ★ ★

The record of Trevor James Martin Quin, 25, of 593 John, proved a key factor for Alder in setting a sentence of 30 days in jail.

Quin pleaded guilty to a Victoria charge of loitering late Aug. 4 in a building at 636 Fisgard, across the street from the Victoria police station. Prosecutor Robert Mulligan said a person who lived in the building heard someone prowling around the second and third floors and called police.

Mulligan said Quin had a record dating back to 1968 containing four convictions, with two resulting in jail terms. Quin was asked if he wished to comment but did not reply.

★ ★ ★

Gil Thormoe, 33, of 1108 Wychbury, pleaded guilty to a fisheries charge of using a power gurdy Sept. 4 while trolling for sport fish in the Strait of Juan de Fuca and was fined $200 by Alder. The judge also ordered confiscation of five items of fishing gear worth a total of about $15.

★ ★ ★

In the court section of Judge F. S. Green, a $450 fine was set for Graham Boyd Heinrich, 20, of 3419 Cook, who pleaded guilty to a Victoria charge of dangerous driving early Tuesday. The charge followed a police chase at speeds of up to 65 miles an hour from Wharf and Johnson to Fort, Ormond, Yates, Camosun and Johnson to Fernwood where a tire of Heinrich's car blew out when it hit a curb.

## 2-Year Terms For Sidney

Sidney council followed the lead of Victoria Monday night and took the first step toward istituting two-year aldermanic terms.

A bylaw will be drafted on the change and if approved, elections in November this year will be for the three-year terms, with future elections for two-year terms.

Mayor Peter Malcolm said council hopes the change would generate a better response from voters by encouraging a fuller slate of candidates.

## 6 Months For Escaper

Gerald Paul Ritchie, one of 10 prisoners who escaped from Wilkinson Road jail Dec. 16, was sentenced to six more months in jail Monday after being found guilty by county court Judge Montague Drake of escaping lawful custody.

Earlier testimony, before an adjournment to Monday, was that police found Ritchie hiding behind a mattress propped against some furniture Dec. 18 at 1220 Coventry.


Woolco

SAVE $25 ON THE MATTRESS
SAVE $65 ON THE 2-PIECE SET
1020 COIL SPRINGS IN DOUBLE SIZE SET

EXTRA FIRM • DELUXE SLEEP SET • QUILTED ON SYNTHETIC FOAM • EYELET BORDERS • SISAL INSULATION • COTTON TICKING • BOX SPRING TOP & BORDERS QUILTED

Sale on Wednesday, Thursday, Friday and Saturday.

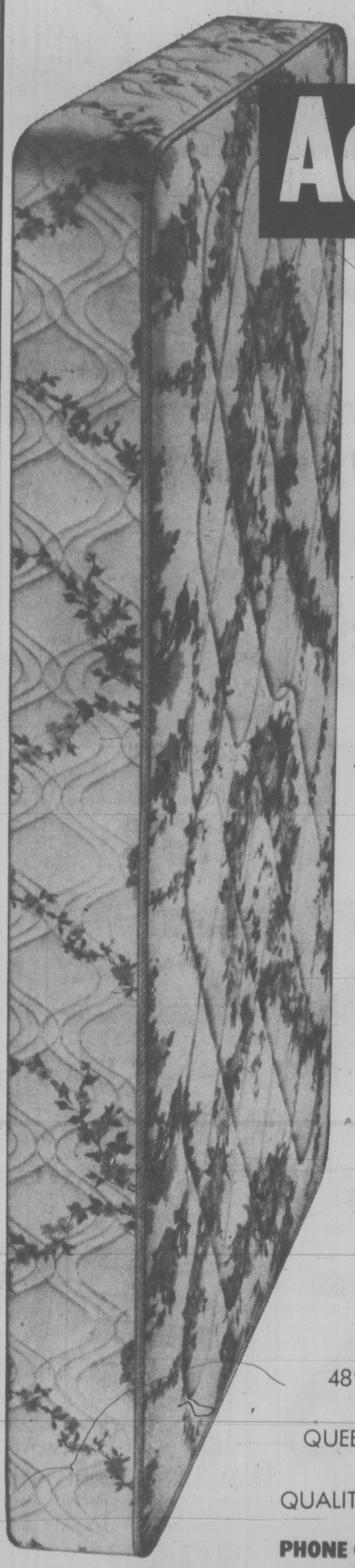

Adjustopedic

ADJUSTOPEDIC EXTRA FIRM SLEEP SET BY BODIGARD

Bodi-gard — A NEW CONCEPT IN SLEEP

BUY THE MATTRESS AND SAVE $25!

WANT THE BOX SPRING AT $40 OFF THE REGULAR PRICE? IT'S YOURS WHEN YOU BUY A SET!

YES, YOU SAVE $65 ON A 2-PC. SET

It's a big saving that many will not want to miss. So you'd be wise to shop early, during this special sale!

Our luxurious units are custom-built for years of comfort. Come, inspect and compare. You'll agree you're getting a fantastic deal!

510 TYPE COIL CONSTRUCTION IN MATTRESS
510 TYPE COIL CONSTRUCTION IN BOX SPRING

Twin, three-quarter, double or queen size. Extra-firm support and comfort from hundreds of 14-gauge Steel coils! Mattresses have sag-resistant borders and a decorator quilted cover. This is a Cotton cover quilted on Synthetic Foam with cushioned layers of pre-compressed White Cotton Felt.

39" REG. 119.50 EACH SALE PRICE 94.50 EACH
— IN SETS ONLY SALE PRICE SET $174
48" OR 54" REG. 129.50 EACH SALE PRICE 104.50 EACH
— IN SETS ONLY SALE PRICE SET $194
QUEEN 60"x80" REG. 173.50 EACH SALE PRICE 148.50 EACH
— IN SETS ONLY SALE PRICE SET $282

QUALITY CONSTRUCTION FOR LUXURIOUS COMFORT & SUPPORT

PHONE ORDERS ACCEPTED DIAL 000-0000 FREE LOCAL DELIVERY

Prices Effective 'Til Saturday Sept. 25, Or While Quantities Last.

Woolco DEPARTMENT STORES
A DIVISION OF F. W. WOOLWORTH CO. LTD.

Town and Country Shopping Centre
Douglas Street and Saanich

Personal Shopping only, please!
Store Hours: Monday to Saturday
10 a.m. to 10 p.m.

ALWAYS WELCOME
master charge
CHARGEX
Woolco

Victoria Times

FRIDAY, SEPTEMBER 29, 1976 49

FOURTH SECTION

# Desperate Bid to Escape, Psychiatrist Testifies

By ROGER STONEBANKS
Times Staff

A Victoria psychiatrist testified Tuesday a 26-year-old woman who leaped from the second-floor roof garden of Eric Martin Institute was "desperately trying to escape."

Dr. Pierre d-Estrube was given evidence in the second day of the negligence action brought by Theresa Anne Worth against Royal Jubilee Hospital, Dr. Alexander Stewart, Dr. Diane Grant and nurse Peggy Gallimore.

Miss Worth leaped from the second floor roof garden Nov. 2, 1973, when she was 23, breaking her back and paralysing both legs.

D'Estrube said she "very definitely" was not intending suicide but escape — "the very opposite to suicide."

She thought she might break a leg but considered that "a small price to pay to get out of there."

D'Estrube, who became her psychiatrist a year ago, agreed in cross-examination that his conclusions depend on the reliability of what she told him and also agreed she had told him she had thought the roof garden was at the ground level.

He said she had been dependent on a particular brand of sleeping pills but with her assistance and that of a general practitiontr, Dr. John Higgins, "we were successful" in ending the addiction.

Of her jump, he told Mr. Justice Kirke Smith of B.C. Supreme Court that her experiences in the EMI, the psychiatric wing of Royal Jubilee, were contrary to her view of reality and she had the "terrifying though of insanity."

He said fear of insanity is a "very frequent concern" by people, even outside hospitals, and can arouse "tremendous tension, panic; terror" which would impell her towards trying to escape.

She was suffering from "distorted thinking" but when this was exaggerated in a setting such as a psychiatric ward it "can make a person's behavior totally unconnected with reality."

D'Estrube also gave a blistering criticism of having treatment centres housed in large buildings.

He mentioned Riverview Hospital, the provincial institution near Vancouver, and said size is a key factor to all kinds of man-made complications.

He described this as an "unrealistic concept," treating people in large institutions, but in Riverview's case "maybe we have to live" with it because all the staff and patients couldn't be discharged overnight.

But then planners started to repeat the Riverview mistake by constructing the EMI in Victoria. It opened in 1970 and was named after a one-time Social Credit health minister.

The doctor said a "retrograde facility" was being imposed which he found "very disturbing" and he spoke out at the time saying the institution shouldn't be built at all.

"I did everything I could to prevent this from happening but it was relentless ... backed by a lot of political pressure," he said.

He believed most psychiatrists thought it was too big a building and modifications were made when it was built but "then we were licked."

He said it was a "fundamental mistake to centralize so many people under one roof. It was so obvious we were in for trouble."

He listed "political pressure, through threats of withholding financial support to the hospital" as a factor in the decision to abandon the small Bay Pavilion at Jubilee in favor of the much larger EMI.

He said "I wouldn't want the court to get the impression that everything about Eric Martin Institute is adverse to therapy." It was "unfortunate we have chosen this arrangement of services to do a job" when alternatives can be available.

In cross-examination, he said Miss Worth "vociferously denied" that an overdose of sleeping pills which hospitalized her Oct. 23, 1973, was a suicide attempt and he believed her.

Ernest Worth, Theresa's father, repeated in cross-examination his earlier statement that Clifford Brown, EMI administrator, told him after the jumping incident the door to the roof garden normally is locked.

He denied a suggestion that nothing was said in that conversation about the door being locked or unlocked.

He said he had been aware since the accident that the door was unlocked in the daytime and said "yes" when asked if that was the situation before the accident.

Mrs. Edna Worth, Theresa's mother, said after her daughter was admitted for the drug overdose she was told by Dr. Grant that "in order for Theresa to be treated we must sign a form."

She and her husband went to see her at the EMI and her husband signed a paper but "we didn't read it. We never had an explanation."

(The paper which was signed committed Miss Worth to the institute for 30 days under the Mental Health Act).

Later, she said, Dr. Grant told her "Terry would be watched at all times, even going to the bathroom" and "not to worry."

In cross-examination, she said she felt her daughter needed help "but I didn't expect she would get the kind of help she received. I had no idea what primal therapy was about."

Asked if she was prepared to sign papers for her to be in the EMI, she said "we didn't know she was a voluntary patient but we were so anxious for help we signed the papers."

The trial continued today. Cecil Branson, assisted by Mike DeRosemroll, is representing Miss Worth. Ken Murphy is appearing for Royal Jubilee and nurse Gallimore and Harvey Grey is representing Drs. Stewart and Grant.

## DEEP-SEA SHIPS IN PORT

(All cargoes are forest products unless otherwise stated.)

**Victoria** — Halo, in for repairs.

**Esquimalt** — Sun Princess, cruise ship in for refit.

**Crofton** — Westocean; Harfleet.

**Tahsis** — Conon Forest.

**Cowichan Bay** — Vancouver Forest.

**Duncan Bay** — Vishva Praya; Rondeggen, Hawaii.

**Nanaimo** — Ringstad.

**Gold River** — N. R. Crump, U.K. and continental Europe.

## No Payoff Evidence —Officers

No evidence was found to support an allegation of payoffs in the CFB Esquimalt accounting office, base officers said Tuesday.

The statement that someone in the base office that accounted for non-public funds was receiving $40 a week to make bar accounts balance for the junior ranks mess was made by a witness at the court martial of Cpl. Robert Ganner, former mess president.

Base commander Capt. Colin Shaw and base comptroller Cmdr. Thomas Cove concurred that following an internal inquiry and a separate investigation, charges were laid where warranted in connection with the management of the junior mess, Club 44.

There was nothing found to substantiate charges against personnel employed in the non-public funds accounting office, which handles the requisition and distribution documents for messes and institutes on the base.

Cove said an investigation was done by Lt.-Cmdr. John Campbell, in charge of accounting services for Pacific command, and to the best of his knowledge no irregularities were found in base accounting proeedures or involving base personnel.

There had been no dismissals, retirements or changes of personnel other than through normal postings on the NPF office, Cove said.

# Court Martial Verdict Due Today for Ganner

A court-martial decision is expected today in the trial of an Esquimalt seaman facing 23 charges in connection with an investigation into affairs of the junior ranks mess.

The sixth day of proceedings against Cpl. Robert Ganner, 32, ended Tuesday with the defence asking for dismissal on grounds that charges were not proven beyond reasonable doubt.

Ganner was found not guilty Monday of a conspiracy charge.

The five-man panel of officers found there was a lack of a prima facie case as presented by the prosecution.

Judge advocate Lt.-Col. J. B. Fay today addressed the panel before it retired to consider its verdict on the charges remaining against Ganner.

Ganner was president of the mess committee at Club 44 from 1973 until an investigation in March of this year, during which period it is alleged there were thefts of money from mess funds, improper possession of liquor and other property, abuse of mess privileges and conduct to the prejudice of good order and discipline.

Prosecuting officer Maj. William Reed in his summation Tuesday noted Ganner had been mess chairman a long time, "not just to be a nice guy. There were duties and responsibilities."

He said the fact that there was a lack of supervision over mess affairs was "not an excuse for the kind of conduct that was going on at Club 44 at that time with regard to Cpl. Ganner."

"Looking at all the evidence," Reed said, "I am confident you will find the prosecution has made out all the charges in front of you."

He said it was "far and beyond reasonable doubt" that Ganner is guilty of all the first-cited charges, but if not, then he was guilty of the alternative charges on the charge sheet.

Regarding the alleged theft of $250 from mess funds, which Ganner said was a loan, Reed said although it was non-accountable money, it did belong to the mess and could not be alienated.

Ganner intended it for his personal use and did not intend to repay it, Reed said. "You cannot use those monies as a personal bank account or personal loan service."

There was much corroborated evidence heard about the improper use of bar cards which authorized members of the executive could use to obtain a specified value of free drinks for entertaining mess guests.

Defence counsel Maj. Brian Murphy noted Club 44 was a busy mess demanding constant attention of staff and executive — "a thankless job" for which the PMC was entitled to some benefit.

"At no time has anyone in this trial pointed a finger at the accused and said, 'Cpl. Ganner, that's wrong'," Murphy said.

He noted a senior base officer who attended mess meetings never complained of irregularities during the six months former secretary Pte. Carol Cooper, who gave evidence, was on the executive.

"Confusion can best describe the situation" in the mess, Murphy said, and it was his submission the prosecution had failed to prove any intent to commit offences in relation to the mess.

"If he is guilty of anything it is possibly of not taking proper procedures" rather than committing improper acts, the defence lawyer said.

Three other face charges as a result of an investigation following an internal board of inquiry last winter.

To 12 charges under the National Defence Act, Cpl. Michael Dalrymple, 30, has pleaded not guilty before a three-man disciplinary court martial and was adjourned to Friday.

Presiding in the second trial will be Cmdr. R. H. Kirby, of HMCS Qu'Appelle, with members Lt.-Cmdr. R. F. Archer, of HMCS Fundy and Lieut. W. J. E. Fredericks, of HMCS Mackenzie.

Sleep more peacefully tonight with the Sunbeam Smoke Sensor alarm system

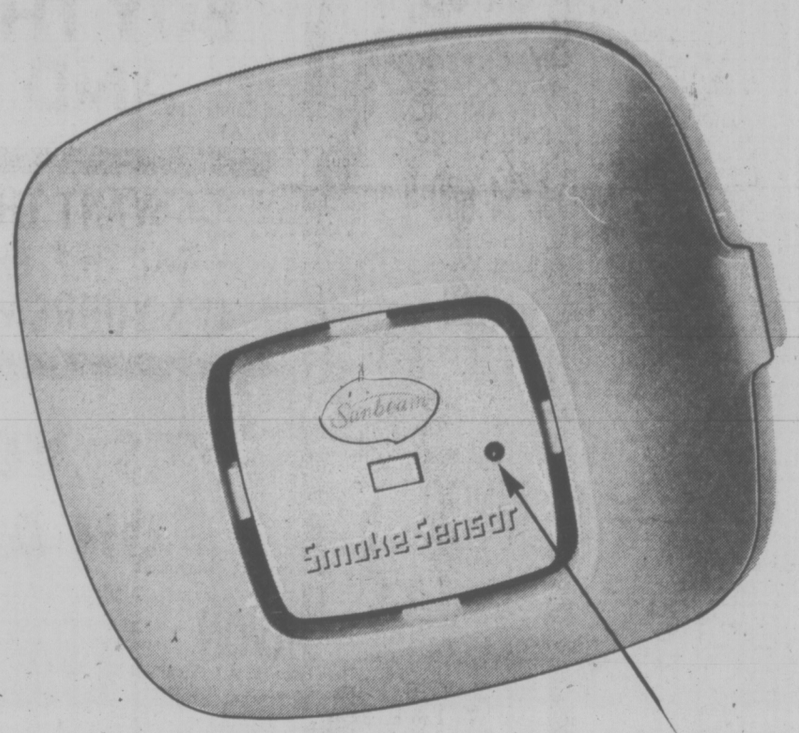


...its flashing power signal is just one of seven advanced safety features

**Why every home should have a smoke detector**

Firefighters and fire prevention authorities all recommend the use of smoke detectors in private homes.

The reason: most fire victims die of asphyxiation, not burns. And close to half, these experts say, might be saved by early warning of fire.

The smoke detector's job is to provide this early warning—before smoke, flame or fumes are even apparent. And that's how a dependable detector can give you almost priceless peace of mind.

**Which detector to choose**

With so many smoke detectors available, how do you choose? These facts might help you.

The sooner your smoke detector is able to sense combustion and sound the alarm, the more time you and your family have to escape...and the more faith you can put in it. You want a unit as reliable as modern science can make it, with every possible check and countercheck built in.

**Sunbeam safety facts**

The new Sunbeam SMOKE SENSOR alarm system is engineered with the seven advanced performance features listed here. They're well worth studying.

Above all, note the Sunbeam SMOKE SENSOR alarm uses a "dual ionization" system. It senses combustion at the earliest stage of fire—*often before you can see or smell smoke*—to give you the earliest possible warning.

**Inconspicuous, easy to install**

The Sunbeam SMOKE SENSOR alarm system mounts unobtrusively on your ceiling. Modern, neatly styled in soft white, it blends with any decor. You can install it yourself with just two screws; no wiring or special hardware is needed.

**Consider all the safety features Sunbeam offers**

**Test button.** Tests the entire system: battery, circuit, sensing chambers, alarm.
**Low-battery signal.** Sounds intermittent warning for 7 days when battery is low.
**Operating light.** 60-second repeating light shows unit is getting power.
**Alarm.** 85-decibel horn gives powerful "wake-up" alarm.
**Dual ionization.** Accurate, stable, sensitive to earliest stage of combustion.
**Solid state.** Advanced circuitry is trouble-free dependable.
**Battery operated.** Self-contained, works even when house power fails. Unit comes complete with special, 12 6-volt Mallory Duracell® battery.

**Make this your season for family safety**

Consider the months ahead...the season for home heating, enjoying the fireplace, entertaining, Christmas trees and lights.

What wiser time to safeguard your family with the Sunbeam SMOKE SENSOR alarm system. For under $50, including battery, it could be one of the best investments in family security you'll ever make.

**Now at department, hardware, appliance, auto supply stores and home building centres.**

Listed and labelled by Underwriters Laboratories of Canada

Sunbeam

Sunbeam

Smoke Sensor™

386-2121
Monday through Saturday
8 a.m. to 6 p.m.

# CLASSIFIED ADVERTISING

*Vancouver Island's Largest Shopping Centre in Print*

386-2121
Monday through Saturday
8 a.m. to 6 p.m.

## CLASSIFIED ADVERTISING RATES

All rates quoted are for insertion in both the Daily Colonist and Victoria Times.

Single Paper rates available on request.

**REGULAR CLASSIFIED LOCAL RATE PRIVATE PARTY ONLY**

1 or 2 days
12c per word per day
3 to 5 consecutive days
10c per word per day
6 consecutive days or more
9c per word per day

**REGULAR CLASSIFIED LOCAL RATE COMMERCIAL ADVERTISING**

1 or 2 days
15c per word per day
3 to 5 consecutive days
12c per word per day
6 or more consecutive days
11c per word per day

**SEMI-DISPLAY LOCAL RATES**

Any advertisement which varies from 6 pt. regular classified style shall be considered semi-display
14 agate lines per column inch

1 or 2 days
55c per agate line per day
3 to 5 consecutive days
50c per agate line per day
6 or more consecutive days
45c per agate line per day

**NATIONAL AND OUT OF PROVINCE RATE**

Regular Classified 15c per word
Semi-Display 60c per agate line
14 agate lines per column inch

**BIRTH NOTICES**

Up to 30 words $3.30
Each additional word 10c

**DEATH NOTICES, MEMORIAL NOTICES AND CARDS OF THANKS**

47.5c per count line per day

**PRIVATE BOX NUMBERS**

$2.75 except Help Wanted Advertisements, $4.40 which includes a Position Filled Advertisement.

**Contract rates for local businesses available on request.**

## CLASSIFIED ADVERTISING COPY DEADLINES

**REGULAR CLASSIFIED** advertising may be placed in The Daily Colonist up to 5 p.m. the day prior to publication and in the Victoria Times up to 6:00 p.m. the day prior to publication.

**SEMI-DISPLAY** advertising may be placed in The Daily Colonist up to 12 noon the day prior to publication and in the Victoria Times up to 4 p.m. the day prior to publication.

## CLASSIFIED SERVICE FOR DUNCAN COWICHAN VALLEY AND CHEMAINUS

Classified Ads phoned in to our Duncan office before 3:30 p.m. will appear in the following day's papers.

746-6181

**TERMS OF PUBLICATION**

The Victoria Press Ltd. shall not be liable for non-insertion of any advertisement beyond the amount paid for such advertisement.

In the event of an error occuring the liability of Victoria Press Ltd. shall not exceed the charge for the space actually occupied by the item in question.

All claims on error in publication shall be made within 12 hours thereafter and if not made shall not be considered. No claim will be allowed for more than one incorrect insertion not for errors not affecting the value of advertisement.

All estimates of cost are approximate. Advertisers will be charged with space actually used.

All advertising copy will be subject to the approval of the Victoria Press Ltd., who reserve the right in its sole discretion to classify, reject or insert copy furnished.

All advertisements must comply with the British Columbia Human Rights Act. This act states no advertisement may state or imply a preference, limitation or specification on the basis of an applicant's race, religion, colour, marital status, ancestry, place of origin, age; or sex (unless the matter relates to the maintenance of public decency AND prior approval has been obtained through the Human Rights Branch).

While every endeavor will be made to forward replies to box numbers to the advertiser as soon as possible, we accept no liability in respect of loss or damage alleged to arise through either failure or delay in forwarding such replies, however caused, whether by negligence or otherwise.

## NOTICE OF COPYRIGHT

Full complete and sole copyright in any advertisement produced by Victoria Press Ltd. is vested in and belongs to, Victoria Press Ltd., provided, however, that copyright IN THAT PART AND THAT PART ONLY of any such advertisement consisting of illustraions, borders, signatures or similar components which is, or are, supplied to Victoria Press Ltd. by the advertiser in the form of reproduction proofs, veloxs, engravings, etc., and incorporated in said advertisement shall remain in and belong to the advertiser.

## BUSINESS OFFICE HOURS

Monday to Friday
8:30 a.m. to 5 p.m.

PHONE DIRECT
386-2121
TO PLACE YOUR CLASSIFIED ADVERTISEMENT

## CLASSIFICATION INDEX

**VITAL STATISTICS**
1 Births
8 Cards of Thanks

**THE FOLLOWING SEVEN CLASSIFICATIONS ON THE LAST PAGE OF CLASSIFIED**
305 Deaths and Funerals
308-A Cards of Thanks
309 In Memoriams
310 Funeral Directors
311 Monumentals
312 Florists
313 Miscellaneous

**NOTICES**
14 Announcements
15 Coming Events and Meetings
16 Catering, Banquets and Reception Rooms
17 Restaurants
18 Places to Visit
20 Lost and Found

**EMPLOYMENT**
21 Help Wanted — General
22 Office Help
23 Skilled Trades
24 Sales Persons and Agents
25 Teachers
26 Part Time—Temporary Help
30 Situations Wanted

**BUSINESS SERVICES AND DIRECTORY**
36 Business Services and Directory

**PERSONAL SERVICES**
33 Bands, Musicians and Orchestras
34 Pre-Recorded Music
40 Business Personals
43 Dancing
42 Education
71 Music Teachers
39 Personals
32 Trade Schools
38 Travel

**MERCHANDISING**
83 Aircraft
117 Antiques
78 Bicycles
80 Boats and Marine
65 Building Supplies
93 Cameras, Supplies and Photo Finishing
127 Chicks, Poultry, Hatching Eggs, Supplies
135 Farm Implements
60 Fuel
97 Furniture
120 Garden Supplies
99 Groceries, Meats and Produce
130 Heavy Equipment and Machinery
128 Livestock, Supplies and Events
100 Miscellaneous for Sale
103 Miscellaneous Wanted
109 Miscellaneous to Rent
77 Motorcycles
70 Musical Instruments
125 Pets and Supplies
96 Ranges, Stoves and Furnaces
92 Sporting Goods
113 Swaps
63 Timber
98 TV, Stereo, Radio Sales and Service
112 Wanted to Rent, Miscellaneous
116 Coins and Stamps

**AUTOMOTIVE**
155 Automobile Financing and Insurance
164 Auto Body and Painting
162 Auto Repairs, Service and Towing
168 Campers, Trailers and Motor Homes
166 Cars and Trucks Wanted
150 Cars for Sale
151 Sports, Import Cars
148 Lease Vehicles
169 Mobile Homes and Parks
149 New Car Directory
160 Parts, Accessories
158 Tires
154 Trucks, Buses and Vans
156 U-Drive and Auto Washing

**ACCOMMODATION**
185 Convalescent and Rest Homes
175 Hotels
178 Summer Homes, Cottages and Resorts
181 Tourist Accommodation

**RENTAL**
201 Apartments to Rent, Furnished
200 Apartments to Rent, Unfurnished
202 Furniture to Rent
203 Apartments Wanted
206 Duplexes to Rent
207 Duplexes Wanted to Rent
215 Halls, Warehouses, Stores and Offices to Rent
197 Housekeeping Rooms to Rent
199 Housekeeping Rooms Wanted
211 Houses to Rent, Furnished
210 Houses to Rent, Unfurnished
212 Houses Wanted to Rent
190 Room and Board
191 Room and Board Wanted
193 Rooms to Rent
194 Rooms Wanted
204 Shared Accommodations

**FINANCIAL**
155 Automobile Financing and Insurance
233 Mortgage Loans and Insurance
234 Mortgages for Sale
230 Personal Loans and Insurance
235 Wanter to Borrow

**REAL ESTATE**
280 Acreage for Sale and Wanted
240 Business Opportunities
241 Business Opportunities Wanted
247 Commercial or Industrial Properties
258 Condominiums and Townhouses
253 Country Homes and Properties
270 Exchange Real Estate
290 Farms for Sale and Wanted
263 Garages for Sale, Rent, Wanted
293 Gulf Island Properties
250 Houses for Sale
265 Houses Wanted to Buy
295 Listings Cancelled
268 Listings Wanted
271 Lots for Sale
294 Mainland and Out-of-Province Properties
273 Property for Sale
274 Property Wanted
244 Revenue Property
245 Revenue Properties Wanted
285 Up-Island Properties
256 Waterfront Properties
300 Churches

## SUBSCRIPTION RATES

Wherever carrier service is maintained, $4.00 per month.

By mail — Canada, $5.00 per month, $14.50 per 3 months, $28.00 per 6 months, $55.00 per year.

Outside Canada, $12.00 per month, $35.00 for 3 months, $70.00 for 6 months, $132.00 per year.

**SATURDAY TIMES ONLY SUNDAY COLONIST ONLY**

Canada, 35 cents per copy, $18.00 per year.

Outside Canada, 60 cents per copy, $30.00 per year.

**CIRCULATION REPRESENTATIVES**

Duncan, Chemainus—Mr. HILTON HOLT 746-6181
Nanaimo 753-2766
Lake Cowichan 749-3156

United States Representatives
MATHEWS SHANNON and CULLEN, INC.
New York, Boston, Chicago, Detroit, Philadelphia, Pittsburgh, Cleveland, Syracuse, Charlotte, Atlanta, Cincinnati.

PAGE REPRODUCTIONS OR MICROFILM COPIES OF COMPLETE PAPERS AVAILABLE FOR ALL PAPERS PUBLISHED
PHONE 382-7211, LOCAL 276

## 1 BIRTHS

DAVISS — My name is Dean Raymond and my parents Paul and Rose (need Medland) asked me to announce my arrival. I kept my grandparents John and Doreen Daviss and Harold and Mary Medland waiting 'till September 17th. Shawn, my big brother laughed as I only weighed 8 lbs. 11-oz. Thanks to Dr. E. D. Higgs and Dr. Wilson.

FULLER — Born to George and Joyce on September 23rd, 1976, a beautiful girl, Jennifer Mary, 7 lbs. 8 oz. A sister for Angie, Debra and Jason. Thanks to Dr. Piper and Jubilee Staff. That's all Grandpa! (Insured).

HUNTER — Born to Don and Anne, a girl, Jessa Anne, 9 lbs. 3 ozs. on September 24th, 1976. Thanks to Dr. Dickson and staff at Victoria General Hospital.

KIMBRO — Born to Bob and Bonnie (nee Bishop) in Kirksville, Missouri, on September 23, 1976, a girl, Dawn Marryn, 6 lbs. 15½ ozs. A sister for Ian. Maternal grandparents Yvonne and Wilson Bishop, Victoria. Paternal grandparents Norma Kimbro, St. Peters, Missouri, fourth great grandchild for Mrs. K. Beaudin, Victoria.

MILLIGAN — Born to Wally and Elaine (Ives) at Port Alberni, B.C., September 18, 1976, a son, Scott Edward, 9 lbs. 3 oz.

McKENZIE — Born to Ed and Cathy (nee Rapanos) a boy, Ryan Emerson, 8 lbs. 4 oz., on September 25, 1976. Thanks to Dr. Billing-Meyer, Dr. Prevost, the Staff at Royal Jubilee Hospital, and special thanks to Sue Neilson.

LISE — Born to Luigi and Beverley a 7 lb. 4 oz. son, Mark Brendan on September 24, 1976. A brother for Adrian and Melody. Thanks to Dr. Mark Fisher and R.J.H. Maternity Staff. (Insured).

TWEED — Bob and Sharon are pleased to announce the arrival of their son, Nathanael Robert Coates, 8 lbs. 2½ ozs., on September 21, 1976 at Victoria General. First grandchild for Mrs. C. J. Beattie and first grandson for Mr. and Mrs. R. H. Tweed. Thanks to Dr. Sargent, Dr. Harris, Dr. Horton and staff. Our prayers of thanks to God for his gift!

**DEATH and FUNERAL ANNOUNCEMENTS DIRECTLY FOLLOWING CLASSIFIED**

## 14 ANNOUNCEMENTS

HOPE TO SEE YOU FRIDAY, Oct. 1, 7-9 p.m. at the preview showing of Frieda Lees, Margot Galbraith and William Mundy. Presented by Truffles Art Gallery (Sidney's Smallest) No. 1-2417 Beacon Ave. (above the T-D Bank). Come and meet the artists. (A division of Churley Morn.)

## 15 COMING EVENTS and MEETINGS

ATHLETIC BINGO
Every Wednesday
1600 QUADRA
AT PANDORA
EARLY BIRD, 7 P.M.
$1,600 In Prizes
Last Week $260 Jackpot
AIR CONDITIONED
ALL 3 FLOORS

OVER $700 In Prizes Last Week
ST. JOSEPH'S BINGO
CHURCH HALL
745 W. BURNSIDE
479-7413
EVERY WEDNESDAY NIGHT
5 EARLY BIRD GAMES — 7:00
25c A CARD, 5 FOR $1.00
20 REULGAR GAMES — 7:30
6 CARDS $2.00
$15.00 or more a game
2 JACKPOTS
10th GAME
$25 TO TRIP FOR 2 TO RENO
20th GAME — $100
5 EXTRA GAMES
25c A CARD, 5 FOR $1.00
LOTS OF PARKING
CONCESSIONS
OVER $700
In Prizes Last Week

REGINALD STONE and SOUND OF MUSIC SALES LTD.
Presents
DON KINGSTON
of
CONN ORGAN CO.
IN CONCERT
Empress Hotel Ballroom
WED., OCT. 6
8 P.M.
Complimentary Tickets at
1517 Quadra 383-0239
PLAN TO ATTEND!

Men's Hearts (are) failing them
For fear, and for looking
After those things which are
Coming on the earth
Luke 21-26
Does this apply today?
Why not re-assure your heart by taking part in a Bible reading Circle
Starting Oct. 4, 7:30
112 Cooke St.
Information 479-3946

FOR YOUR GROUP OUTING
Charter a B.C. Hydro bus
THE FUN WAY TO GO
39 to 53-passenger
DELUXE COACHES FOR LONG DISTANCE TRIPS
PHONE 382-6161

ST. PATRICK'S PARISH BAZAAR in School Gym, 2368 Trent St., Sat. Oct. 2nd, 11 a.m.-4 p.m. A large selection of good used clothing will also be sold on Friday Oct. 1st. — 2 p.m.-4 p.m.

CHAIR SALE
Old wooden chairs. Many in very good condition at Nortolk House School, 801 Bank St., from 10:30 'till 12. Come early, Saturday, October 2nd.

## 15 COMING EVENTS and MEETINGS

WOMEN'S AUXILIARY TO THE C.N.I.B. meeting, Friday, October 1, at 2 p.m., C.N.I.B. Centre, Blanshard Street. New members welcome.

COMITAS CLUB FAMILY thrift sale, St. Mary's Church, lower hall, Elgin Street, Friday, October 1, 6-8 p.m.

RUMMAGE SALE
Friday, October 1, 7 p.m. Hampton Park Hall. Hampton Rd.

BOOK SALE, SEPT. 30TH, 10 a.m. to 2 p.m. Kirk Hall 680 Courtney St.

HORSE RACES TO EXHIBITION Park, $15 return. 595-6392.

## 20 LOST and FOUND

$50 REWARD FOR INFORMATION leading to the recovery of 13' O'Day Super Swift Sailboat (sunfish sailing surfboard type.) Missing from mooring in Telegraph Cove, Blue deck, white sides, copper bottom, red, white, blue sail. Phone 477-5469.

LOST IN SIMPSON SEARS PARKING lot adjacent to key shop. Roll of 36 exposed film of personal interest. Please phone 652-3180, reward.

LOST: WALLET IN OR NEAR Esquimalt Bowling Alley, September 26. Reward for return of wallet and contents. 383-3493 after 5.

OUR BEST FRIEND IS MISSING. He is a black and white lab cross and was wearing an Esquimalt tag. 781 Station Road. 478-7954.

LOST: 3 MONTH OLD FEMALE kitten, charcoal and ginger colored, pink collar, Allenby Park area. Call 598-8210.

LOST SATURDAY, ORANGE KITten about 5 months old, vicinity of Wallace Drive and Cultra. 652-5539 or return to 7645 Wallace Drive.

LOST: BY BLIND OWNER. Small brown dog. Smooth hair, Dallas Raod area. $100 reward. 384-2373.

FOUND: QUEBEC ST., JAMES Bay area, female kitten about 8 weeks old, grey-black color with some ginger. 388-6477 or 383-7225.

LOST FROM JAMES BAY, A white and black Husky-Shepherd cross. Please phone 384-9045.

LOST IN VICINITY OF BURNside and Wascana small orange cat. 388-7153.

LOST: SILVER GREY TABBY cat. Male. Oak Bay Junction area. 598-6295.

LOST: PRESCRIPTION GLASSES in brown case, vicinity James Bay Square, 385-8939.

LOST: WINE LEATHER HANDbag, vicinity Shelbourne Hill, McKenzie. Reward, 477-8756.

ARNIE'S LOST. BLACK MALE cat somewhere near Jacklin-Dunford-Furber Rd. Reward. 478-7560.

LOST SMALL BROWN DOG, smooth hair, long tail. Reward. 384-2373.

FOUND: ROCK HEIGHTS AREA, 3 months black female kitten. Phone 383-6473 or 385-2606.

FOUND TURTLE, GLEN LAKE area. 478-3140, after 5.

FOUND ON DALLOS RD., SMALL grey female cat. 382-9557.

FOUND SAMOYED DOG. PROSpect Lake area. 652-2444.

## 21 HELP WANTED GENERAL

ADVERTISEMENTS IN THIS CLASSIFICATION MUST COMPLY WITH THE BRITISH COLUMBIA HUMAN RIGHTS ACT

School District No. 61
(GREATER VICTORIA)
ADULT CROSSWALK ATTENDANT

Approximate hours: 8 a.m. to 9 a.m., 11:30 a.m. to 1 p.m., 3 p.m. to 4 p.m.

Location: Quadra Street and Kings Road

Interested persons, please contact Personnel Office, 3128 Foul Bay Road, or phone 592-1211, Local 248 or 249.

Woodward's
RAYMOND SALON REQUIRES HAIRSTYLIST
Work in air conditioned salon, all benefits. For appointment phone Mrs. Braidwood at Raymond Salons, 386-3322.

AVON
Here's the perfect part-time earning opportunity. Openings in Cordova Bay and Oak Bay. Call Mrs. McCartney, 384-7345 for information.

LIVE-IN HOUSEKEEPER AND companion for handicapped lady, room, board and salary. Phone Mrs. Lough, 386-2464.

SERVICE STATION MANAGER wanted for month of October. Salary negotiable. Please apply at 1518 Fairfield Rd., 598-6611.

MANAGER NEEDED FOR FOUR small apartments. Gonzales Bay, good shopping and transportation rent allowance. 598-4071.

BABYSITTER WANTED FOR 2 small children, Prospect Lake area. $7.50 a day. 479-5052 or 479-1035.

BABYSITTER REQUIRED IMMEdiately for 3 year old girl. My home, both day and evening shifts, Cook-Cedar Hill area. 592-7359.

WANTED, QUALIFIED HAIRdresser, $175 week guaranteed, plus commission. 592-1115, 384-7040 after 5.

BABYSITTER WANTED, MY home, Ralph Street. Monday afternoon and Tuesday to Friday morning, $1 per hour. 479-9646.

GARDENER, FULLY EXperienced with references, 3½ days weekly, power equipment, $5 per hour. Victoria Press, Box 442.

MATURE PLEASANT PERSON to train as pizza cook. Apply in person, main office, 858 Esquimalt Road.

HOUSEKEEPER FOR ONE PERson. Small furnished apartment provided free. Easy position. 598-3689.

WAITER-WAITRESSES NEEDED for evening shift. Only experienced persons may apply in person to 1021 Pandora.

COUPLES WITHOUT PREVIOUS business experience but willing to work and learn together. Contact Amway distributor. 383-4080.

LOVING DAYCARE REQUIRED immediately for two small children, my home. Tattersall area. 385-4225 after 5.

LIVE-IN HOUSKEEPER-COMpanion for lady. Modern waterfront bungalow in city, close to bus. Victoria Press, Box 449.

BABYSITTER WANTED IN TOLmie School area. Call 386-2068, after 6 p.m.

MATURE PERSON TO BABYSIT, my home, weekdays, references required. 477-8522.

FULLY QUALIFIED HAIRSTYlist for downtown salon. 385-3389.

HAIRSTYLIST WANTED FULL time. call 592-1115.

## 21 HELP WANTED GENERAL

Woodward's
RAYMOND SALON REQUIRES HAIRSTYLIST
Work in air conditioned salon, all benefits. For appointment phone Mrs. Braidwood at Raymond Salons, 386-3322.

NATIONAL FLOOR COVERING Distributor requires a full time sales rep. for Vancouver Island territory. Victoria residents preferred. Position offers attractive base salary, bonus incentive, plus full range of company benefits. Company car and travelling expenses supplied. Experienced in the flooring industry an asset but, all successful sales persons will be considered. Please reply in writing to G. E. Shnier Company, 3532 Foster Ave., Vancouver, V5R 4X3.

the Bay
Requires an experienced retail hardware sales person with good working knowledge of paint. Excellent salary and benefit program. Please submit brief resume to Personnel Department, 4th floor between 10 a.m. and 2 p.m. daily.

OPEN HOUSE FOR WOMEN
Canada Manpower Centre
810 Fort St.
Oct. 6, 1976
4-9 p.m.

COLOR YOUR WORLD
Requires a Manager for our Sidney Retail — Wholesale Paint and Wallpaper store. Good salary commensurate with experience. Good health and sickness benefits. Apply in confidence to Color Your World, 479 East Burnside, Victoria or phone Mr. Lock at 388-6283.

CANADA ENTERTAINMENT Agencies Ltd., exciting opportunities for outgoing people with the following qualifications: models and escorts, must be of age, attractive and good personalities. For information phone 388-6275, pager 391, ask for Linda. Leave name and number where you can be reached.

LIVE-IN HOMEMAKERS
Opportunities for semi-retired ladies to help their local communities. Your experience needed by HEALTH CARE SERVICES UPJOHN LIMITED. Call us at 388-6639 Monday - Friday, 9-4:30.

EXPERIENCED RESIDENT MANAGER (COUPLE) FOR 44 SUITE APARTMENT COMPLEX, VICTORIA. HANDYMAN PREFERRED. REFERENCES REQUIRED. REPLY VICTORIA PRESS BOX 416.

APPLICATIONS REQUIRED FOR mutuel clerks for Sandowne Race Meet, October 16-November 13. Apply in person Sandowne Race Track, Sunday, October 3, between 11 a.m. and 2 p.m., 1810 Glamorgan Road, Sidney.

PERSON INTERESTED IN MERchandising. Able to move furniture, must be quick with figures. Full time position, 9-5:30. Thursdays off. Apply Standard Furniture.

STRONG MATURE WOMAN needed by end of October to take care of elderly lady in wheelchair, to live in. $350 a month. Call 1 to 5 p.m. 383-0749.

NIGHT WATCHMAN WANTED, minimum wage, please give resume of past work experience and reference. Apply Victoria Press, Box 247.

HYGIENIST REQUIRED BY certified specialist in periodontics. Starting: December 1. Salary: negotiable. Doctor T. A. Barber, 598-4811, 2108 Oak Bay Avenue.

42 FT. CRUISER
Needs some restoring and mahogany finishing by conscientious craftsman that cares. Take your time, but must be reasonable. 477-0028.

WIDOW URGENTLY NEEDS BAbysitter, Cordova Bay area for 2 school age children and delightful 2 year old. Hours from 8:15 a.m. to 6:00 p.m., car a necessity. 658-8945 after 6 p.m.

EXPERIENCED FOOD AND beverage manager required by full facility hotel. Minimum five years experience. All replies held in strict confidence. Victoria Press 454.

SALESPEOPLE REQUIRED, EXperience preferred. Must have car, and capable of lifting portable colour television sets. Commission sales. For appointment only, phone 656-7012.

PART TIME HOUSEKEEPER over 40 with references, very responsible, small family, $4 per hour starting middle October. Victoria Press, Box 443.

URGENT, LIVE IN OR DAYTIME babysitter for short or long term. Baby and 2 year old, excellent wage and car. Langford area, please phone 478-9289.

COUPLE TO MANAGE APARTment-type motel. Excellent living quarters. Apply, giving resume of past experience and references to Victoria Press, Box 441.

LADY OR GENTLEMAN TO live in to help nurse elderly gentleman and assist wife in household duties. Some nursing experience an asset. Phone 592-6550.

SALES CLERK REQUIRED FOR part time employment in Ladies Wear Store. Apply in writing stating previous experience to Victoria Press Box 418.

LADDER WORK
Mature, experienced handyperson for gutter-eavestrough installations. Apply Victoria Press, Box 380.

WAITER-WAITRESS FOR DINing room. Eevening or day shifts. Apply 3838 Cadboro Bay Rd. Minimum 3 months experience.

BUSY SIDNEY SALON REquires qualified hair stylist, full or part-time. Phone Mr. Sharpe 656-1522 or 477-8603 after 6 p.m.

EXPERIENCED WAITERwaitress wanted for dining room. Sherwood Park Inn, 123 Gorge Road East.

EXPERIENCED CONCESSION workers required for Sandowne Race Meet, October 16-November 13. Reply Victoria Press, Box 391.

EXPERIENCED HAIRDRESSER required full or part-time for salon in Cordova Bay area. Phone 658-5914 or 383-4606.

EXPERIENCED COCKTAIL waitress wanted, evening work, 9-2:30 a.m., 385-1031.

BABYSITTER WANTED — MY home Wascana St. Mon.-Fri. 8-5:00 p.m. 383-4782.

HOUSEKEEPER, LIVE IN, FOR Christian lady and gentleman. Suite and wages. 658-8028.

EXPERIENCED WAITERwaitress required for night shift, phone 384-9547 or apply in person.

EXPERIENCED HAIRDRESSER required immediately. Phone 384-4442 or 384-5935.

THINKING ABOUT XMAS? Guaranteed weekly wages with Celebrity Jewels. 478-4454.

BABYSITTER WANTED NEWton Gardens area. After 6. 595-4952.

PERMANENT PART-TIME MAture salesperson required for local retail lady's wear. 386-6611.

BRICKLAYERS WANTED
Only journeymen or capable apprentices need apply. 477-1454.

EXPERIENCED WAITERwaitress for specialty restaurant. Must have some bar knowledge. 112-723-5212.

WANTED, WAITRESS WAITER Apply at 734 Broughton St.

## 21 HELP WANTED GENERAL

EATON'S
DEPARTMENT SUPERVISOR—WOMENS AND CHILDRENS SHOES
We are interviewing candidates for the position of department supervisor womens and childrens shoes. Applicants should have management experience and a thorough knowledge of shoe merchandising. This is a career management position including relevant employee benefits. Please direct applications in writing with background particulars to:
EATON'S PERSONNEL MANAGER
1150 DOUGLAS ST., VICTORIA
V8W 2C8

RETAIL EXPERIENCED SALEsperson-handyman wanted for Oak Bay gift store. Hardware background would be excellent. 34 hour week, permanent. About 45-55 age range preferred. Phone evenings, 658-8941.

WANTED; SEAMSTRESS TO sew four pair pants for working girl. 386-1973.

## 22 OFFICE HELP

ADVERTISEMENTS IN THIS CLASSIFICATION MUST COMPLY WITH THE BRITISH COLUMBIA HUMAN RIGHTS ACT

SECRETARY
Downtown head office of a local financial institution requires a full time secretary for a one girl office. Must be able to work independently. Some accounting background would be an asset. Salary and benefits are commensurate with experience. Phone Mr. Audette, Westcoast Savings Credit Union, 388-7331.

EXPERIENCED TYPIST
Required by busy, general insurance company. Please apply in writing to Mr. R. F. Baxter, Assistant Branch Manager, C-o Canadian Indemnity Company, Room 916, 1175 Douglas, V8W 2E4.

BANK OF B.C., 752 FORT ST., Victoria, 388-5511. Requires a bank messenger, good salary and company benefits. Apply in writing and enclose resume to John Doherty, Administration Manager.

ADEO-X KEY PUNCH OPERAtor required for full time position. Hours are from 3 p.m.-9 p.m. Excellent salary and fringe benefits. West Coast Savings Credit Union, 239 Menzies Street. Contact, John Zacharias 386-6355.

BANK OF B.C., 752 FORT ST., Victoria, 388-5511. Secretary required for our branch manager. Challenging position, good remunerations and company benefits. Offered to successful applicants. Apply in person to John Doherty, Administration Manager.

PERMANTNT PART-TIME POSITION
Investment dealer seeks bright energetic person, 2-3 years office experience. Good typing skills. Daily 10-3, $4 per hr. 386-7777.

SECRETARY RECEPTIONIST for small office, experienced in typing, filing, accounts. Must have own initiative and be willing to learn. Send complete resume to Victoria Press, Box 446.

LEGAL
Are you the top notch Secretary this firm requires? Two-Three years conveyancing experience. Salary $900 Plus. Drake Personnel, 1175 Douglas St., 385-3425.

LEGAL
Litigation — your specialty. Join this friendly downtown firm. Good Secretarial Skills. Salary $900 Plus. 385-3425.

RELIEF DESK CLERK WANTed; 5 days weekly, shift duties. Christian organization, could suit active pensioner, sober habits. Contact 386-3295 for interview.

NATIONAL COURIER COMPANY requires personable dispatcher-secretary. Typing, general office routine, good knowledge of city. Contact 382-6186.

LEGAL SECRETARY REQUIRED for pleasant downtown office, experience in corporate work preferred, legal experience essential. $900. 386-9021.

BOOKKEEPER FOR GENERAL office duties, with established Construction Firm. Hours 8:30-5:00, Mon.-Fri. Victoria Press Box 436.

BOOKKEEPER, TYPIST, JOB training possible. Box 5051, Station "B", Victoria.

## 23 SKILLED TRADES

ADVERTISEMENTS IN THIS CLASSIFICATION MUST COMPLY WITH THE BRITISH COLUMBIA HUMAN RIGHTS ACT

British Columbia Forest Products Limited
VICTORIA WOOD PRODUCTS DIVISION
SAWMILL
REQUIRES
Diesel Mechanic
Must be fully experienced in all phases of diesel mechanics and hydraulics.
Permanent position with full fringe benefit plans available. Rate $9.19 per hour.
Please direct written applications to:
Industrial Relations Supervisor
B.C. Forest Products Ltd.
P.O. Box 310, 371 Gorge Road
Victoria, B.C. V8W 2N5
Or phone collect:
385-3331, Local 246

IMMEDIATE OPENINGS WITH G.M. DEALERSHIP
Journeyman mechanics, service manager, parts manager, top rate for qualified applicants. Full employee benefits, guaranteed work week. Please contact Joseph Silva, Tops Pontiac Buick Ltd., 6466 Bell McKinnon Rd. Duncan, B.C. 748-2588.

CHEMICAL TECHNICIAN FOR routine analyses and data reduction, should have several years B.C.I.T. level chemistry or equivalent position located in Victoria. Present position loated in Victoria. Please reply in confidence to Victoria Press, Box 448. All enquiries acknowledged.

PRICE'S LOCK AND SAFE LTD. require the following:
1 experienced locksmith
1 alarm installer
1 part-time alarm installer
1 apprentice locksmith
Apply in writing to Price's Lock and Safe Ltd., 847 Fort St.

WANTED: GLAZIER-GLASSworker with a minimum 2 years' experience. Union shop, usual benefits. Start work immediately. Apply: Central Glass Co. Ltd., 241 Selby Street, Nanaimo, B.C. 754-6347 (days), 758-6478 (evenings).

EXPERIENCED BAKER, REtail wholesale. Must be trained in Europe. Must have ability to take over management position. Salary above average plus bonus. Send replies to 2901 Quadra St.

MACHINIST REQUIRED FOR Thompson Machine Works Limited Parksville, B.C.T. qualifications preferred. Phone 468-7623 8:30 a.m. to 5 p.m. weekdays.

EXPERIENCED BOARDER AND hand paper. Call collect Salt Spring, 537-9719.

## 23 SKILLED TRADES

British Columbia Forest Products Limited
VICTORIA WOOD PRODUCTS DIVISION
SAWMILL
REQUIRES
Electrician Journeyman
Experienced electrician with trade qualifications certificate required for permanent job. Preference given to applicants with Sawmill and Industrial electronics experience. Complete welfare plan benefits available. Rate $9.29½ per hour.
Please direct written applications to:
Industrial Relations Supervisor,
B.C. Forest Products Ltd.
P.O. Box 310, 371 Gorge Road
Victoria, B.C. V8W 2N5
Or phone collect:
385-3331, Local 246

## 24 SALES PERSONS AND AGENTS

ADVERTISEMENTS IN THIS CLASSIFICATION MUST COMPLY WITH THE BRITISH COLUMBIA HUMAN RIGHTS ACT

LICENSED REALTORS Directorship
An opportunity for the right individuals, to assume an active role co-ordinating the growth of a company that is a part of the largest and most progressive real estate organization in North America.

We are expanding our real estate operation, as well as diversifying into associated real estate fields.

Consequently, we are also expanding the directorate to include the services of two licensed realtors who have the ability to work on a team, and a desire to design and create their own future in the real estate industry.

Applicants showing the greatest potential in sales ability and business acumen will be granted a shareholding in the company and will be appointed to a position on the board of directors. Once these positions have been filled there will be no further share distribution.

For a confidential interview, call Gary Whiteley at 478-8316 or 478-7022.

Century 21 REAL ESTATE
SUBURBAN REALTY LTD.
923 Goldstream Ave.
478-8316

PROFESSIONAL SALESPERSONS CAREER OPPORTUNITY
We at Western Canada's largest and most progressive Real Estate Company with 70 offices from B.C. to Winnipeg, invite you to join our team of over 1,700 sales people.
This opportunity is open to Licenced Salespersons wishing to further themselves with a career in the Real Estate Industry. Management opportunities also arise from time to time.
Training is our pride and specialty. Through years of research in professional marketing we have devised an education program that has proven over and over again to be one of the keys to our success.
Marketing Approach: — we have the means and the expertise to obtain nation-wide exposure: comprehensive knowledge on financing, superb building program, trading country wide and much more.
For inquiries and interviews call Block Bros. Realty Ltd.
477-1841
386-3231
478-5561

REAL ESTATE
Are you a licensed realtor looking to join a successful firm? If so contact Wall and Redekop. We have a training program that is tops with a full time training instructor on staff in the office. Numerous employee benefits are available like: Gas discounts, disability insurance, life insurance, plenty of free parking and attractive office space. Tremendous selling tools such as interim financing at 6%; house trade program; excellent referral arrangements and a name and reputation that is known so you don't have to stop and explain who you are when you knock on a door. Look to a firm where there is possibility of advancement: Homefinders, Wall and Redekop.
BILL FIFE
386-2911
Wall & Redekop Realty Ltd.

WHY ARE YOU LOOKING HERE?
Are you in a job, but looking for a career? Are you in a dead end, but seeking opportunity? Are you currently dissatisfied, but basically enthusiastic? Are you sportsminded? Financially solvent? The owner of a good car, age 19 or over?
We are the largest insurance company in the Commonwealth with complete facilities in Life, Equity Products, Group, Sickness and Accident.
We require a sales representative who has the drive to earn an executive income by salary and commission.
If you are that person; STOP LOOKING; and make an appointment. Phone:
Mr. Geoff Chamberlain
479-8295

FREDDY STARKE
Extends a special welcome for realtors to join Castle Properties. Why not enjoy freedom of advertising, a friendly office atmosphere, deluxe executive type offices, pleasant coffee room, one of the highest commission splits in the industries up to 90/10 many fringe benefits plenty of FREE PARKING. Immediate revolving Draw Account. Drop in for a coffee anytime or call me for a confidential talk. Freddy Starke, 386-6164 anytime or 479-3866. 2541 Empire Street, corner Haultain and Empire.

LIFE INSURANCE SALESPERson required immediately. No previous experience necessary. Must be bondable. Excellent salary plus commission and fringe benefits. For appointment please call, 386-6661.

WANTED: SALES PERSON FOR floor covering industry. Will train in sales field, top commission offered. Must have own car. 479-8821.

AUDIO SALESPERSON REquired. Must have thorough knowledge of audio field. Send full resume to Victoria Press, Box 421.

## 24 SALES PERSONS AND AGENTS

The PERMANENT SUCCESS PLAN
Our training program for licensed sales people starts again soon at our Shelbourne office. Drop-in or call LARRY BROOKS, anytime at 477-0141, 3547 Shelbourne St. to discuss this and other advantages offered by The Permanent.

SALESPERSONS
We have an exciting new product to market in Victoria. Sales experience is an asset but a desire to work hard and earn above an average income is what we are looking for. Must have a reliable car. For interview apply between 1 p.m. and 3 p.m. at No. 100, 661 Burnside Rd. East.

LICENSED REALTORS
Real Estate licensed sales persons are invited to join our popular, well established company. Phone me for a confidential interview at JACK MEARS OAK BAY REALTY LTD — GIBBY McLEOD at 598-3344.

SALES PERSON WITH PROVEN ability required to sell mobile homes. Good commissions and opportunity. Call H. Burrows, 478-9912 for appointment.

A UNIQUE OPPORTUNITY WITH the Monarch Life Assurance Co. can be yours. An interview can tell us both if we need each other, please phone 384-0584.

## 26 PART TIME or TEMPORARY HELP

ADVERTISEMENTS IN THIS CLASSIFICATION MUST COMPLY WITH THE BRITISH COLUMBIA HUMAN RIGHTS ACT

CASHIER-CLERK, PART-TIME, Thursday and Friday, 4:30-11:30 p.m., Sunday, 9 a.m.-5 p.m. Experience not necessary, but maturity and good manners a must. Apply 1209 Esquimalt Road, Thursday morning only. No phone calls.

PART-TIME HAIRDRESSER REquired for downtown shop. No evenings. 9-3 daily, 5-day week. Call 385-3389.

BABYSITTER NEEDED FOR OCcasional daytime for my toddlers aged 2 and 3. My home or yours. References. 598-8678.

MATURE PERSON TO HELP care for convalescing lady in her home, 4 hours daily, T-S p.m. Taylor, 1690 McRae. 592-7387.

PART-TIME PIZZA WAITRESS, apply in person, 858 Esquimalt Road.

RELIABLE OCCASIONAL EVEning babysitter, Quadra, Cook, Bay Street area. 386-9016 or 383-9305.

## 30 SITUATIONS WANTED

I AM A 29-YEAR-OLD WOMAN seeking a part-time job offering contact with

36 BUSINESS SERVICES and DIRECTORY

**Draperies**

stevens interiors ltd.

DRAPERIES — FABRICS
TRACS
CUSTOM MADE AND INSTALLED
FREE ESTIMATES
1126 Quadra 386-2951

stevens interiors ltd.

the Bay

DRAPES and SLIPCOVERS CUSTOM-MADE

Made by our own expert seamstress. Large selection of fabrics to choose from. Use your Bay Account.
For a FREE estimate, phone 385-1311, local 244 or 246.
HUDSON'S BAY COMPANY

DRAPES, SLIP COVERS, BEDspreads, etc. Reasonable. Guaranteed workmanship. Phone 383-8369.

**Dressmaking**

SEWING AND ALTERATIONS. Reasonable rates. 386-0851.

**Drywall**

FINERTY DRYWALL
BOARDING, TAPING, TEXTURing, reasonable rates, free estimates, call 388-7111 between 10-3, 384-7768 after 6 p.m.

TAPING AND TEXTURING, apartments, houses and renovations. Available immediately. 385-2993.

D AND D DRYWALL, CUSTOM Work Specialists. Free estimates. 385-4865.

COMPLETE DRYWALL FINISHing. Textured ceilings and walls, no job too small. 478-7412.

**Electrical Contractors**

OLDER HOMES REWIRED — NO down payment. We finance at bank rates with approved credit. EDDY'S ELECTRIC — 385-7666

ELECTRICAL REPAIRS AND INstallations. Reasonable rates. Licensed electrician. Sirwel Electric, 595-3876.

WIRING AND REWIRING. REAsonable rates. Domes Enterprises Ltd., 382-2660. Business hours 10:00 a.m.-2:00 p.m. Monday to Friday.

FIRESIDE HOLDINGS LTD.
Residential new and rewiring
478-9475

**Excavating**

EXCAVATING, LAND CLEARing, road building, demolition, sand and gravel, equipment rentals. 24-hour service. Radio controlled.
O.K. Trucking Co. Ltd.
Bus. Office, 2640 Nanaimo, 386-3414
Dispatcher, 2720 Turner, 382-6136

WELCH'S BOBCAT (825) DIEsel) and trucking service, excavating, backhoe, rotovating, terracing, septic and drains, clean-up, hauling. Reasonable, I care. 658-5501.

ARCHER BOBCAT
Landscaping, excavating, back filling and driveways. 478-9413 days, 112-743-9753 evenings.

SAVE $$. ON TOP SOIL, SAND, gravel, etc. Also excavating 350 Cat & dump truck. Phone anytime 384-4014.

VICTORIA BOBCAT SERVICE, 3-ton dump truck. Landscaping-excavating. 10' backhoe, reasonable. 383-8101.

MASSEY 711 WITH BACKHOE, A 4 - yard dumptruck, excavating sewer connections. Septic field and cleanup. 478-1363 or 478-9324.

PEDERSEN EXCAVATING. Back-hoe work. Sewer installation. Free estimates. By hour or contract. 479-5963.

BACKHOE FOR HIRE. REASONable rates. With or without operator. 478-9122.

ROBERTSON'S EXCAVATING 450 Case, land clearing, bulldozing and backhoe. 595-8530.

RUBBER TIRED BACKHOE, EXcavating, trenching, etc. 652-2331 or 388-6275. Pager 2478.

**Fencing**

CHAIN LINK FENCING
We only install wire and chain link fences, so we not only do quality work but also have a super price. For a free estimate with no obligation call Van-Isle Chain Link Fencing, 386-1841 anytime.

FENCING AND GATES — ALL types in wire or wood — supplied, installed or repaired. Island Chain Link Fencing Ltd. For free estimate — Phone 477-0332.

QUALITY BUILT FENCES, chain link or wood. Check our prices. 382-0982.

**Flooring and Sanding**

M&M FLOOR
COMPLETE FLOORING CENTRE
Hardwood, Carpets and Linos
532 William St., 384-0343
Nights: Al 386-3078—Mike 382-4818

**Furniture Refinishing**

WILL STRIP YOUR FAVORITE piece of furniture for as low as $24.95. Also professional refinishings. Columbia Stripers and Refinishers, 386-7832 or 652-5524.

FURNITURE REFINISHING, REpairing and building. Good prices. Phone 642-5872.

**Gardening**

LICENSED GARDENER
Cleanup, pruning, etc. Gardening year round by contract. G. Barta. 479-9278.

ANDSCAPING, STONEWORK and patios, good workmanship, free estimates. Reasonable 477-3775.

BEAUTIFUL GARDENS. COMplete landscape and maintenance service. New lawns or garden clean-up. 384-9972.

NEW LAWNS, GARDENS, PRUNing, trimming, trees, ornamentals, hedges, rock work, patios, maintenance. 477-4740.

HARVEY'S LANDSCAPING AND Garden Service. Experienced Chinese gardener and landscaper. Fong 479-7078, 384-8621.

EXPERT TRAINING RENOVAtions, additions, planning service available. George 658-8413 or Nick 652-2742.

GARDEN TRANSPLANTING, trees cut back, hedges and shrubs trimmed. 383-8363.

LARRY BEATTIE
Lawn and Garden Care.
474-1347

**Gutter Cleaning and Repair**

Aluminum Gutters
5" CONTINUOUS in baked enamel B.C. ALUMINUM 479-7121
"THE NAME YOU KNOW"

**Hauling**

CLEANUPS AND HAULING. Evenings too. Eugene, 383-3528.

**Home Improvements**

ALCAN BUILDING PRODUCTS
Almetco Div.
SAVE HEATING DOLLARS
Storm Windows — Thermal Glass
Alcan Siding
Days 652-3901 Eves. 652-2761

CHARY CONSTRUCTION SERVICES LTD. 384-2429
Renovations — Repairs

FEATURE KITCHEN CENTRE
2610 Douglas 385-4921
QUALITY WITH ECONOMY

SAVE MONEY ON KITCHEN REmodelling. Call Terry, 382-3616.

**Insulation**

ASTRO INSULATION, 10% DIScount continued to October 1st. 478-5323.

PACIFIC COAST INSULATION and Roofing Co. Ltd. 656-1513.

Walls and attic — we do both in one trip. THERMO-FOAM 383-8233.

36 BUSINESS SERVICES and DIRECTORY

**Landscaping**

BARKER LANDSCAPING LTD.
—since 1940—
Lawn specialists. Expert and considerate garden layout and shrub placement — sketches — ideas. Our expert stonemasons can build you anything in rock or slate — walls, patios, pools or pillars — etc. For a free competitive estimate, call 595 8323. Terms.

VAL PROFESSIONAL LANDScaping, gardening, all types stone and cement work. Free estimates, reasonable. 382-0140.

MARLEE GARDENS LTD. Landscaping, new lawns, lawn and garden renewal. Free estimates, reasonable rates. Call 652-3705.

SAANICH LANDSCAPING
Complete landscaping, stonework, waterfalls, lawns; fireplaces special price. 479-6490.

**Masonry**

TONY STONEWORK AND MAsonry, concrete driveways, sidewalks. All types of masonry work. Free estimates. Call after 5:30, 383-8533.

J. HANNAH MASONRY, CHIMNEYS and fireplace facings. 477-5822 evenings.

FIREPLACES, REPAIRS, BRICK or stone work. Reasonable rates. 656-4829.

**Miscellaneous Service**

DO YOU WISH SOMEONE would come in and organize all those boxes and drawers of old bills, receipts and other important household papers that have been piling up? Would you like someone to manage your home-oriented business affairs, or maybe you have a large typing job, such as a thesis, report, or manuscript that requires a professional touch? If so, reliable, efficient, and confidential service can be yours in your own home. Excellent local references 12 years varied secretarial experience. Also tutoring in most areas for children, having difficulty in school or who may want to catch up or get a head start. 2 years tutoring experience. Phone 478-7894.

1 TON TRUCK, CLEANUPS, chain saw work. What can we do for you? 592-3294.

MAN WITH SMALL TRUCK WILL haul or do job. For information call 382-0467 and leave message.

**Moving**

TROJAN MOVERS
Local moving, careful handling, $20 per hour, Monday through Friday. $22 on weekends. O.A.P. special rates. 20' van and two men. Fully insured. Compare! Phone 385-7421.

DRUM CARTAGE
Moving and storage. House and apartment moving, pickup and deliveries. Professional men at competitive prices. Month-end appointments available to the last minute, 383-9861.

MEL'S MOVERS
Local deliveries and household movers, $10, $15 and $20 per hour. A division of Mel's Bargains (used furniture) 384-2523.

COMERFORD BROS. MOVING Careful, efficient moving by two professional men, $20 hour. 383-1078 or 386-0293.

**Painters and Decorators**

ISLAND DECORATORS
Painters Paperhangers
Spray Painters
Plaster Repairs
Convenient Time Payments
383-9059 Eves. 382-1479

CLARK AND PATTISON PAINTING CONTRACTORS LTD. Brush or spray. Paperhangers. Texture and vinyl work. Will do all or part of any job and anthes steel scaffolding. Rentals of all painters equipment. Terms if desired. Phone 384-0443 or 384-8831.

BROTHERS PAINTING AND DECORATING
Free appraisals, cost consultant. All types of painting. All types of repairs. Commercial, farm, residential. Lowest rates. Terms. Work guaranteed. 383-8112.

DOWSON PAINTING CONTRACTORS 385-6042
Residential, commercial. Ames Topline Paint. Home answering service. Work guaranteed.

RELIABLE, FULLY EXPERIenced housepainters. Available at reasonable rates. For competitive estimates contact Ron 384-0738 or Darcy 652-5737 after 6:00 p.m.

PAINTING AND DECORATING, reasonable rates, satisfaction guaranteed. Terms. 595-4905, 479-2473.

I. CRIGHTON, PAINTING AND decorating. Free estimates, 20 years experience, 383-0639.

BMB PAINTING AND ROOFING Ltd. Free estimates, reasonable rates. 479-4547.

PAINTING AND SMALL RENOvating. 479-7925.

**Plasterers**

FRED BLANCHARD AND SONS Ltd. Lathing, plastering and stucco work, repairs. Phone 386-7421 and eves. 656-4211.

RENEW YOUR PRESENT HOME with stucco, ask about thermalwall. For complete renovations phone. 384-1127.

STUCCO, PLASTER, AND REpairs. Reasonable. A. Cunningham. 477-0231.

COLEMAN PLASTERING LTD. Lath, Plaster and Stucco. 598-3433.

**Plumbing and Heating**

LICENCED PLUMBER WILL DO renovations and new installations. Quick and reliable service at low cost, 382-1653.

NELSON CLARK, LICENSED Complete plumbing service. Phone 598-7123, after 5 p.m.

RICK'S PLUMBING AND HEATing. Service and renovations our specialty. 479-9711, 24 hours.

DAVID'S PLUMBING
Repairs, alterations, plugged drains, h.w. tanks, 386-8881.

LANGFORD PLUMBING LTD., repiping, hot water tanks. Repairs. 478-8541.

**Roofing and Siding**

TAR AND GRAVEL ROOFING, new roofs, reroofed and repaired, free estimates. Call 478-9858.

TAR AND GRAVEL ROOFING. Guaranteed work at sensible price. Call 474-1511, anytime.

PARKER JOHNSTON LTD.
1855 BLANSHARD. 382-9181
"Roofing Victoria Since 1935"

**Tailors**

OAK BAY TAILORS
Tailoring, alterations ladies and men Quality leather alterations. 1826 Oak Bay Ave. 598-4131

SORENSENS TAILORS
Ladies tailoring, dressmaking and alternations. 2228 Oak Bay Ave. 595-2115.

**Tree Service**

TREE SERVICE
Professional arborists at your service. Consultations and estimates without charge.
CEDARDALE TREE SERVICE
385-9931

MOUNT VIEW TREE SERVICE
Everything in trees.
Big or small we do them all. 479-3873.

TREES TOPPED, LIMBED, felled. Selective lot clearing, insured. Free estimates. 384-8877.

TREES FELLED, PRUNED OR topped. Reasonable rates. Prompt service. Insured. 642-5045 anytime.

TREES PRUNED, LIMBED, hedges, shrubs trimmed, big or small 383-8363.

DANGER TREES FELLED AND removed, free estimates. 384-7983 or 382-3390.

**38 TRAVEL**

"PALM SPRINGS MOTEL — close-in south side, studio, bedroom ground level kitchen or sleep units — heated pool, therapy pool. Special reduced rates 'Til Dec. 15. Phone 714/327151172. Warm Sands Villa — 555 Warm Sands Drive, Palm Springs, Calif." 92262.

SHARE DRIVING AND EXpenses to Toronto leaving first week of October. Barb 477-6008.

# GARDENING
## hilda beastall

# Hold On to Those Native Plants

Too frequently we see lovely woodland areas cleared before any siting of the houses starts. From then on, the builder has nothing in the path of the machines which are to do the digging and the delivery of the many loads of materials that will be going into the sructure.

Every vehicle, passenger car or truck, that passes over the stripped soil compacts the soil. With rains, further destruction takes place, for usually clay base underlies local soils and every contractor knows the grief of truck-drivers in wet weather when the sticky stuff becomes unmanageable to the most skilful drivers.

Perhaps the builder would do better to have the house architect and a landscape architect look over the area before clearing begins. The houses could then be given better placement in many cases, fitting into the existing natural beauty. They would require less artificial adornment to make them appealing to prospective owners.

Our native arbutus, fir and dogwood trees should be left in place wherever possible to fit in with our western way of life. They were a part of the landscape 100 years ago when the city of Victoria was founded, and there is no good reason why, in such a relatively short period, these fine natives should have been pushed to the very outskirts of the surrounding municipalities.

In a heavily industrialized city it is understandable and inevitable, since forest trees cannot withstand the barrage of fumes and smoke.

If our native trees and undershrubs are to remain in the southern end of Vancouver Island, there must be a concerted effort between the real estate developers, the owners of the land to be opened for building, and the buying public.

When the builders find that the public is insisting on native growth being retained as much as possible in order to develop gardens on more informal lines, it will be in their interests to take all precautions against unnecessary damage.

It is known that when softwood forest trees are isolated as specimens and exposed on all sides to the elements when they are already advanced in age, they may become a danger to homes during winter gales.

This is where the services are required of either a grower who has studied the native trees for years, or of an arborist or a forestry man who is interested in conservation.

Even when selected areas of a property are marked for retention, compaction of soil around the areas by heavy equipment or deep bulldozing for foundations may still result in later harm for the "saved" trees. This is where young seedling trees and shrubs come in useful on a property.

Think more than once before removing native plant material, whether you are the architect, the builder or the buyer.

If you are the bulldozer operator, there isn't much you can do except drown your sorrow in the racket of your machine.

**38 TRAVEL**

RENO OR VEGAS FLIGHTS
Disneyland (Flight or Bus), California, Arizona, Florida-Bahamas, Maritimes, Hawaii.
Phone for Free Brochure
2620 QUADRA 382-4271
ALL FUN HOLIDAYS

Make the NEVADA CONNECTION
Fly PWA-Hughes Airwest
TO RENO
— any day of the week —
$123 return (tax included).
BIG FUN FLIGHT PACKAGE
includes choice of hotel —
only $35.50 p-p sharing 2 nights
WHITTOME'S TRAVEL
1111 BLANSHARD ST.
388-4271

RELAX AT PALM SPRINGS this year. Separate cabins with kitchen — swimming pool Victoria owned — $450 month, $125 week. For information and reservations phone J. Henderson, 652-3157.

**39 PERSONALS**

TALL, WELL EDUCATED LIBRA male, mid-twenties, not attractive, seeks companionship of female wanting to free herself from the Judaeo-Christian guilt complex. Victoria Press box 447.

LONELY PETITE ATTRACTIVE widow, retired nurse 65, wishes to meet upstanding Gent, financially secure, with car. Happy disposition. Details to Victoria Press, Box 166.

COUPLE, LATE FORTIES, WITH varied interests would like to meet other couples and singles. All replies will be treated with respect and confidence. Please reply to Box 414, Victoria Press.

IF YOU WANT A FREE WEEKend of fun and sun on a cruise boat, woman only. Apply by Thursday, September 30th to Victoria Press, Box 439.

EAST INDIAN SHARMA 27 years old is looking for girl for marriage. Interested party write to Victoria Press Box 429.

YOUNG MAN, 25, WOULD LIKE to meet nice young lady for social engagements. Please write Victoria Press, Box 409.

GULF ISLAND BOX 333. PHONE 537-2678 from 5 to 6, interested.

**40 BUSINESS PERSONALS**

HYPNOSIS
Stop smoking, lose weight, sleep soundly, master emotions, eliminate nervous tension, break negative habits. Lecture service available. Professional hypnosis by appointment only.
Alpha Centre—595-4022

SHAKLEE
Now available in Canada. Nonpolluting, BASIC cleaners, hypoallergenic LOVUE cream and cosmetics, natural food supplements. DISTRIBUTORS NEEDED. 385-5694.

COURSES ARE NOW BEING OFfered in profesional modelling and self-improvement. If you are interested, please contact Isabel, between 5 and 8 at 384-7672.

Evening companions. Attractive and compatible
ESCORT SERVICE
388-6275 Pager 391

VICTORIA HOLIDAY HOSTS AND escort service available for dining, dancing or that special night out. Call: 388-6275, Pager 2930.

DO YOU HAVE SPARE TIME and wheels? Volunteer drivers always needed. Call Volunteer Bureau, 386-2269.

MICHAEL SECURITY IS OPEN for business. Uniformed guard. Licensed and bonded. 598-5523.

LOW COST EXPERT PICTURE framing at Caribu Gallery. 565 Johnson St.

WANTED—UNINHIBITED CHICK to attend stag, Victoria Press Box 397.

MRS. PAYNE-JONES TRANCE medium. Questions answered. 386-3603.

**42 EDUCATION**

TUTORING PROFESSIONAL help by experienced teacher. French, math, new and old methods. 598-2331.

HERMANAS SCHOOL. REGULAR subjects, 3 R's emphasized. Tutoring or full time instruction, qualified teacher. 592-9486.

TEENAGE ART CLASSES, FIGure and landscape, oils, pastels, water colour, acrylic. Carey Oaks Studio, 383-2101.

DAYCARE CENTRE, SMALL group, children 3-5, part or full time. Cedar Hill area. 479-9414 or 477-4027.

WILL TUTOR STUDENTS OF Science, Phone Sister Marie Gingras, 386-1513.

TUTORING IN BASIC SKILLS BY qualified and experienced teacher. All levels. 385-6389.

**60 FUEL**

ALDER FIREWOOD FOR SALE. Contact 642-3579.

**63 TIMBER**

WANTED TIMBER
FELLED, BUCKED or STANDING
Fir, Cedar or Hemlock
TOP PRICES PAID
Ideal Sawmill Ltd. 385-0441

TIMBER WANTED. 384-7983 OR 382-3390.

**65 BUILDING SUPPLIES**

Traynor Clearance
All Traynor equipment in stock to clear at 20% off.
HALL-FAIRFIELD
"Doorway to YOUR world of MUSIC"
728 Fort St. 385-3307

SIX STRING YAMIKA DELUXE, good condition, $90. Call between 1 & 2, 387-3473.

**65 BUILDING SUPPLIES**

STEWART & HUDSON

CONCRETE PATIO STONES
12"x24" — 1.20 ea.
20"x20" — 1.69 ea.
24"x24" — 2.49 ea.
Limited Quantity—
Shop Early

BATHROOM VANITIES and MARBLE TOPS

| | |
|---|---|
| 24" Vanity | $59.88 |
| 24" Matching marble sink top | $39.88 |
| 30" Vanity | $69.88 |
| 30" Matching marble sink top | $49.88 |
| 36" Vanity | $79.88 |
| 36" Matching marble sink top | $59.88 |

Your choice of dark or light wooden vanities . . . Marble tops are color co-ordinated — swirl patterned — poured fiberglass.

SINGLE POLYETHELENE LAUNDRY TUBS WITH STAND
$24.95

ESKALITE CLEAR VINYL STORM WINDOW COVERING
3' wide — 27c lin. ft.
4' wide — 35c lin. ft.
4' 6" wide — 40c lin. ft.
5' wide — 49c lin. ft.

Chargex—Master Charge Budget Accounts
Open Mon.-Sat. 7:30-5:30
STEWART and HUDSON LTD.
400 Gorge Rd. E. 386-3211

SLEGG'S
CASHWAY LUMBER
Offer Low Prices

| | |
|---|---|
| 2x4x92½ studs econo (pick out your own) | 39c each |
| 1x8 fir shiplap, 8', 10', 12' | 10c lin. ft. |
| 1x10 Hemlock shiplap, good quality M-R special buy, 150,000 ft. at low price of | $145 M |
| 2-4 Econ fir, good lengths, 1784 FBM | $90 M |
| 2x10x14' std. and btr. spruce, 10', 12', 14' | $169 M |
| This is a good joist value | |
| 2x10x8' utility fir | 1.60 pc. |
| 2x3 economy cedar | 7c ft. |
| 2x4 mill run cedar S4S | 14c ft. |
| 2x4x8' utility cedar S4S | 10c ft. |
| 2x4 spruce framing lumber | $179 per M |
| 2x4—6' std. btr., 208 pcs. per pkg. | $75 per M |
| Smaller quantities | $85 per M |
| 1x2—cedar S4S, low price | 5c ft. |
| PLYWOOD | |
| 4x8x⅜ std. sheathing fir | 6.10 |
| 4x8x½ std. sheathing fir | 7.85 |
| 4x8x⅝ T and G fir | 9.95 |
| Stucco wire | 23.50 roll |
| (ask for quotation on quantity) | |
| FENCING | |
| Good value in fence boards. See these and you will agree. Widths of 8", 10", 12". Lengths of 4', 5', 6', 7', 8'. (Not all lengths in stock). Only $195 per M. (This is the equivalent of 13c ft. for 1x8). | |
| 4x4 S4S cedar posts 6'—No. 1 | 2.56 ea. |
| 6'—utility | 1.89 ea. |
| Yellow cedar channel siding. Only 2000 F.B.M. left at $375 per M. | |
| x10 bevel cedar siding | 36c ft. |
| Compost boxes, special price, get one for only | 9.95 |

Low Prices for Home Builders
2 YARDS
1496 Admirals Road
388-9975
Sidney
9764 Fifth St.
656-1125

CASHWAY LUMBER

SAANICH LUMBER YARDS
3401 Douglas 385-2486
Materials for 12x20 garage

| | |
|---|---|
| roofing extra | $320.00 |
| 8x10 Greenhouse | $245.00 |
| Work Bench Materials | $ 12.00 |
| Compost Box, 4x6 | $ 16.00 |

Sabot Kit (sailing)
Pram Dinghy Kit
Garden Sheds 6'x7.7"
Chicken Coop 6'x6'7"

METAL WINDOWS, 25 PER cent off. Special sizes, double and single glass. Alcan Building Products. 4680 Mairah Rd. Phone 652-3901 (Mike).

**65 BUILDING SUPPLIES**

Home Lumber

LUMBER SPECIAL
Price per 1000 FBM

| | |
|---|---|
| 2x4—6' 2 BTR. Fir | $ 80 |
| 2x4—7' 2 BTR Fir | $105 |
| 2x4—8' 2 BTR Fir | $175 |
| 2x4 Std. BRT. Hem | $169 |
| 2x4 Std+BTR Fir | $189 |
| 1x10 M-R Shiplap Hem | $149 |
| 2x4—6' 2 BTR. Hem | $ 75 |
| 2x4—8' 2 BTR Hem Studs | $155 |

FIR PLYWOOD

| | |
|---|---|
| 4x8—⅛ Std. T-G | $9.95 |
| 4x8—⅜ Uns. D | $4.91 |
| 4x8—5-16 unsnd. | $4.35 |
| 4x8—¼ sanded D | $5.50 |
| 4x8—⅜ sanded D | $6.30 |
| 4x8—¾ sanded D | $10.50 |

GYPROC SPECIAL
Price per 1000

| | |
|---|---|
| ½" Gyproc | $ 89.00 |
| ½" Firestop | $ 99.00 |
| ⅝" Firestop | $115.00 |

INSULATION
Price per 1000

| | |
|---|---|
| R7x2½" Fiberglas | $ 72 |
| R12x3½" Fiberglas | $120 |
| R20x6" Fiberglas | $205 |

STUCCO WIRE
16—16" $ 23.50

NAILS
2¼ plus 3¼ CW. $ 13.95

ASHPHALT SHINGLE
210 Wt. Self Seal $21.95

SPECIAL QUANTITY DISCOUNTS ON VOLUME ORDERS

DELIVERIES Made ANYWHERE on VANCOUVER ISLAND. Before you buy COMPARE OUR PRICES. For QUALITY SERVICE and GUARANTEED SAVINGS, phone:

HOME LUMBER and BUILDING SUPPLY
470 ARDERSIER RD.
386-3374 — 385-8711

IMPERIAL BUILDING MATERIALS LTD.
The Builders Supply House

DOORS
No. 1 STAIN GRADE MAHOGANY
6'8" high, 1⅜" thick
1'6"—1'8"—1'100—2'2"
ONE PRICE — $5.00

PRE-HUNG 2'6" x 6'8" IN MAHOGANY JAMB
$33.95
(Lockset extra)

CLEARANCE OF OLD INN BRICK ENGLISH USED COVERS 8 sq. ft.—$5.95 pkg.

LONGBELL — MERIT KITCHEN CABINETS
15% OFF
SUGGESTED LIST

BUY WHERE THE BUILDER BUYS FOR LESS
2955 DOUGLAS ST.
386-1401
STORE HOURS
Mon. - Fri., 8 - 5, Sat., 8 -12
Member of Victoria HUDAC

MOORE WHITTINGTON LUMBER LTD.
MW 2614 BRIDGE ST. 386-1208

DOORS
Victoria's door headquarters.
All types — entrance, pre-hung, pocket door frames.
Utility Grade Door Jambs and Hemlock and Fir
$4.00-$5.00-$6.00
Arborite
Clean-out Prices
$9.80 sheet.
Victoria's only complete SASH, DOOR and MILLWORK MANUFACTURING PLANT.

Cubbon on Cook

12x12 ceiling tiles, 64 s.f. $12.49
Celifibre installed R7, 100 s.f. 7.40
4x8— gyproc 2.59
2x4—92¼ econo studs, 25 pcs. 11.95
18" Bi-fold slabs 1.99
4x8—¼ sanded deg fir ply 10.99
30x80 Prehung meh door 18.99
Little barn pre-made 8x10 349.00
1720 Cook Chargex Ph. 384-8181

VALLEY SHAKES
Grade A, 18" re-saw shakes and straight split shakes. Also 18" tapers. Phone 749-3243.

MUST SELL 5 PIECE 2 MONTH old Bolero drum set, Zildjian cymbals, $500 or best offer. Phone 595-3358.

**70 MUSICAL INSTRUMENTS**

OLDS SPECIAL TRUMPET, COPper bell, excellent condition, fast valves. 477-5231.

PIANO TUNER — CRAFTSMAN. Norman Duckworth, 595-5251.

FRAMUS 12-STRING WITH CASE, $200. 382-3470.

USED UPRIGHT PIANO, $500
658-8291

BOOSEY HAWKES CLARINET, good condition, $125, 479-1080.

**70 MUSICAL INSTRUMENTS**

RESERVE A RENTAL NOW
DON'T WAIT for the RUSH — your best selection of school band instruments is now. We offer a great selection of new and near new instruments on rent with purchase option or equity lease plans. REASONABLE RATES TOO! TRY US — We're your school band HEADQUARTERS on the Island.
PAMUS
MUSICAL INSTRUMENTS
"Where Good Music Begins"
1108 Blanshard St. 386-8475

Scott PIANO & ORGAN
Fall shipment of new Wurlitzer pianos and organs. NOW in all three locations.
DOWNTOWN VICTORIA
HILLSIDE MALL
NANAIMO
See what's new for you.

MUST CLEAR
GOOD USED ORGANS

| | |
|---|---|
| Biscoe 72 chord | $295 |
| 2 Hammond Sounders from | $595 |
| Lowrey Spinet, rhythm | $1295 |
| Kimball swinger | $1395 |

CASCADE
ORGAN AND PIANO WAREHOUSE SALES
Volume buying and low overhead means lowest prices to you.
WHSE. No. 2-370 GORGE RD. E. above-behind McDonalds Supply
383-8711

SPECIAL
Conn "Caper" organ slightly used.
Reg. $1495
Now $1195
See Reg. Stone at
SOUND OF MUSIC
PIANO AND ORGAN CENTRE
1517 Quadra 383-0239

ACCESSORIES
We have Vancouver Island's most complete stock on hand. Expert advice on all instruments at:
NELSON'S Music Centre
1315 GOVT. 385-9728

HAMMOND ORGAN STUDIO
SALES from $699
SERVICE—all makes
LESSONS—all levels
Free Parking 3400 DOUGLAS across from Town and Country
388-9177

BERNIE PORTER MUSIC LTD.
382-9542
PROFESSIONAL INSTRUCTION
RENTALS
REPAIRS
BAND BOOKS
MUSIC STANDS, ETC.
ENROLL — TODAY
725 Caledonia — near the Bay
Drive-in — Park Free

HEINTZMAN PIANO
Floor demo model— sugg. list $2495 to clear $1995.

GLEESON MUSIC CITY
829 Broughton
(near Royal Theatre)
Parking at Rear — 388-9632

Drummer Bay rhythm unit, $110; Roland rhythm arranger, $289; Sho-Bud pedal steel, $595, Morley power wah, $95; Marshall Fender Mc and Garnet amps, good stock of acoustic and electric guitars.

SOFT SOUNDS
2031 Oak Bay Ave. 598-1524

FENDER TELECASTER GUItar, new condition, and Fender Princeton amplifier (both 1975). Will sell for bargain price, $700 firm for set. 478-9345, or apply at 3514 Happy Valley Road.

HEINTZMAN UPRIGHT GRANDE piano, very good cabinet, beautiful tone, $1200. Phone 479-2580, after 8 p.m.

CABLE-NELSON PIANO, blonde oak, $800; Yari classical guitar plus hardback case, $140, 658-5725.

PEARL DRUM (4 TOMS AND bass) plus tom holders, legs, remocs head. Excellent condition, $400. 595-7068.

NORDHEIMER BY HEINTZmann upright piano. Lovely tone, perfect ocndition. $1,500 or negotiable. 385-9660, aftter 4'30.

FRENCH HORN, IDEAL FOR school band student. Approximately half of current new price. 598-3556, after 6 p.m.

HEINTZMAN UPRIGHT PIANO, also 9' concert grand, both excellent instruments, 385-4807, 384-3935.

WURLITZER ELECTRIC PIANO, excellent condition, $700. To view, 602 Esquimalt Rd., care of Allison Piano Store.

BOOSEY-HAWKES CLARINET and case and music stand, $80, 595-2575.

40 YEAR OLD VIOLIN INLAID with mother of pearl. 386-9791.

77 MOTORCYCLES

HONDA SUPER SALE

CB360T — 6 speed, disc brake, elec. start, $1299

CB550F—"4-cyl smoothness in a sport Pkg." $2199

CB750K—"The most successful big bike ever built" $2499

CB750F—"The fast four from Honda" $2599

GL1000—"The Ultimate in touring luxury" $3499

—Limited quantity so act now
—Free storage and payment plan for spring pickup if desired at

MULLINS MARINE SALES LTD.
382-1928 382-4515
925 Yates St. DL-00365A
or
COLWOOD HONDA
Div. Mullins Marine
2781 Millstream 478-8831
Left off Hwy. at Western Speedway. D.L. 00366A

FREDERICK MOTORS
MOTORCYCLES
KAWASAKI
SUZUKI—BMW
Repairs—Service—to All Makes
616 Queens DL-00834A 383-0823

CHOPPER PARTS FOR B.S.A. and Triumph. Oil tanks, $40, gas tanks $25; B.S.A. hard tail frame, $150; Harley wheels with tire laced to B.S.A. hub, $85, plus many chrome parts. Phone between 12 p.m. and 6 p.m. 384-6315.

BIG BORE KITS and Hi-Performance cams for at
POWERTOWN M.C.
384-1249 D.L.00169A 614 Grenville

1971 SUZUKI 750
Only 2,000 miles on competely rebuilt motor, in beautiful condition, must sell this month. Phone 598-5794.

MUST SELL 72 — 500 TRIUMPH chopped, immaculate. Spare rebuilt motor, gas tank and two helmets included, $1600 or best offer. 383-1891. Come and have a look.

76 KZ 750 KAWASAKI, EXcellent condition, less than 1,000 miles, $2,100. Contact Keith Purves, CFB Esquimalt. 388-1443.

WANTED: USED BUT NOT abused motorcyle, 350 cc. or up. Price negotiable. James, 479-8717 after 6.

TRADE OR BEST OFFER TAKES '72 Triumph 650. 477-1178.

LIKE NEW, 1974 750 YAMAHA, 7,000 miles, $1500. 382-1364.

75 HONDA 550. ASKING $1800. Phone 382-9062 after 5 p.m.

BULTACO SHERPA-T, GOOD condition. 479-4523.

'72 YAMAHA 60, EXCELLENT condition, $350 or offers. 478-4086.

YAMAHA XS 750D, LIKE NEW, 1400 miles. 479-1148.

'74 HONDA ST90, GOOD CONDItion, $325. 384-0767.

1974 SUZUKI TM-125, TRICK parts, must sell. 478-9674.

**78 BICYCLES**

Russ Hay On Government
2542 GOVERNMENT ST.
Between Bay and Hillside
The Leading Bike Shop
384-4722
MASTER CHARGE
TRADES WELCOME
CHARGEX
Open 8:30-5:30 Fri. 'til 9
Closed Wed. and Sun.

RALEIGH SALE
RALEIGH 3-speeds Men's and Ladies' Reg. $125 NOW $114.50
RALEIGH 3-speeds 1975 Men's models NOW $99.95
Many other Brands and Models in stock
OAK BAY BICYCLE SHOP
1968 Oak Bay Ave. 598-4111

BUY, SELL, TRADE, REPAIR
Deal direct with qualified, mechanic, save 50% on labor. Expert buckled wheel. New, used bikes, all sizes, lowest prices. Open 9-8; Sun. 12-5. 384-5514. Reno Industries, 2519 Govt. (Sell used wheels).

NEW SEARS 10 SPEED PLUS generator and light and speedometer, riden 2 weeks. $120 or offers. 592-1331.

GIRL'S CCM MUSTANG, $25. Boy's Mustang, $20. Boy's paperroute bike with carrier and light, $20. Phone 383-2702.

2 NEW SEKINE 10-SPEED BICYcles. $200 each, firm. 1 MK. II Apollo, new, $150. 642-3735.

MAN'S 10 SPEED, $65. BRITISH, Regent 10 speed, (boy's), $60. 652-2966.

2 GIRL'S 5-SPEED BIKES IN good condition, 658-5611.

10 SPEED BIKES WANTED that need repair. 652-2966.

MEN'S 10 SPEED SEKINE, EXcellent condition, $80. 595-8277.

GIRL'S 10-SPEED BICYCLE. $55. 386-0848 after 6 p.m.

GIRLS 3 SPEED BIKE, AS NEW, $65. 592-2173.

**80 BOATS and MARINE**

MACE MARINE INC.
453 HEAD ST. 383-3324 (24 HRS.)

24' FIBERFORM
Express model, 188 Merc., F.W.C. ONLY 172 hours. Bennet trim tabs, sounder, C.B., very excellent buy at $13,900.

SPECIALIZING IN LIVEABOARD BOATS
OPEN 7 DAYS
(AT WEST BAY MARINA)
IN ESQUIMALT

"If you've never dealt with us You've really missed the boat"

BOSUN'S
Yacht Brokerage
40 Monk, twin Volvo $58,500
MORE GOOD QUALITY LISTINGS PLEASE — CUSTOMERS WAITING
Contact Jim Squire
BOSUN'S MARINA
10775 McDonald Park Road
Sidney, B.C.
656-2558 Box 2001

VAN ISLE MARINA
BROKERAGE
LAUNCH RAMP
FUEL DOCK
Vacuum pump oil changes. Complete line of filters and accessories for all vessels. Open 7 days a week, 7-8 p.m.
VAN ISLE MARINA CO. LTD.
Tsheum Harbor Box 2130
656-1138 Sidney, B.C.

65 H.P. EVINRUDE
Rebuilt with "New" Power Head from Factory. New Equipment is $2200 — Our Price to clear these engines is $1295 complete with controls and tank.
ALL BAY MARINA
Sidney 656-3167
2238 Harbour Rd.
Open 6 days, closed Mondays

SURFER 24
Check and compare the quality. The choice of the experienced and professional boatman. Hand-laid fiberglass, stainless steel fastenings. Teak interior, Balsa-cored decks, and sail-away equipment. Unbeatable performance at sea. Call Dick Chudley.
R F C MARINE LTD., SIDNEY
656-5591 2270 Harbour Rd.

SEA-RAY 24'
Command Bridge, loaded, 595-5309.

'76 GLAS PLY CLEARANCE

BUY NOW, WHILE THE BOSS IS AWAY!!*
*THESE BOATS HAVE TO GO TO MAKE WAY FOR the '77 MODELS THAT HAVE STARTED TO ARRIVE!

19' OPEN
—STOCK NO. 98A
—140 MerCruiser I-O
$8695

21' CUTTY CABIN
—STOCK NO. 179
—165 MerCruiser I-O
$10,995

21' HARDTOP
DIVER'S SPECIAL
—STOCK NO. 162
—Bilge, Tank Storage
—165 MerCruiser I-O
—Utility Finish
$10,795

ASK US ABOUT THE GLAS PLY LIFETIME HULL WARRANTY

DEALER FOR K & C AND GLAS PLY

HORWOOD MARINE LTD.
823 Pandora 385-1451
9-5 Monday-Saturday

810 ISLAND HIGHWAY
(Across from Farmers' Mkt.)
10 a.m.-Dusk 478-8211

HORWOOD MARINE

BELL BOY FIBERFORM Canaventure

76 CANAVENTURE
V160
—full camper top
—1200 lb. Road Runner
—40 h.p. Merc el.
—battery and controls
—choice of colours
$3,995

76 CANAVENTURE
V170
—full camper top
—2200 lb. trailer
—rear jump seats
—deluxe rails
—walk thru windshield
—50 h.p. Merc el.
$5,150

All Canaventure boats carry a 2-year warranty.

A Boat for Every Budget at
MERCURY MARINE
385-1457
800 CLOVERDALE
OPEN FRI. NITES 'til 9

GOLDSTREAM MARINE

EVINRUDE Outbo

80 BOATS and MARINE

# FALL OUTBOARD TUNE-UP SPECIALS!

BOTTOM END LUBE, TUNE-UP AND TEST RUN
1-20 H.P. $37.50 plus Parts
21-50 H.P. $42.50 plus Parts
51-80 H.P. $47.50 plus Parts
51-80 H.P. $47.50 plus Parts
81 H.P. and above $55.50 plus Parts
Removal and replacement of motor to and from boat—$20 extra

Double Eagle
14', 15', 17', 18' 6", 20', 22'
Canaventure
14', 16', 17'
PACKAGE DEALS our specialty
Authorized JOHNSON, OMC dealer
Bob Whyte Marine
SALES AND SERVICE
2266 Harbour 656-6421

SAILBOATS
TANZER Yachts
14', 16', 22', 28'
TARTAN Yachts
27', 30', 34', 37', 41'
Bob Whyte Marine
SALES AND SERVICE
2266 Harbour 656-6421

FALL CLEARANCE
Prices on all remaining MERCURYS in stock at
MULLINS MARINE SALES LTD.
382-1928 382-4515
925 Yates St.

CENTRAL BOAT LISTING SERVICE
THE BOAT FINDERS
We have boats from $50 to $75,000, in back yards and in the water. Phone for the type of boat you want and you will be put in touch with the seller. Do your own deal. 383-1640

GREW BOATS
ON DISPLAY
OAK BAY MARINE
at the Marina
1327 Beach Dr. 598-3393

CANOE COVE YACHT SALES
30 ft. CHRISCRAFT Constellation, planked mahogany. Twin power, 371 hrs. on engines. Well equipped and good condition, $23,500 firm.
CANOE COVE MARINA
656-3915 Sidney 656-5711

BOATERS!
See our large display of appliances, plumbing and electrical supplies.
S. J. PEDEN LTD.
2855 Quesnel St. 386-3464

PROP REPAIR SERVICE
New and Used
MARINE ENGINES
CHRYSLER NISSAN DIESELS
HARBOUR MACHINE
31 Erie St. 383-6555

FOR SAFETY SAKE
Radios — CB — VHF — SSB
Sounders — Flasher — Chart, Sales — Service and Installation. Ball and Shemilt Electronics Ltd. 1 West Burnside Rd. 386-9414.

40' CRUISE-A-HOME, TWIN INboard outboard motors, completely equipped for extensive cruising. Deluxe interior. Low hours, in as new condition. Will accept property or will finance. Call F. G. Parker. 382-0397.

40' CRUISE-A-HOME, TWIN INboard outboard motors, completely equipped for extensive cruising. Deluxe interior. Low hours, in as new condition. Will accept property or will finance. Call F. G. Parker. 382-0397.

32' BRANDLMAYR, 280 H.P. CRUsader, full head with vanity, Bendex AM depth sounder, range with oven, electric fridge, pressure water, plus, plus, plus. Clean as a pin and ready to cruise, very reasonably priced. 652-5733.

26' COLUMBIA
Very clean, 9.9 outboard, well equipped for family cruising. May be viewed at Fulford Harbor, Salt Spring Island. $12,750. Phone collect, 537-2534 or 653-4266.

ISLANDER 30 "PAX" 30' FIBREglass sloop, fully equipped for racing and cruising. Equipment includes custom spar, Watts sails, 9 winches, electronics. Excellent condition. 477-3058.

Chrysler Outboards
See us for Sales—Parts—Repairs
KEN PRAISING EQUIPMENT
478-9313 934 Goldstream

1974 REINELL 20' HARDTOP, 165 inboard-outboard, with galley unit, cuddy cabin and depth sounder. Includes heavy duty tandem trailer, $8500. 656-3679.

22' SANGSTER DOLPHIN (1974), 188 Merc., F.W.C., galley. Swim grid, head, bottom paint, $8395. Horwood Marine, Colwood, 478-8211.

14' FIBREGLASS RUNABOUT, unsinkable, 40 H.P. Johnson, controls, top, trailer, $1,750 or best offer. 598-8436.

18', 1973 FIBERFORM, DEEP-V hull, 140 house inboard-outboard Mercruiser, full camper top, sleeper seats, extras. 384-0020.

SIDNEY MARINE ASOC.
656-5591
2270 Harbour Rd. Sidney, B.C.

28 FT. COLUMBIA F.G. SLOOP, six sails, dual watertank, diesel auxiliary. Sacrifice price, $15,900. 478-0003.

BOAT RESTORATION
Boat repair and rebuilt, finishing and all maintenance requirements. Finishing on site. 592-6601.

1975—2550 BAYLINER SARATOGA offshore, compass, sounder, CB, sportrak, anchor, outboard, 656-2501.

CAL 20, EXCELLENT CONDITION, white with blue trim, new 6 h.p. Johnson. Days 748-3138, ask for Bob. Eves. 748-1616.

"JAME" 34-FT. CLASSIC CRUISER, rebuilt, C.B., ITV, hot water, many extras. Live aboard. $8300. Fisherman's Wharf, Sidney.

14 FOOT FIBREGLASS BOAT and trailer, 40 H.P. Johnson, skiis included, $1000. Phone 592-9269 after 5:00 p.m.

12' SANGSTER WITH 18 H.P. Johnson and trailer, $995. Horwood Marine, Colwood, 478-8211.

24' ALUMINIUM LOG SALVAGE boat. Phone between 7 a.m. and 8 a.m. and late at night. 642-3007.

1975 REINELL, 24 FT. COMMAND Bridge cruiser, 188 h.p. Phone 658-5347.

CAL 25, GOOD CONDITION, race-cruise equipped. Many extras. Duncan 746-6232, 748-1727 after 6.

15½ FT. FIBERFORM, 50 H.P. Mercury, Roadrunner trailer, $2500. 642-5758.

1974 REINELL 22' SEDAN CRUISER, cabin heater, dinghy, FWC, many other extras. 479-3979.

14½' HOURSTON, 70 H.P. JOHNson, E-Z Load trailer. All 1975, $3400. 642-5957.

10' FIBREGLASS CARTOP BOAT, 3 H.P. Evinrude outboard, oars, $250. Salmon trolling rods. 652-3703.

27' HEAVY DISPLACEMENT diesel, newly painted, economical and dependable. $3600. 652-5733.

31' SHEPARD TWINS, FULLY equipped, boat housekept. $28,500. Phone 478-8103.

OAK BAY BOAT BROKERAGE
At the Marina
1327 Beach Drive 598-3393

1975 9.8 MERCURY, EXCELLENT condition, low hours, call 478-2613.

BOAT TRAILER, 1 YEAR OLD, capacity 600 lbs., $150. 642-3507.

CAN'T GET SERVICE? CALL US — Pier 66, Cowichan Bay. 748-8444.

80 BOATS and MARINE

# SALE All 76 Models

SANGSTER
LARSON
Lowest Prices on the Island

Good Selection of Trade-in Boats at CLEARANCE PRICES
Bank Financing!
Trades Welcome!

BUY NOW and SAVE!
Open daily 'til 9
Sat. - Sun. 'til 6
2360 Beacon Ave.
Sidney 656-1105

METRO MARINE

Oak Bay Marine
SALES AND SERVICE

Brand New 26'
CAMPION
Sedan Cruiser
—26' LOA 9'4" beam for exceptional ride and stability
—225 Volvo 280 Drive
—encl head and vanity
—stove w-oven
—auto bilge pump
—camper back canvas
—swim grid
—dual batteries
—dual wipers
—antifoul paint

Without a doubt the roomiest '26' on the market at a price nobody can match!

Factory List $22,750
Year End Sale
$19,995
SEE IT
AT THE MARINA
1327 BEACH DRIVE
598-3393

"IT'S THE SERVICE THAT SETS US APART"
BAYLINER Boats
HOURSTON Glasscraft Boats
JOHNSON Outboards
ROAD RUNNER,
EZ LOADER Trailers
OMC — VOLVO
MERCRUISER
Sterndrives
GIBSON
Powercraft Centre Ltd.
2520 Gov't S. (near Bay)
382-8291
WESTPORT YACHTS
Over 50 listings in sail and power — all sizes — all types.
at
WESTPORT MARINA
2075 Tryon Road SIDNEY 656-5832

TRY YOUR TRADES OR OFFERS
27' Grenfell Express cruiser, 413 Chrysler, radio, full canvas, dinghy and O.B $14,500. 30' Monk command bridge, 3 stations, new crusader, a give-away at $18,900. All offers and swaps, cars, trucks, boats or ? considered seriously. 656-6806.

FOR SALE, 1976 26' FIBREFORM cabin cruiser. Loaded with extras: air conditioning, telephone, automatic anchor, ski equipment. Command bridge, and many more extras. Phone collect to Edmonton: business, 436-6790, home, 436-1835. Ask for Mike.

NEAR NEW 1975 BAYLINER 2250 offshore, only 20 hours on engine. Galley, head, sports jack tender, compass, 225-270 Volvo inboard-outboard. Sleeps 4-6 people. Moorage 'til March. Asking price, $11,950. Phone 385-6476, after 6:30 p.m. Ask for Bruce.

MUST BE SOLD
1973 — 20 ft. K and C fibreglass, 165 OMC, power trim, marine head. Sleep 4, excellent condition. Priced for quick sale, $6500. Will take smaller boat as part payment. Phone 598-1438.

36' DIESEL TRAWLER COMMAND bridge, (professionally shipyard built), hot and cold water, diesel stove, shower, etc. Excellent condition. Will consider trade, or will finance to qualified buyer. 592-0613.

MUST SELL, 40 FT. WOOD boat, 4-cylinder Ford diesel, partially converted to cruiser, power steering, depth sounder, compass, completely recaulked and painted. $8,000 or best offer. 757-9206, Bowser.

25' FAIRLINER EXPRESS CRUISER, sleeps 4, standup head, full galley, 225 h.p. Gray Marine V-8, CB radio, depth meter, Sportyak dinghy, $10,000 or make me an offer. Phone 382-9505 after 6 p.m.

DESPERATE SELLERS HAVE not been able to reach buyers until they contacted Central Boat Listing Service. We have sail boats, motor boats, punts, etc. 383-1640.

22' K AND C, 188 MERC., F.W.C. Low hours on engine, command bridge, swim grid, full canvas, $12,495. Horwood Marine, Colwood, 478-8211.

GULF ISLAND 29' F-G SLOOP, 6 sails, new diesel, many extras, $25,700. McCartney, 387-5975 or home 477-1783.

MUST SELL: 23 FT. CUB SLOOP, good shape. Closest offer to $4500 takes. 743-5816.

80 BOATS and MARINE

# DUNCAN BOATLAND

FALL CLEARANCE
OF
REINELL SEA-RAY
CALGLASS
Boats
FANTASTIC FALL-SAVINGS

BOATERS
If storage is a problem, give your storage problems to us. Winter dryland storage plus full boat winterizing.

In Victoria
Call GARY at 474-1267
1074 Goldstream Ave.
In Duncan
Call GORD at 746-4158
Island Highway

PELAGIC
PACIFIC INDUSTRIES (1974) LTD.
A COMPLETE STOCK OF
FIBERGLASS MATERIALS
NOW LOCATED AT
428 Burnside, Victoria, B.C.
386-1811 or 386-7814

23 FT. YELLOW CEDAR CONstructed boat, desperate to sell this weekend, 170 Volvo inboard outdrive, boat completely redone inside and out. Will entertain any reasonable offer. Phone 479-8945.

1974 16½" SANGSTER BOAT full camper top, Sleeper seats. 140-h.p. Merc I.O. Low hours in fresh water only. Trailer as well. Low price. Only $6,000. 478-8290 after 4:30 p.m.

SACRIFICE
40' Monk C.B. Tri-cabin cruiser, auto pilot, live aboard, loaded, reduced from $47,500 to $39,000. Phone 652-1972, 595-8611.

IMMACULATE CONDITION, 17' Bayliner, 130 Volvo inboard-outboard, 2½ years old, fully equipped. E-Z Load trailer with brakes. 592-9188 or 592-4529.

35' ENDURANCE HULL, BALlast tanks, bulkheads, floor installed engine, sails and materials included. Forced Sale. 592-9651.

TIME FOR YOUR BOAT?
Phone us for all repairs and alterations. Harbour Boatbuilders. 656-4520, evenings 652-2577.

1975 22' SEA RAY CUDDY CABIN, 233 Merc. cruiser, F.W.C., trim tabs, 1976 trailer, excellent condition. $14,500. 652-2574.

10' HYDROPLANE WITH 15 horsepower Johnson, controls, steering. $325 or best offer. 592-9109.

26' THUNDERBIRD SLOOP, equipped for racing and cruising. Includes 5 sails and dinghy, $7500. 479-7554.

18' STARCRAFT, CUDDY CABIN, 120 OMC, marine head, full canvas, $5995. Horwood Marine, Colwood, 478-8211.

21' FLYING BRIDGE CABIN cruiser. Urgent, urgent! $3,900. 656-4649, 656-3775.

32' POWER CRUISER, PRICED for winter sale at $6,000. 384-4912 or 652-3769.

12' CLINKER FOR SALE, COMpletely restored, $300 or best offer. 592-1926 after 6 p.m.

18' TETERBOUGH 50 H.P. JOHNson and trailer, $995. 477-8035.

12' FIBREGLASS SEARS ROWboat, estate sale, $225. 382-6801.

1971 115 H.P. MERCURY, LIKE new, no salt. $1295. 477-8035.

92 SPORTING GOODS

INTERNATIONAL KNIVES
The Sharpest Place In Town
The Sharpest Place in Town
HUNTERS!
Try us for your new rifle — shotgun — scope — knife or whatever.
WE BEND!
Over backwards to keep our customers happy.
—U.S. 30-06 M1 Garand $275
—F.N. Liai 7.62 semi-auto, $375
—Savage 300 lever action $169
—BRNO 22 Hornet with 10x scope $225
—Marlin 44 Magnum lever action $139
—303 Sporters from $39
ALSO!
Browning archery hunting set $74.95
Military wool shooting gloves $3.95 pr.
WANTED:
LEG-OF-MUTTON
SHOTGUN CASE
RELOADING SUPPLIES!
574 Yates St. Ph. 383-2422

Robinson's
BSA .308 2x7 $300; Savage .308 lever 4x $210; Marlin 30-30 4x $170; Rem. 1100 auto. 20G $285.
WE BUY GUNS FOR CASH
USE OUR
FREE LAY-AWAY
Check our new lines, Pioneer clothing, rainwear, down clothing. Full range of Pioneer sleeping bags.
1307 BROAD 385-3429

FRANK WHITE'S SCUBA SHOP
Next scuba course starts Oct. 12
Crystal Pool Instructor Frank White Jr. N.A.U.I. A.C.U.C. B.C. Safety Council. It pays to deal with the experts. 832 Fisgard, 385-7413.

RIMPAC DIVERS Ltd.
Next Scuba diving course starts Oct. 4. Book now at 9818 5th St. Sidney or phone 656-6313.
"Learn From The Professionals"

SCUBA INSTRUCTION
International recognized Naui certification. Next course October 7, phone Dan Hall, 478-7808, evenings.

HUNTERS
Game processing
Full facilities
Maplewood Meats
478-3670

WANTED SKI BOOTS, LADIES' size 6 to 7. Men's size 8½ to 9½. Skis size 160 to 180, toddlers, ski equipment. 478-0058.

BLACK PANTHER SKATES, size 6½, $25; 12 gauge single shotgun, $25. 598-2659.

MUST SELL, COMPLETE SCUBA gear, with female wet suit. 477-0781.

ONE PAIR OF HEAD SKIS, 210. Pair of size 9 Koflachs boots, $100, 479-9766.

HOCKEY AND SKI EQUIPMENT. Good condition. 478-4629.

93 CAMERAS, SUPPLIES and PHOTO FINISHING

Island Colour Labs
Super fast quality film processing. Kodacolor II or Fujicolor II. Competitive prices. In by 10, out by 5. 615 FORT 384-2242

ARTISAN INSTRUMENT SERVICE
Quality repairs to photographic and optical equipment. Now at 1113 Langley Street, 388-6721.

PENTAX SPOTMATIC F, 28MM, 50mm, 135mm lenses, also bag, filters, flash, 2X converters, etc. $595. 383-5929 after 5 p.m.

93 CAMERAS, SUPPLIES AND PHOTO FINISHING

RENTAL DARKROOMS COMING SOON
Bill's Photo Supply
1672 Douglas 383-7443

We offer one day service on processing, Ektachrome and Fujichrome slides.
city photo
1227 Gov't.
385-5633

PENTAX SPORTMATIC, 55 MM, Soligor 200 mm., filters, lenses, tripod, cases, $300 firm. Val, 382-6794 after 5.

VIVITAR 85-205 ZOOM FOR KONica, 5185, also Vivitar 28 mm. 652-2966.

WANTED
Colour enlarger and dark room equipment. 478-5990.

NIKONOS 11 UNDERWATER camera light metre, as new, $200. 384-7343.

96 RANGES, STOVES and FURNACES

NOW AVAILABLE
The all-new Texaco oil furnace with the revolutionary flame retention head, proven savings up to 25 per cent in fuel consumption. Harknett Fuel, 384-9381, ask for Ralph Smith or Steve Brown.

EXTRA good used appliances include Moffat self-clean oven gourmet range (bar-B-Q oven) $459. AMC with freezer below, $399. Butler Brothers, 1720 Douglas. 383-6911.

ENTERPRISE 30 INCH STOVE, like new, $175. Hoover spin dry washer, $50. Call after 4:30, 386-9767.

WESTINGHOUSE RANGE—WITH rotisserie in good condition, owners moving. Other household items. 386-0141.

HARVEST GOLD, 15 CU. FT. Gibson deluxe frost free refrigerator, $250. 598-5537 after 5 p.m.

97 FURNITURE

VILAS
GENUINE
VILAS FURNITURE
WE SHIP
Anywhere in B.C.
Brochure on Request
CONTINENTAL FURNITURE
716 Johnson St. 386-2458

MATTRESSES
WHY NOT
buy your spring filled mattress directly from our factory, good quality at a reasonable price.
6-INCH LATEX
FOAM RUBBER (All Sizes)
posture zone support, clean, hygenic, doesn't sag or lump. 3'3" $109; 4'6", $139; Queen, $179.
IMMEDIATE DELIVERY
GREGG FURNITURE
2306 Douglas 388-7368

SAGERS' MAPLE SHOPS
386-3841
1802 GOVERNMENT
Victoria's Largest Selection of COLONIAL FURNISHINGS

BENCH, TABLE, BLACK RECLINER, lockable legal 4-drawer filing cabinet, double diamond glass, 20"x20", 18x36", Sunbeam mixer, 384-9352.

39" BOX SPRING AND mattress with headboard, used only 1 month. Rocker with liner, pole lamp side table. Call 385-8997.

GREEN SOFA, CHAIR AND foot stool, good condition. $100. Gold Rocker-recliner, $25. 477-7582.

MATCHING CHESTERFIELD and chair, good tweed, good condition, best offer takes. Phone 385-5453.

TANGERINE COUCH AND chair, $75 or nearest offer. 592-6745.

CUSTOM-BUILT AND UPHOLstered Ottomans. For information. Phone 384-5952.

50" FRENCH PROVINCIAL fruitwood buffet with hutch. Perfect condition, $450. 383-9737.

WATERBED, CUSTOM MADE. Complete, kings, $215, queens $195. Delivered. 477-0803.

CUSTOM BEDS
Captain, $125; mate, $115; bunks, $100. 479-7400.

UNIQUE HANDCRAFTED COFfee, end table. Must be seen. $85 or offers. 479-6942.

SMALL CHESTERFIELD AND chair, custom made slip covers, $150. 477-5343.

FOR SALE, COMPLETE LIVING room furniture, price $650. Phone anytime 642-5655.

MATTRESSES AND SPRINGS, Simmons Beautyrest twin size, $50 each set. 477-8413.

OLD MAPLE SPOOL AND SPINdle, headboard, footboard, $25; old wicker chair, $40. 598-2072.

KING SIZE WATER BED, WITH accessories, fully guaranteed. 386-0580.

PLATFORM ROCKER, SOLID walnut frame, high quality upholstery, like new. 382-3852.

DOUBLE BED, POSTURE PEDIC mattress, Simmons box spring $50. 383-7733.

COMPLETE HOUSEHOLD FURniture. $525. 384-3686.

MOVING, MUST SELL FURNIture, excellent condition. 592-6140.

HIDE-A-BED, GOOD SHAPE, $100. 386-9192 or 386-1024.

MUST SELL — TWO NEW COTS, and coffee tables. 477-0781.

98 TV, STEREO, RADIO SALES and SERVICE

CAV ELECTRONICS LTD.
755 YATES STREET
FEATURING:
DUAL — TEAC — YAMAHA — MARANTZ — TECHNICS — E.P.I. CROWN—S.A.E.—QUAD—B.I.C. ARISTON AUDIO — GENESIS
financing available on approved credit
Open Fri. 'til 9 p.m.
388-6564

Mais
385-2435
1821 COOK
BIG or SMALL
WE RENT
COLOR
OR BLACK/White TVs

THORNES TD160 DUAL C90 CASsette, Nikko receiver, Pioneer 8-track. 592-2803.

1962 CONSOLE RADIO, GOOD condition, $450. Phone after 6:00. 478-3093.

20" PORTABLE TV, BLACK AND white, 8 months old, as new, $100. 479-9283.

PORTABLE BLACK AND WHITE Sanyo TV, like new, $95. 592-7607.

98 TV, STEREO, RADIO SALES and SERVICE

Butler
Butler Brothers
TV RENTALS
1720 DOUGLAS STREET
385-3832

RENT
BRAND NEW TV
FAIR DEAL SERVICE LTD.
Mastercare Maintenance Service for Admiral and Magnavox
3454 Tillicum (at Burnside)
385-7423 385-2836

Rent or Own
FROM
CITY CENTRE TV
OPEN 10 A.M. — 10 P.M.
6 DAYS A WEEK
3970 Shelbourne 477-6971
Next to K Mart in the Mall

Philips, Hitachi, Noresco, Dual.
ELECTRON TV
SALES AND SERVICE
100 Burnside West 383-5432
Store Hours
Mon. thru Sat.
9 a.m. - 5 p.m.

Pre-Inventory clearance of all 1976 models including many one of a kind. Both stereo components and modular stereo. Color TV's and used color TV's.
ATLAS STEREO AND TV
763 Fort Street 385-2712

GENERAL RADIO TEST EQUIPment, 16 KHz-960 MHz AM signal generator and VTVM, accessories and manuals. Excellent condition. 388-6007 Monday-Friday, 8:30-5.

C.B. RADIOS
Sales and Service. BALL & SHEMILT Electronics Ltd., 1 West Burnside Rd. — 386 9414.

THORENS TD 125 TURNTABLE, SME tone arm, ADC XLM Mark II cartridge, as new condition, 382-5131 before 5:30, 384-4673 after.

HUDSON'S TAPE CENTRE
40% off all Scotch brand recording tapes.
1542 FORT 598-6811

TOSHIBA BELT DRIVE, S.R. 310. Automatic return turn-table. $199 new. Asking $130 without cartridge. 592-9287.

PORTABLE BLACK AND WHITE 17" Trans Sonic television, good condition. Phone 598-6094.

SANYO INTEGRATED STEREO system., Sony speakers. $195. 386-0837.

SUPER MAX ANTENNA, HELLcrafter 8 channel CB, $120. 592-6829 after 5 p.m.

VIDEO CASSETTE RECORDER and equipment worth $5500. Sacrifice $2300. 477-9180.

99 GROCERIES, MEAT and PRODUCE

FRESH PRODUCE
TOWN AND COUNTRY SHOPPING CENTRE
WOOLCO GARDEN SHOPPING AREA
9-6 DAILY
SAVE MONEY AT HARVEY'S
SIDES OF RED BRAND BEEF, A-4; avg. wt. 260-270 LBS. 99c lb.
HIND QUARTERS $1.29 lb.
Cut, Wrapped, Frozen Guaranteed
2709 QUADRA STREET 383-2031

HOLLOWAY'S U-PICK, OPEN Monday, Wednesday and Saturday mornings only — 8:30 to 12:00 until further notice. All produce, first come, first serve. Brocolli, 25c a pound; parsnips 15c a pound; green tomatoes 20c a pound. Your containers. 7068 East Saanich Road.

"MEAT" AT McCOLLS
Sides of Grade A Beef 99c lb. Black Puddings, Slicing sausage, White Puddings, Haggis.
PARLIAMENT MEWS
Ste. 5-230 Menzies St. 382-1611

FRESH OKANAGAN TOMATOES, pears, prune plumbs, apples. Located Esquimalt Shopping Plaza. Delivery information 477-8201 evenings.

FRESH GREEN BROCCOLI; freezing or use fresh. Orders taken while it lasts. 20 cents a pound. 1821 Verling Avenue. 652-1656.

APPLES — APPLES
McIntosh and Tydman cookers. Saanich Orchards, off Steilly's X Rd. 652-2009.

SILVER REEL FARM
No. 1 eating and freezing corn. 7179 Central Saanich Rd. 652-3509 and 652-5566.

CAULIFLOWER BY THE CRATE. Use fresh or freeze it. Share one with a friend. 652-1656.

STRAWBERRY PLANTS, $1.00 per dozen. Your containers. 9228 Mainwaring Rd., 656-5320.

OKANAGAN APPLES, TOP grade, 15c lb. This week only. 652-3683.

CULL POTATOES, $2 PER 100 pound. Michell Brothers, 3015 Island View Rd.

CORN FOR SALE
652-2026, 652-1743, 652-5756
No Sunday Calls

NEW POTATOES, $2 A SACK. 652-1546.

BLACKBERRIES
5016 Wesley Road. 658-1171.

CRAB APPLES, 30c LB. 652-5629.

100 MISCELLANEOUS FOR SALE

CASH REGISTER, 70-POUND deep fryer, propane, stainless steel sink, counter and stools, 2 tap pop dispenser, 2-chest pop dispenser, high chair, tables and chairs, milk shaker, machine, booths, steam tables, prep. table, salad table, 2 commercial propane heaters, one adding machine, chippers, reach-in cooler, fire equipment, intercom. Phone Sat. an dSun only, 642-3353.

GARAGE SALE — FRENCH PROvincial chair, tri-light, record cabinet, Samsonite luggage, trunk, car luggage rack, barbeque, books, hose and sprinklers, garden tools. Miscellaneous items. 5036 Lochside Drive, Saturday, October 2 from 10:30 to 4:30.

LOVELY WINTER COAT, SIZE 15-16, chocolate brown, genuine wool mohair, fully lined and interlined, brown suede belt, excellent condition, $50. Beautiful turquoise sheer floor-length gown, size 16. Graceful style, fully lined. A quality garment, $50. 382-9096.

NEWLY DRYCLEANED ALLlined pinch pleated window drapes with hooks, Standard medium length, 45"x70" each. Suitable bedroom or study, floral colors, coral and orange on dark green background, $25 pair. 382-5096.

FROST FREE FRIDGE, VIKING, family size, 2 door, square, white, $250; Westinghouse apartment size fridge, crosstop freezer, 3 shelves, 2 crispers, white $130. Both excellent condition. 477-5295.

CHAIR SALE
Old wooden chairs. Many in very good condition at Norfolk House School, 601 Bank St. from 10:30 till 12. Come early, Saturday October 2nd.

QUEEN SIZE, QUILTED, BLUE and white floral bedspread, matching beauty pleat, lined drapes, and rod, to fit a 10' window; in new condition, $100. 479-5563.

8'X9' FLAT-DECK TILT TRAILer, $130; 4-piece swing set, $30; 2-piece camping mattress, $20; pair car trailer mirrors, $10. 474-1519.

OAK DINING TABLE, 4 AOK chairs, $290. 477-3156.

100 MISCELLANEOUS FOR SALE

RAWLINGS
tub'n taps
PLAN AHEAD!
When doing your upcoming home remodelling — make sure to plan ahead — for plumbing, heating, and electrical supplies. We may be able to save you time and money — and the advice we have to offer you is
FREE!
WE ALSO STOCK G.E. APPLIANCES
RAWLINGS TUB 'N TAPS
625 Hillside Ave.
388-7311

NEW AND USED
2-pce. Chesterfield suites $229 to $559. Hide-Beds $249 to $398. Love seats $119 and $219. Swivel rocker $159. Wooden rocking chairs $39.95 to $139. Occassional chairs $22.50 to $99. Duncan Phyfe drop leaf table and 4 chairs $328. Red maple table and 4 chairs $269. China cabinet $99 to $319. Gate leg table $99. Complete bedroom suites from $189. Single beds $79 to $159. Chest of drawers $39.95 to $149. Dressers $69 to $139. Wardrobe $95. 9x12 rugs $49 to $179. Simplicity washer spin-dry $99. Fire screen $19 to $39.95. Fire grates $7.95 to $19.95. Students desk $32.50 to $119. Use your Chargex or Master Charge.
PANDORA FURNITURE LTD.
New and Used Furniture
1050 Pandora Ave. 383-6319

Butler
Butler Brothers
FOR MAYTAG
1720 DOUGLAS STREET
385-3832

HOUSESAVERS WAREHOUSE
Quality recycled Building Material
WINDOWS, WINDOWS, WINDOWS
Complete Sets, Ready to Install
Pre-hung Interior Doors
Oak, Fir, Maple Flooring
Sinks, Tubs and Toilets
242 Mary St., 382-8711
New Hours: Wed., Thurs., Fri., 10 a.m. - 5:30 p.m.
Saturday, 9 a.m. - 5:30 p.m.

TELEPHONE TABLE, $8.75; 2 step and 1 coffee table, $99.50; kitchen table and 2 chairs, $35. Metal 4 shelf bookcase, $10.99; radio-stereo combination plus 2 extra speakers and stand, $169.50. And much more, all in good condition. See them at Vi's Thrift Shop, 1500 Haultain, 10-5 p.m., Tues.-Fri., 1-5:00 Sat.

BUILD YOUR OWN PRECUT grandfather clock! Now anyone can build a beautiful grandfather clock — it's easy because it's already precut. Send 50c for colour catalogue. Colonial Times Clock Company, Dept. BC8, 500 Albert St., Waterloo, Ontario N2L 3V4.

SOFT TOP TENT TRAILER, $125; canvas pup tent, $10; 20 ft. extension ladder, $30. Wood plane, $15; sofa-hide-a-bed, $40; metal bed, $5; B and W TV, $10; wringer washer, $50. Small washer, $5; give-away fridge and dresser. 642-5993 evenings.

BASEMENT SALE, CHESTERfield, trailer and camper mirrors, rug 8'x10' and runner, TV antenna, T.V. for parts, picnic cooler, two tires, bumper hitch, kitchen taps, girl's bike, and Coleman's stove. 2129 Skylark Lane, 656-5246.

WE HAVE ROCKERS, BRASS beds, oak furniture, maple chopping blocks, trunks, pine furniture, mirrors and many more interesting pieces. Red Barn antiques, 4596 West Saanich Rd.

66 CHEV. STATION WAGON, V-8, radial tires, new paint job, 14 foot boat and Easy-Loader trailer, 40 H.P. Evinrude, all in excellent condition, $2000 firm. After 6:00, 479-2006.

STUDENT DESK, 6-DRAWER, $80. Matching night table, 2-drawer, $25. Single bedspread and matching drapes (84" wide, 54" long), $75. Gold shag hail carpet, $30. 592-4623.

GENERAL RADIO TEST EQUIPment, 16 KHz—960 MHz, AM signal generator and VTVM, accessories and manuals. Excellent condition. 388-6007 Monday-Friday, 8:30-5.

GARAGE SALE—OCTOBER 2ND
Owners moving, automatic washer, table and six chairs, high chair, electric edge trimmer and various household items. 116 East Maddock. 386-0141.

5 H.P. CULTIVATOR WITH REverse, $250; 8 h.p. rider mower and dump trailer, $495; Sunbeam electric reel lawnmower, $40. Mel's Bargains, 3460 Quadra. 384-3152.

ATTENTION TAILORS AND UPholsters: Sales and Service to all industrial sewing machines. Sawyer's Sewing Centre, 840 Fort, 388-6228.

TARPAULINS INDUSTRIAL heavy duty vinyl cover seamless tie down clamps 15x20' $25 each call 388-6474 between 9 and 4 Monday thru Friday.

19,000 LINEAL FEET PSI 1" POLYethelene pipe in 150 lengths, 10c or less per foot. The above to be sold in large quantities only. 656-5149 after 5 p.m.

PORTABLE LADY KENMORE dishwasher as new $250, chests of drawers $25, $30, British India carpet, white, 11'x8'9", good quality, $125. Bunk beds $100. 598-2659.

LADIES SIZE 14 BROWN FUR coat, mink collar, $75. Man's size 42T brown leather coat, $75. Both excellent. Wanted: Brownie uniform, size 10. 477-6368.

NEWARC-ARC LAMP
Lamp, pump, vacuum-table, sign painters, artists, schools. New $500, first $350 takes. Phone 5-6 p.m., 656-1447.

CHESTERFIELD, CHAIR, French Provincial, $380. Moffat Frost-free fridge, $380. Portable washing machine spinner, $150. 595-1761.

GARAGE SALE, OCT. 2, 10:30 a.m. Moving, must sell everything including furniture. 839 Maddison.

FRIDGE FOR SALE, $30. 384-8482, 477-1526.

FOR FRESH SQUEEZED JUICES and delicious sandwiches on whole wheat bread, try Canary, 756 Yates Street (across from Dominion Hotel).

WURLITZER ELECTRIC PIANO, excellent condition, $700. To view, 602 Esquimalt Rd., care of Allison Piano Store.

STUDENT RENTALS
Manual — Electric Typewriters
CITY OFFICE EQUIPMENT
721 Kings, 386-8296 — Open Sat. 9-1

DEILCRAFT TABLE, TRILIGHT lamp, 2 red stacking chairs, darker rocker, unpainted bookcase, shopping cart, grey wig. 385-7455.

GENDRON CONVERTIBLE CARriage, wooden playpen, traverse rod, reasonably priced. 386-0884.

KENMORE WASHER IN GOOD condition, phone Jim's Appliances. 477-2560.

COOLER OR FREEZER DOOR "Alex Gair", 478-3750.

100 MISCELLANEOUS FOR SALE

AUCTION
Estate
Furniture
FRIDAY
at 7:00
1115 Fort St.
Try your Sale or Appraisal.
Call . . .
KILSHAWS
384-6441

GOBS OF GOODIES
Our front window is stacked high with clearance stock — all priced to clear quickly: — we have radios — small appliances, such as: — several models of hair dryers — several models of coffee perks — several models of irons — icecream freezers — electric knives. All small appliances come with manufacturers' guarantees. We have kitchenware — bread boxes — cannisters — step-on waste cans — clocks — bird feeders — you name it, we have it. But we think you should have it — and you will think so too when you see the prices. Shop early because we have limited quantities of all these items.
LUMBERWORLD
3955 Quadra Street,
Victoria, B.C. 479-7151
Open six days a week and—Thurs. & Fri nites until 8:00 p.m.

Mais
385-2435
USED
5 pc. wood dinette suite $168.00
Gold Hide-a-bed $ 50.00
Davenport $39.50
1821 COOK

AUCTION GALLERY
We buy, sell or consign. Appraisals for all purposes. ESTATE SALES and LIQUIDATION SALES. Immediate pickup of your goods. All items sold same week of pickup. NO WAITING! We have our own trucks.
VICTORIA
966 YATES STREET 386-8448

C. TAYLER
HOME APPLIANCES LTD.
SPECIALIZING
IN MAYTAG
2 million owners can't be wrong
707 JOHNSON 383-3281

CARPET CLEARANCE
Last week of super savings of carpet rollends. Our new stock will be here on September 2nd. Present stock must be cleared by August 30th. Rollends over 9'x12' 56.25 square yard. Under 9'x12' $4.25 square yard. Fuzzy Wuzzy rugs, Craigflower and Skinner, Victoria West.

MUST SELL BULOVA LADY'S watch with 4 small diamonds. 2 large armchairs, babywalker, babypack, baby buggy, and car bed, all in good condition. Tent and camping equipment. Vacuum, double spring bed and mattress. Set of encyclopedia, black wood cuckoo clock, and other miscellaneous. Phone 478-2455.

MUST SELL. 1969 14' TRAVEL trailer. Good, clean condition. Propane stove, fridge, dual, tanks, 3-way lights, toilet, electric heater, brakes, awning, equalizer hitch, sleeps 4. Price: $1,650. Phone 479-6747. 4083 Tuxedo Drive.

8' PRAM DINGHY KIT, PIECES already cut, with plans, $50. Older Speed Queen automatic washer, $30. 2 brand new never used 8" whoofers with 1" tweeters and cross overs, $100. Will make boxes upon request. 386-8639.

SET OF UNIVERSAL WORLD reference encyclopedias includes two volumes Webster dictionary, medical and health enclyopedia and 10 children's classics. $175. or best offer. 385-4640 after 5 during the week.

STUDENT RENTAL TYPEWRITers, manual, and ball electric, calculators, cash registers and furniture. For sale or rent. Remco Office Systems Ltd., 1812 Gov't, 385-6796.

GARAGE SALE: HAND CRAFTed Maple table, 2 chairs, $70. Pine sewing table $30. Walnut veneer 9 drawer dresser with mirror plus matching double bed, plants records and tools. 598-5330.

Aluminum Gutters
5" CONTINUOUS in baked enamel. Screens, windows and awnings. B.C. ALUMINUM 479-7121
"THE NAME YOU KNOW"

UNIVERSAL TRADING CENTR
584 Johnson, Upstairs Warehouse Bargains. Tools, furniture, antiques, curios, glassware, pictures, stereos, cameras and jewellery. 383-9512. We Buy, Sell and Trade.

COVER YOUR GREENHOUSE with polyethylene film, 2 mil, 4 mil, 6 mil and 10 mil in stock at Industrial Plastics, 2105 Douglas St. Open 6 days a week.

TYPEWRITER RENTALS: MANuals $10 per month, electric, $20 per month. Capital Office Machines, now at 2727 Quadra St. 383-5700.

10 WOOD WINDOW SASHES, 42"x48", for cold frames or small greenhouse, $6.00 each or $50 for all. 478-3010, 384-0504.

EXTRA LONG BED AND HEADboard, $60. Toyota snow tires, $50. Chesterfield and table, $150. 479-3000.

EXCLUSIVE NO LONGER available 10 year life dues membership at European Health Spa. 386-0866.

160 YARDS QUALITY GOLDshag; 59 yards beigetone shag almost half price, also 200 yards cushionfloor and inlaids. 385-4286.

SUN

### 115 SWAPS

BOAT? HAVE CLEAR TITLE 36' diesel Trawler (professionally shipyard built) Command bridge, very comfortable cruiser or liveaboard. Will trade for equity in revenue property, etc. 592-0613.

RED DEVIL GO CART, SWAP for trail bike, stereo or best cash offer. Approximate value $900. Phone 386-2451 9-5 only.

LATE MODEL CAR OR BOAT with diesel engine as part down payment on a 3 suite conversion house in the city. 598-7053.

1961 COMET STATION WAGON, runs well and tested. Trade for small boat or 656-6758.

1972 FORD ¾ TON CREW CAB, new paint, swap for ?. Or asking $2550. 656-6806.

1974 MERCURY BOBCAT, TRADE for vehicle of equal value. 642-5384.

### 116 COINS AND STAMPS

SELLING YOUR STAMPS: SEE our yellow page advertisement under stamps. F. E. Eaton Assoc. Ltd., Vancouver, or phone Victoria, 386-1680.

Lyman's and Canada's SPEC cat. now in stock. Admiral Stamp and Coin Shop, 849½ Fort St., 384-1315.

### 117 ART and ANTIQUES

MAGGIE CAMPBELL'S ANtiques. Chippendale-style Mahogany Etagere, 5'6" height. Korean Chest with Wrought Iron Hinges. Circa 1840. 402 Moss Street. 382-4814.

WANTED: LOCALLY MADE handcrafts for retail outlet. Pottery, jewellery, macrame, furniture, paintings, etc. 386-6696.

TAPESTRIES, NEEDLE POINTS restored. Blocking, mounting. 477-3924.

SCULPTURES WANTED, POTtery, metal, wood, glass etc. for Art Gallery, 384-3742 or 384-8350.

WANTED: WORKS BY WALTER Phillips. Details Box 48862 Vancouver.

PAINTINGS, FRAMES, ANTIQUE objects, restored. Gilding. 477-3924.

ANTIQUES EXPERTLY REPAIRed. Call 478-2539.

### 120 GARDEN SUPPLIES

B.C. GREENHOUSE BUILDERS. See our display at Elk Lake Garden Centre. For information — brochures write 783 Hutchinson or phone 385-2841 or 385-8445.

ALL-ALUME GREENHOUSES Ten standard sizes or made to order. For further information, please contact 530 Cairndale Rd. Phone 478-0912.

QUALITY-BUILT GREENhouses, lots of free, no obligation. Information on purchasing or building greenhouses. 382-0982.

**Fertilizer**

STRAIGHT OLD COW MANURE. Guaranteed no sawdust. 7 yds. $49, 4 yds. $36, bag $1.75. Phone 595-0773.

PENDRAY FARMS, COW MAnure, six yards $42 delivered. 477-1519.

COW MANURE. 652-2026 OR 652-1743. No Sunday calls please.

COW MANURE. 478-1876.

**Plowing, Rotovating and Cultivating**

DON'S TRACTOR SERVICE
477-3913
We rotovate, plow, cut grass and brush also, loading and hauling.

DAVE'S LOW-COST ROTOVATing. Gardens. 479-4513.

**Topsoil, Rocks and Fill**

BE SATISFIED
TRY OUR VIRGIN PEAT SOIL
Loamy, black and shredded. Call A-1 now for fast delivery. 383-1532.

SCREENED TOPSOIL WITH MAnure and sand added. $11 per yard delivered, minimum 6 yards. Garden sand $3 per yard plus delivery. Road gravel, E. Nixon Ltd Phone 385-4431 or 385-5642.

TOP SOIL AND GRAVEL. Excellent quality top soil shredded ready for use. U-haul or we'll deliver. Call 478-1000.

NO. 1 TOP SOIL, $8 PER YARD. 4 yard minimum in Saanich. 6 yard minimum Victoria, Oak Bay and Esquimalt. 8 yard minimum elsewhere. 658-1112, 598-4371.

TOP SOIL FOR SALE. HEAVY black loam at $8.00 per yard, light sandy loam at $7.50 per yard. Minimum load 10 yards. 652-3572.

RICH, SCREEN BLACK LOAM, 7 yds. $63, bag $2. Best clean black loam, 7 yds. $52, fill soil, 7 yds. $30. Phone 595-8129.

NUMBER ONE SCREENED TOP soil with sand and manure, 7 yards for $45, 14 yards for $120. Self pick-up load for $18. 478-3322.

FILL WANTED, ANY TYPE, ANY amount. Gregarah Golf Course, Prospect Lake Road. Phone 479-2688.

NO. 1 SCREENED TOPSOIL. $10 per yard. Minimum delivery 3 yards. 478-4784.

1000 YARDS MUST GO
Rich black peat soil, free delivery 5 yds. or over. 382-2643.

WE REQUIRE ALL TYPES OF fill at Gregarah Golf Course. 479-2688.

SAVE — VIRGIN TOPSOIL, $8 per yard. Phone 479-5088.

### 125 PETS and SUPPLIES

RONAS HILL KENNELS
For several years one of Ottawa's leading boarding kennels, now at 4814 William Head Road, Metchosin. Catering to cats and small dogs. 478-7322.

REGISTERED LABRADOR PUPS, yellow or black. Nat F.T. champ bloodline. 2 Generations. X-rayed dysplasia clear. Phone 748-8689 Duncan eves.

19-MONTHS-OLD IRISH SETTER, son of Can. and Bda. champ Colnbrook Zodian, excellent show breeding qualities, $300 firm. 642-4155.

TWO LONELY SPAYED PUSsycats need home. Master allergic to cats. Have had shots. After 5, 383-2318.

MALE COCKATIEL SUITABLE home, 6 months old, healthy and active, $60 firm. 382-7603 days, 478-7662 evenings.

REGISTERED MALE DOBERman Pinscher puppy, 5 months old, champion stock. 112-246-4267 or 112-746-4332.

TO GIVE AWAY, 8 WEEK LABShepherd female. Very friendly, to good home only. 382-1085 after 6.

SAMOYAN BORDER COLLIE, 8 months old, friendly with children, $25. 382-8653.

SHEPHERD CROSS, 15 MONTHS old, female, spayed, good with children, $35. 478-1306.

PEDIGREED TORTOISESHELL persian kitten, registered, 1 only, Tudor Cattery. 598-4958.

BEAUTIFUL ENGLISH COCKER Spaniel, male, black and white, 642-3391.

NEEDS A GOOD HOME TEN month spayed airdale golden lab cross puppy 478-6169 after 6 p.m.

FOR SALE — PUREBRED German shepherd, male 2 years, female 3 years old. Phone 383-0374.

FREE KITTENS TO A GOOD home, please help us out, call anytime, 598-6228.

GOOD HOME WANTED, POODLE about 2 years. Good with children. 478-4350.

TIBETAN TERRIER X COCKERpoo, friendly, fluffy and adorable, $20. After 5 p.m. 652-3123.

FREE SAMOYED, SPAYED FEmale, five years old, needs a country home. 479-4089.

1 LARGE DOG CAGE, SUITABLE for Great Dane, etc. used only once. $40. 386-0913.

REGISTERED PUREBRED, large, white, toy poodle, 642-3413, or 642-8323.

NEW TOP QUALITY BIRD CAGE approximately 26x12x16, with all accessories. 598-4841.

2½ YEAR SPAYED SAMOYED, free to good home with kids. 479-2748 after 4.

FRIENDLY SMALLER GERMAN Shepherd, 2 years old needs good home. 656-5926 after 5:30.

FEMALE WHITE SAMOYED (7 months) no papers. 384-5929.

AQUARIUMS, 20, 25, 30, 40, 180 gallons. Phone 479-5626.

FOR SALE, REGISTERED COLlie pups $150. Phone 748-2803.

WELSH CORGIES (PEMBROKE), registered. 383-8301.

ST. BERNARD CROSS PUPPIES for sale, 7 weeks old. 478-0888.

MINIATURE SILVER-GREY POOdle pups, $75. 658-8720.

FREE KITTENS TO GOOD home. After 5 p.m. 479-8160.

### 128 LIVESTOCK SUPPLIES and EVENTS

ONE-YEAR-OLD REGISTERED quarter horse gelding. Four-year-old registered quarter horse mare, in foal to major bonanza — well schooled at Grimshaw Stables. Triple "A" championship stock. Eight-year-old saddlebred gelding. Also, English and Western tack, including Western saddle and breast plate, hand carved in silver. Phone 652-5830, after 7 p.m.

REGISTERED AMERICAN SADdle bred gelding, Governor's Chief, 6 years, excellent disposition, experienced rider only. 479-6259 after 6.

SUREFOOTED TRAIL HORSE. A natural single footer. Responds quickly to training. Sensible. ¾ registered Arab gelding. 3½ years, 14½ hh. Offers. 478-9101.

QUALIFIED HORSE SHOEING and trimming. Dan McPherson; Victoria, 477-3226; Duncan, 746-7926.

FOR YOUR HORSE SHOEING and trimming, cold or hot and corrective shoeing. Call Allan Card at 652-3257.

REGISTERED 5-YEAR-OLD quarterhorse mare, for sale or lease. Phone 478-5278.

ONE 4 YEAR OLD JERSY COW (open) $350, 2 Saanen goats, $35 and $50. 642-3471.

WANTED: A CATTLE SELFfeeder at least 10 by 12 or larger. Also feed bunks, 478-2355.

PURE BRED HEREFORD Heifer, 18 months, bred to Hereford $260. 478-6301.

15-16 3-YR.-OLD ARAB MARE, $1,000, also new Big Horn saddle. Ph. 748-2268 after 6 p.m.

BLACK ANGUS COW WITH HERford cross calf. Phone Ladysmith, 245-2887.

15 TON HAY, 350 HECTOR ROAD (off Interurban near Camosun College) 479-2150.

BRAND NEW HORSE TRAILER, deluxe model, two-horse walk through. Best offer. 598-8673.

ROLLS USED WIRE, CHEAP fencing and barbed wire. 479-8862.

PONY AND SADDLE, $200. 479-7572.

3-YEAR-OLD ANGLOARAB gelding, 15.2, for sale. 6562662.

FEED POTATOES, $20 PER ton. 652-1546.

BRAIDED REINS, SADDLEwork, after 4 p.m., 384-7238.

RABBITS FOR SALE. 478-6315

### 130 HEAVY EQUIPMENT AND MACHINERY

1965 CAT 955H TRACK LOADER with grapples and bucket, $15,000 or best offer. Kenworth Logging truck and 1970 20 ton Columbia trailer parked at Valley Truck Centre, Koksilah, $7500 or best offer. 1972 Rendell boom dozer boat, 1,250 hrs since new, Allis Chalmers Motor, $12,500 or best offer. Phone 748-1531, 8-12 a.m. or 746-6845 after 6 p.m.

MODEL 600 BOBCAT. GOOD condition. Ready to work. $4,000. Call 656-5841 after 6 p.m. or all day Sat and Sun.

YANMAR SMALL DIESEL TRACtors. Industrial and Marine engines now available at Stanwood Equipment, 652-1231.

1962 CHEV 80, TANDEM, 5 AND 4 transmission, 409 engine, set up as tractor, $3000. Phone Bob 386-3013.

### 135 FARM IMPLEMENTS

MF
Massey Ferguson
STANWOOD
EQUIPMENT SALES LTD.
Industrial—Agricultural
TRACTORS
6805 VEYANESS
652-1231
"YOUR LOCAL MASSEY DEALER"

SMALL MANURE SPREADER and forager. Phone Ladysmith, 245-2887.

### 148 LEASE VEHICLES

OUR BIGGEST LITTLE TRUCK sale is now on. Please come in and save on your next Datsun truck lease. Call Terry Cramp, Lease Manager, McCallum Motors Leasing, 1101 Yates Street, 382-6122. D00850A.

LEASE A VOLVO
Phone Jim Bryson 384-1161
Brian Holley Motors
3319 Douglas St.

### 150 CARS FOR SALE

HERTZ RENT-A-CAR
Still has lots of 1975 Pontiacs available, save $300 to $1000 over present used car lot prices. We also have 1976 Granadas and Mavericks for sale. Call in at 901 Douglas St. or phone 388-4411.

'73 TOYOTA CORONA STATION wagon, low mileage, good condition. $2,690 or closest offer. 477-6364.

1974 VEGA GT, AUTOMATIC, 20,000 miles, good condition, $2750. Leave message Room 409, Mr. Speers.

IMMACULATE 1970 CHEVELLE station wagon, P.S.-P.B., radio, plus all extras, call 382-6603 for viewing.

'76 CORVETTE
Silver with white leather, 350 auto, P.S., P.B., P.W., AM-FM, air, low miles. 656-6590. $9,995.

'70 CHEVELLE MALIBU, 307, AUtomatic, very clean and dependable. Buying a van therefore must sell. Call 386-3717 or 382-5330.

1973 MUSTANG, GRANDE 351 AUtomatic. All options including stereo and air conditioning. 479-2039.

'59 BUG PARTIALLY RECONDItioned with mags. $700 or offers. Can be viewed at University Heights Esso. Ask for Hugh.

'72 BUICK LESABRE HARDTOP. P.b., p.s., automatic, high mileage, mint condition, $1,800 or offers. 592-0121 after 5 p.m.

'70 COUGAR WINDSOR 351, automatic, power steering, good condition. Must sell, $1,950. 386-9403.

1970 HORNET, V-8, P.S., P.B., automatic, only 50,000 miles, excellent buy at $1,650. Phone after 5 p.m. 595-7059.

'63 ACADIAN AND '67 CHEV quick sale, $400. Phone after 5, 383-6496.

1970 CHEVELLE MALIBU, 350 automatic, one owner car. Asking $2,400 or best offer. 479-7484.

'74 VW BEETLE, EXCELLENT condition. Only 14,000 miles, $2,750. 386-9114.

1973 SUPER BEETLE, LOW mileage, tested and snow tires. 474-1563.

1974 DATSUN 710, 4-SPEED, RAdials, all new tires, $2950. Phone 479-5128 after 5 p.m.

'71 VEGA, STANDARD TRANSmission, 46,000 miles. Asking $1100. 384-3457 after 5.

'66 VALIANT S.W., 6 CYLINDER automatic. Excellent condition. $1150 firm. 386-0523 after 6 p.m.

'69 FORD TORINO FOR SALE. Best offer accepted. Contact Bill at 388-4441.

1974 DATSUN B210 HATCHBACK, 18,000 miles, excellent condition, $2,295. 477-5801.

'64 VALIANT, GOOD RUNNING condition, $375 or best offer. 642-3994.

MUST SELL, 1962 MORRIS 1100, good condition, just tested. Phone Mark at 383-6985.

1974 FIAT 128 WAGON, EXcellent condition. Best offer, 384-9175.

1974 HORNET 2-DOOR, 6 CYLINder, automatic, $2200. Phone 477-0968.

71 DATSUN 510, $1500. ALSO 1969 Plymouth Fury II, $1000. 656-5267 after 4 p.m.

1970 DODGE, 4 DOOR, GOOD condition, low mileage. $1,450 or closest offer. 479-4009.

'62 PONTIAC, GOOD RUNNING order, tested. 384-7637.

METRO TOYOTA
CANADA'S LARGEST TOYOTA DEALER
PRICES ON ALL CARS!
69 Charger
72 Celica
72 Corolla A.T.
71 Sebring
71 Mustang Conv't
70 Chrysler H.T.
66 VW Bus
69 Skylark
50 Ford Coupe
72 Toyota, auto.
72 Datsun 510
74 Mazda wagon
71 Cortina
67 Falcon, auto.
64 VW
75 Pont. F.B.
73 GTO, 4-speed
70 Coronado
72 MGB
70 Falcon, 4-speed
72 Impala
68 Buick wagon
65 Mustang F.B.
74 Ventura
66 Rambler H.T.
74 Torino wagon
68 Plymout GTX
TOYOTA!
VICTORIA'S NO. 1 SELLING SMALL CAR
73 FJ40, 4x4
73 Vega
75 Ford Van
75 Lincoln, loaded!
74 Duster
74 Cutlass
71 Barracuda
72 Pinto wagon, air
61 'Vette
75 TR6
71 Fiat conv't
69 Toyota
75 MGB
75 El Camino
72 Camaro
69 Cougar conv't
76 Trans Am
72 Mach I
74 Gremlin 'X'
76 'Vette panel top
72 VW Deluxe
72 Skylark
68 Mustang F.B.
67 Cougar
69 Datsun
70 Olds 98
73 Datsun
69 Crown
74 Camaro
250 UNITS TO CHOOSE FROM
PRICES ON ALL CARS!
BCAA INSPECTION On Most Units '71 Up
AND REMEMBER!
NO REASONABLE OFFER REFUSED
100% FINANCING AVAILABLE O.A.C.
Open 9 a.m. - 10 p.m.
CALL NOW!
386-3516
Metro Toyota Ltd.
625 Finlayson
Dealer Lic. 00431A
METRO TOYOTA

IMMACULATE DART, V8, CUStom 4 door, power brakes, power steering. Radio, new tires, 69,700 original miles. One owner, 1968, $1,800. 592-3632.

68 CORTINA 1600 GT, 4 SPEED, excellent condition throughout, radials. Deluxe radio, tested, leaving city must sell, $900 or best offer 598-6409.

GOOD LOOKING AND QUICK, 1974 Celica ST, 4-speed with only 32,000 miles worth the scenic drive to Sooke just to see it, only $3,695. 642-3802, 642-5233.

'70 PLYMOUTH FURY III 2 door hardtop, V-8 auto., P.B., P.S., vinyl roof new tires, low miles asking $1450. 656-6806.

'69 VW KARMANN GHIA, HARDtop, pale blue, radio, winter tires, good condition, 70,000 miles. $1800. 656-6207, Mon.-Fri., 6-8 p.m.

1973 CAPRI, V-6, 4 SPEED, NEW brakes, clutch and trans. Pirelli radials. Excellent condition. Offers. 592-1634 after 4.

COMPARE THIS PRICE, 1972 Mustang, V-8, automatic with 33,000 miles, only $2,400. 642-3802, 642-5233.

75 OLDS CUTLASS SUPREME 4 door, V8 automatic, vinyl top, Radial tires, tinted glass, priced to sell at $4,200. 478-0766 or 478-9809.

1972 PONTIAC PARISIENNE, power brakes, power steering, automatic, new radials, 50,000 highway miles. $2750. 477-2688.

1976 VOLKSWAGEN RABBIT, 8000 miles. $3950. 477-3848.

1964 DODGE POLARA, '68 SIMCA 1000. What offers. Phone 386-0143.

'73 FIAT 124 COUPE, 27,000 miles, $3995. 592-2257.

AMC
BRAND NEW 1976 Gremlin
$3398
6 cyl. std. trans., wheel covers, stripes. The city's best buy! And covered by BUYER PROTECTION PLAN II, 24 mos. or 24,000 miles!
MONTH-END SMALL CAR SALES BLITZ!
'74 MERCURY BOBCAT, radio, mags, new tires. $2295
'75 VOLKS RABBIT, 4 spd., radio, etc. $4195
'74 VOLKS BEETLE, 4 spd., radio etc. $2495
'70 VAUXHALL VICTOR 4 spd., radio. $ 995
'73 DATSUN 1800 cpe., auto., radio, etc. $3195
'75 PACER 2 dr., 6 cyl., buckets, etc. $4195
'72 FIAT stn. wagon, 4 spd., radio. $1695
'76 GREMLIN 2 dr., auto., radio, etc. $3695
'76 PACER 2 dr., 6 cyl., 3 spd., radio. $3995
'70 MGB sports, clean and ready! $1895
'73 PINTO 2 dr., radio, defogger, etc. $2295
'74 VEGA 2 dr., 3 spd., radio, etc. $2395
—EACH CAR GUARANTEED
—EACH CAR GOV'T SAFETY TESTED
—SPECIAL PRICES good only until Oct. 1st.
—FAST APPRAISALS, FAIR TRADES
—NEW CAR FINANCE TERMS!
THE CITY'S BEST BUYS ARE WITH THE AMC GOOD BUYS!
REG MIDGLEY MOTORS LTD.
736 Cloverdale
385-8756
Dealer Lic. D00247A

PLIMLEY
BRITISH LEYLAND
1010 Yates
382-9121
76 DATSUN B210
76 DODGE ASPEN
75 BUICK SKYLARK
75 TRIUMPH TR6
74 GREMLIN
74 DATSUN 710
73 DODGE COLT
70 FORD MAVERICK
69 TOYOTA COROLLA
65 PONTIAC GTO convert.
Dealer Licence 572A

ONE OWNER
1974 GREMLIN X
304 V-8 with 14,000 miles
$3150
Private Sale — 384-5016

1974 PLYMOUTH VALIANT Brougham, 4-door, black with cream vinyl top, 17,300 miles, 1 owner. Price $3,500. 477-2626.

1967 CHEV BEAUMONT
396-4 speed, 411 posi, excellent condition. Brand new paint and tires. 478-3260.

'68 DODGE DART, 4-DOOR, EXcellent condition, asking $1,800. 382-2817.

'66 PARISIENNE, 327 CONSOLE, automatic, chromies, clean, reliable, $700 firm. 598-2087.

1971 4-SPEED VAUXHALL Firenza, A-1 condition. 478-4452. $850.

1976 VOLKSWAGEN RABBIT DE luxe still on warranty, 4200 miles. $4200. 598-5898.

1970 TORINO GT CLEVELAND automatic, sharp, good mileage, $21000. 479-8571.

1969 VW BEETLE, TESTED, HAS good tires, rear fender flares, 1500 CC engine, extractor, etc. 652-2728.

'75 RABBIT, 5,000 MILES, extras, excellent condition, $4,000. 382-3691.

1970 SIMCA 1113, LOW MILEAGE, new brakes, radials, $800, 385-2865, 5-7 p.m.

'65 MUSTANG, 289, V-8, AUTOmatic, Good shape. Best offer, 592-4608.

'72 TOYOTA CELICA, VERY good condition, radials, cassette. $2000. 382-0859.

1966 CHEVY II, 4 DOOR AUTOmatic, good condition, new paint, $800. 383-5613.

1973 MERCEDES 220D, 29,000 miles, immaculate, $7500. 743-5629.

66 MUSTANG, LADY DRIVEN, 6 cylinder, standard, $1300. 478-3674.

1970 850 FIAT SPYDER, $500 OR best offer. Phone 479-2073 after 5.

'71 PLYMOUTH CRICKET, 45,000 miles, $500. 382-3725.

1962 CHEV, 6, STANDARD, RELIable, $199 or best offer. 382-9788.

'66 FORD FAIRLANE, $300 OR offers. Phone 382-9950.

'59 VOLKSWAGEN, $250. 656-5827

1963 VW WAGON, GOOD CONDItion, $450. 478-2001.

1967 CORONET, 2 DOOR, HARDtop, 383, air shocks. 477-0575.

1971 AUSTIN AMERICA, $1000. Call 595-1696 after 5 p.m.

1964 VW BUG, MAGS, REBUILT engine, $475. 592-2943, 5-6 p.m.

EMPRESS
PONTIAC BUICK GMC TRUCK
Pontiac Buick LTD.
12 Mon.-12,000 mi. Power Train Service Agreement Available on the Majority of our Used Cars and Trucks!

| | |
|---|---|
| 76 DATSUN B210 | $3995 |
| 76 CELICA G.T. | $5695 |
| 75 HONDA, 4-Spd. | $2795 |
| 75 SPRINT, AT. | $5495 |
| 75 FIREBIRD A.T. | $5695 |
| 75 GREMLIN, Std. | $2495 |
| 75 ASTRE H-Back, At. | $3695 |
| 75 ASTRE wgn., A.T. | $3695 |
| 75 MALIBU 4 dr., A.T. | $4795 |
| 75 LE MANS 4-Dr., At. | $4795 |
| 75 CENTURY, 2-Dr. | $4895 |
| 74 GRAND PRIX, AIR | $5495 |
| 74 FORD ¾-ton | $4695 |
| 74 DATSUN 260Z | $5695 |
| 74 VEGA, A.T. | $2995 |
| 74 LE SABRE, Ht., At. | $4795 |
| 74 PINTO wgn. A.T. | $3295 |
| 74 LUXURY LeMans | $4595 |
| 73 FIAT 128 4 sp. | $2195 |
| 73 TOYOTA 2-DR., 4-spd. | $2495 |
| 73 JIMMY, 4x4 | $5295 |
| 73 MAVERICK A.T. | $2495 |
| 72 FORD ¾ P.U. | $3995 |
| 72 CHEV. ¾ P.U. | $3995 |
| 72 PONTIAC Ht., Air | $3295 |
| 72 CHEVELLE 2-Dr. | $3295 |
| 72 DATSUN P.U. | $2495 |
| 72 MGM Convt. | $3395 |
| 71 LE MANS Wgn. At. | $3095 |
| 71 BEL AIR, 2-Dr. | $2595 |

Many More Used Cars Not Listed,
OPEN
MON. - THURS. 9-9
FRI. - SAT. 9-6
EMPRESS
PONTIAC BUICK GMC TRUCK
Pontiac Buick LTD.
382-7121
2867 DOUGLAS
AT TOPAZ
Dealer Lic. D01227A

WE FINANCE
NO INTEREST
Good or Bad Credit
Separated, Single
Divorced
Male or Female
INSTANT DELIVERY
BUY and PAY
Same Location
70 FORD, auto, $350 Down
12 mon. pay. of $50. F.P. $950.
71 PINTO $800 Down
16 mon. Pay. of $50. F.P. $1350
68 CHRYSLER auto. $311 Down
12 mon. pay. of $50. F.P. $911
66 ENVOY Stn. Wgn. $200 Down
10 mon. pay. of $40. F.P. $600
65 FAIRLANE s/w. $210 down
10 mon. pay. of $40. F.P. $690.
67 CHEV. Auto. $270 Down
10 mon. pay. of $50. F.P. $770
65 COMET, Auto. $311 Down
10 mon. pay. of $50. F.P. $811
62 CHEVY II, Auto. $125 Down
5 mon. pay. of $40. F.P. $325.
35 MORE
To Choose From
Instant
"NO-RED-TAPE"
Credit
Palm Motors
2936 DOUGLAS
at BURNSIDE
386-8385 D-00641A

1974 DODGE COLT, DELUXE model, immaculate condition, low mileage, radial tires. $3,000. 656-2041, after 5 p.m.

1972 VENTURA 4-DOOR SEDAN, 307 V8, automatic, p.s., p.b., 70,000 highway miles, $2500 or offer. 384-4674.

EXCELLENT 1969 FIAT 124 Sportscoupe, radio, radials, $1400. 595-6706.

1976 TOYOTA COROLLA SR5, lady getting married must sell. 385-6955.

'75 RED PACER, WHITE INTERIOR, automatic, low mileage, $3,800. 478-6268.

1972 CUTLASS 350 4 BARREL, good condition. Must sell moving. $1,500 or best offer. 478-3903.

1969 ACADIAN, BLUE AND white, 307, automatic, mags, $1900 or nearest offer. 595-4963.

'76 MAZDA 808, 4-SPEED, STAtion, 10,000 miles, fantastic on gas $3,300. After 4 p.m. 385-2801.

1968 AUTOMATIC CORTINA, EXcellent condition, $750. Phone 382-7334.

45,000 MILES, '67 CORTINA STAtion wagon deluxe, 4-speed, 386-0769, evenings.

1964 RAMBLER CLASSIC V-8, PS, rebuilt engine, excellent condition, Best offer, 478-7886 after 2 p.m.

'64 MERCURY STATION WAGON, good running condition. Must sell. $175. Phone after 6, 479-1989.

'68 BEAUMONT WAGON, 307, AUtomatic, clean, excellent condition. $1,675. 478-2075.

'65 RAMBLER, 6, AUTOMATIC, clean, economical. Excellent condition. $375. 478-2075.

69 DART GT 2-DOOR HARD TOP, bucket seats, as is, $500. 474-1679.

1966 SUNBEAM TIGER, BEST offer over $1500. 388-6431.

1971 MAZDA 1600, 616 SEDAN. Good condition. $1500. 656-4603.

1968 VOLKSWAGEN REBUILT, everything goes, $1200. 478-0508.

'66 RAMBLER AMBASSADOR, good shape. Telephone 598-6980.

'48 CHEV. COUPE, Best offers. 743-2229

1965 VAUXHALL EPIC, $200. 385-8078.

ENSIGN CHRYSLER PLYMOUTH
GOOD NEWS SALE PRICES!
1968 Pontiac Convertible
$792
NO DOWN PAYMENT
$29 Mo. for 36 Mos.
1968 Datsun 510
$594
NO DOWN PAYMENT
$22 Mo. for 36 Mos.
1975 Valiant Scamp
$3896
NO DOWN PAYMENT
$113 Mo. for 48 Mos.
1972 Datsun 1600 S.W.
NO DOWN PAYMENT
$1693
$62 Mo. for 36 Mos.
1975 Ford Custom 500
$3893
NO DOWN PAYMENT
$113 Mo. for 48 Mos.
1969 Chrysler Newport
$1293
NO DOWN PAYMENT
$47 mo. for 36 mos.
PLUS THESE FINE CARS
75 Charger
71 Mustang Mach I
74 Monte Carlo
76 Firebird
75 Dodge Monaco
73 Mustang Grande
75 Valiant
73 Nova
75 Bobcat S.W.
71 Fury II
75 Valiant Scamp
71 Chrysler Newport
75 Valiant Duster
74 Sebring Plus
73 Fiat 128
74 Galaxie 500
75 Impala
73 Datsun 610
75 Cricket
75 Toyota S.W.
69 Olds Cutlass
75 Duster
76 Colt
75 Ford LTD.
70 Chrysler 300 Conv.
74 Ford Torino S.W.
68 Pontiac Convertible
70 Plymouth G.T.X.
PLUS MANY, MANY MORE
ENSIGN
Chrysler-Plymouth Ltd.
DOWNTOWN
YATES AT COOK
Dealer licence number D495A
386-2411
Open Weekdays
Till 9:00

1974 PONTIAC ASTRE STATION wagon, automatic, radio, electric rear window defrost, white walls, heavy duty Monroe shocks, 43,000 miles, good compression, inspected $2500. 656-3251.

ONLY 27,000 MILES
1972 Mazda 616 coupe, 4 cylinder automatic. Radio. Very sharp. $1485. Appointment to see 384-1721; 477-0510, Sports Classic Cars, 2825 Bridge. D13451.

MUST SELL CHEAP
1971 Ford Ranchwagon, 351 V-8, automatic, power steering, power disc brakes. Good tires, radio, 57,000 miles. Good second car. $475. 386-0384.

1971 DATSUN 510 4 SPEED, radio, very solid and in good running order, 1 month guarantee, $1,595. Northwest German Auto Ltd., 628 Alpha St. 386-8822. DL01156A.

SUBURBAN MOTORS
HOME OF
LINCOLN, MERCURY, MONARCH, METEOR, MONTEGO, COUGAR, COMET, BOBCAT, '76 CAPRI II AND FORD TRUCKS!
ANY OFFER CONSIDERED

76 CAPRI II 2300cc, 4-speed, radio, decor pkg. Finished in silver. REGULAR $4795

75 VW RABBIT. 4-Cylinder, 4-speed, sun roof, radio. Blue in color. REGULAR $4595

75 TORINO Wagon, V8, automatic, radio, power steering, power brakes. Blue. REGULAR $4995

75 MONTEGO Wagon. V8, automatic, radio, power steering, power brakes. Finished in copper. REGULAR $5395

74 PINTO 2-door. 4-cylinder, 4-speed, radio. Yellow. REGULAR $2895

74 BUICK 2-door hardtop. V8, automatic, radio, power steering, power brakes. Finished in blue. REGULAR $4395

74 COMET GT. V8, automatic, radio, power steering, power brakes. Finished in orange. REGULAR $3495

TRAVELLER SPECIALS!!

76 20½' Okanagan motor home. Fully equipped, including twin air, conditioning. CLEARANCE PRICE! $14,900

76 FORD F250 Super Cab, and 9½' VANGUARD camper. CLEARANCE PRICE! $9750

Excellent selection of new and safe buy Gov't tested used cars to choose from.

ASK ABOUT OUR EXTENDED WARRANTY
YOU CAN PUT IT ALL TOGETHER! AT SUBURBAN!
WIDE OPEN UNTIL 9 P.M.
Monday to Friday
6 p.m. Saturdays
SUBURBAN MOTORS
3377 Douglas St.
386-6131
Dealer Lic. 00863A

De Pape
76 CADILLAC
ELDORADO convertible. RARE!
76 Firebird Formula
350 V-8, auto., mags, tape.
76 Honda Civic
Hatchback, 4-spd., radio, tidely
75 TRIUMPH TR6
only 2000 mi. As new. Overdrive.
74 MUSTANG II
Ghia, V-6 auto, P.S., P.B., vinyl
74 FORD ½ TON
Ranger V-8, auto. P.S., P.B., radio
74 MGB
Low mileage, very clean
73 DATSUN 240 Z
Sunroof, 4-speed, vinyl top
73 Cadillac Coupe
Original paint, loaded.
73 LINCOLN MK IV
Fully loaded. Gorgeous!
66 MUSTANG
6 cyl., auto., Mags, radio, tape.
65 ENVOY EPIC
48,000 miles, extremely clean!
64 Triumph Spitfire
Hardtop, soft top, overdrive
Many More
DePape Motors Ltd.
760 JOHNSON ST. 384-8035
D-00264A

ARTS CAR SALES
310 BAY 383-8302
CARS at LOWEST PRICES ANYWHERE D-00286A

1967 FORD MERCURY STATION wagon, V8, power brakes, power steering, $750. 384-3935, 385-4807.

'61 AUSTIN HEALEY 3000 FOR sale. Best offer. 386-3936.

'76 HONDA CIVIC HATCHBACK, 5,000 miles. $3,200. 382-6867 after 5.

DOUGLA
VOLKSWAGEN
PORSCHE
AUDI
1977 PORSCHE 924
ON DISPLAY
NOW!
TEST DRIVE ONE
TODAY!
MECHANIC'S SUPER SPECIALS!!

| | |
|---|---|
| 72 TOYOTA CELICA. 4 speed, mags. | $1400 |
| 72 TOYOTA 1200, 2 door, 4 speed | $ 900 |
| 71 DATSUN 1200 coupe. 4 speed. | $ 900 |
| 71 MAZDA 616, 4 door sedan. 4 speed and radio | $ 800 |
| 70 MAZDA RX100, 2 door coupe. 4 speed | $ 800 |
| 69 TOYOTA station wagon. 4 speed | $ 600 |
| 69 PONTIAC Strato Chief, 2 door, automatic | $1100 |
| 68 VOLVO 142, 4 speed, with radio | $1400 |
| 68 BUICK WILDCAT, loaded! | $ 600 |
| 67 PONTIAC 2 plus 2, automatic, radio | $1100 |
| 66 CHEV BISCAYNE. 4 door automatic. | $ 300 |
| 66 BEAUMONT 4 door, 6 cylinder, 3 speed | $ 900 |
| 65 CHEV BISCAYNE. 3 speed, radio | $ 150 |
| 64 RAMBLER '770' Classic, 4 door, automatic | $ 400 |
| 63 CHEVY II, 4 door sedan, 3 speed | $ 90 |
| 62 ACADIAN, 4 door, automatic | $ 90 |
| 61 VALIANT, 4 door, 3 speed | $ 350 |

TRADES!

| | |
|---|---|
| 74 PINTO, automatic, 2 door, radio, low mileage | $2995 |
| 73 VEGA hatchback. Automatic, with low mileage and radio | $2595 |
| 73 TOYOTA CORONA deluxe, 4 door, 4-speed, radio | $2295 |
| 71 DATSUN '510', 4 door sedan. 4 cylinder, 4-speed. very clean | $1995 |
| 72 TOYOTA CORONA deluxe, 4 door sedan. 4-speed, and radio | $2195 |
| 73 FIAT 128, 2 door. 4-speed, new paint | $1795 |

SEE THE
SILVER FOX
By
AUDI
(Special Edition)
100% FINANCING O.A.C. SCOTIA PLAN
Douglas Volkswagen Ltd.
Porsche - Audi
3329 Douglas Street
388-5466
Dealer Licence 00341A

1966 FALCON WAGON, IMMACUlate. Must sell. Any fair offer. 478-9939.

1974 MAZDA RX-4 WAGON, TOP condition, 4-speed, only 27,000 miles, $4,395 or best offer. 477-9830.

MERCEDES-BENZ 250S. ONE owner, 42,000 miles. Immaculate. Phone 592-4620, 592-3948.

1968 DATSUN, 2 DOOR, CONvertible, 57,500 miles. $600. 479-8029.

1972 DATSUN 510, 4-SPEED, winter tires, radio, excellent condition, offers. 382-3934.

'71 FORD TORINO, EXCELLENT condition, 477-9342, 4235 Shelbourne.

ECONOMICAL 68 DATSUN AUTOmatic. Clean, excellent mechanical condition, $750. 479-7429.

MOVING — MUST SELL
1970 Fiat, $800 or offers. Phone 598-6192.

1974 FIAT 128, 4-DOOR, 14,000 miles, AM-FM, perfect condition, $3100. 478-9637.

'66 COMET, 2 DOOR, 6 CYLINder, runs, $125. 478-9706.

THREE POINT MOTORS
Mercedes-Benz
DATSUN
PREMIUM LTD BROUGHAM
Dark metallic blue 73 Ford with matching vinyl roof. Automatic, power steering (tilt wheel), power brakes, power windows, multi-way power driver's seat, and reclining passenger seat, cruise control, custom radio. Carefully maintained! Excellent value at $3,395!
Also; nice selection of late model Datsun cars and trucks.
2620 GOVERNMENT at HILLSIDE
Dealer Licence D-00740 A
385-6737

HONDA
HONDA car centre
NOW CANADA'S No. 1 SELLING SMALL CAR
$3,276
Complete Victoria Price

| | |
|---|---|
| '75 AMC Pacer | $3295 |
| '74 Honda Civic | $2395 |
| 68 Volkswagen | $1325 |
| 62 Rambler S.W. One owner, spotless | $595 |
| 72 Volks. 411 S.W. | $2795 |
| 73 Vega—Auto. | $1995 |
| 68 Rambler, 6, auto | $880 |
| '74 Mustang | $3995 |

7 Day Money Back Guarantee
Honda Car Centre
Yates at Quadra
386-6707
Dealer Lic. 846A

1972 DODGE DEMON 340, AUTOmatic, power steering, power brakes, excellent condition. Asking $3,000. Will consider trades. 385-6243 anytime after 5.

SUPER FAST 1970, 340 SWINGER. Top shape, fully loaded,

150 CARS FOR SALE

Speedway MOTORS LTD.
AUDI PORSCHE VOLKSWAGEN

TEST DRIVE THE 1977 924 PORSCHE

PORSCHES
77—924 Silver
77—924 black (SOLD)
77—924 Silver (SOLD)
77—924 Red
77—924 Blue (SOLD)
77—924 Burgandy
77—924 Green (SOLD)
76—Turbo Carerra (SOLD)
75—911 Targa, beige
73—911 Coupe, yellow
73—914 Coupe, blue
68—912 Coupe, white

QUALITY USED
75 Volvo wagon
75 Dodge Dart
74 Cougar XR7
74 Barracuda
73 Barracuda

SPECIALS
71 Mazda $999
69 Plymouth $499
68 Cortina wagon $499
68 Austin 1800 $599
65 Austin 1100 $599
63 VW Squareback $199

DOWNTOWN
971 Yates Street at Vancouver
Dealer Licence No. D-00486A
385-2415

McCALLUM DATSUN VOLVO
McCallum Motors Ltd.
DOWNTOWN
1101 YATES AT COOK
382-6122 Dlr. Lic. 00850A
COLWOOD
1836 Island Highway
478-1741 Dlr. Lic. D-00850A

76 MAVERICK 4-dr., V-8 auto., steering, brakes, radio, 13,000 mi. $4295
75 BOBCAT S.W. 4-spd., radio, roof rack, radial tires. Only 4000 mi. $3995
74 CJ 5 Jeep 4x4, Warn hubs, radio $4695
74 GREMLIN X 2-dr., 6-cyl. $2895
74 DATSUN 620 PU, 4-spd., heavy duty bumper and mirrors $2895
74 FIAT 128 S.W. 4-spd., radial tires $1995
74 DATSUN B210, Hatchback, 4 spd. Radio $2995
73 MAZDA PU, 4-spd., radio, bumper and mirrors $2195
73 VOLKS Super Beetle, radio $2295
72 CHRYSLER New Yorker 4-dr., HT, PS, PB, radio and tape, radial tires, vinyl roof $2995
71 FORD LTD Country Squire, 9-passenger wgn. V8, AT, PS, PB, radio, air $2495

J. C. Motors Ltd.
837 YATES 384-0921
74 CORONA MK II $3695
73 DODGE Colt $1695
72 GRAN TORINO Wagon $2495
72 MGB radials $2995
69 RIVIERA loaded $2995
69 SKYLARK sedan $1795
69 CHEV. wagon, V-8 auto. $1895
68 FLACON wagon, std. $1295
68 FORD wgn. $1495
67 MUSTANG V-8 auto. $1895
D-00115A

TOO MANY VEHICLES, MUST sell, one owner 1968 Colony Park Mercury 9-passenger station wagon, 390 V-8, power windows, seat, brakes and steering, chrome roof rack, vinyl top, new tires, 60,000 miles. Best offer. Phone 388-6474, Monday to Friday, 9:00-4:00 p.m.

1974 VOLKSWAGEN BEETLE, very clean, just tested, $30,000 miles, $1985. Appointment to see, 384-1721, 477-0516. Sports Classic Cars, 2825 Bridge, DL 13431.

1970 MAVERICK, 2 DOOR, HARDTOP, 6, automatic, power steering, brakes, deluxe interior, new tires, trailer hitch. Very good condition. Asking $1500. 652-3627.

1973 PONTIAC CATALINA, AUTOMATIC, power steering, power brakes, 4 door hardtop. Radio, rear window defogger, air shocks, low mileage, very well kept. After 5, 478-5222.

1962 CONSUL OFFERS. 383-4591

150 CARS FOR SALE

Garden City Auto Sales LTD.
WE REALLY Come Through for YOU!

76 TRANS AM 4-speed
76 PACER 6, auto., full power
74 COUGAR XR7 Loaded including factory air
74 BARRACUDA V-8, auto., full power
74 DATSUN 260Z 4-speed and air
74 CAMARO LT V-8, auto — full power
73 LeMans SPORT V-8, auto, full power
73 VW Super Beetle
73 COUGAR V-8, auto., full power
73 COMET GT V-8, auto
73 MAZDA 2 DR. Auto
72 DATSUN 240Z Auto.
72 TOYOTA 1200 4-speed
71 LEMANS Convt. V-8, auto — powertop
71 Mustang Grande V-8, auto
70 MUSTANG V-8, auto
70 Dart SWINGER 340 auto., full power
69 COUGAR XR7 Loaded
69 CHARGER RT 383, auto.
68 CORVETTE Convertible
68 DODGE DART V-8, auto
67 DODGE DART Slat 6, auto

"No Reasonable Offer Refused"
2978 Douglas
382-9111
DLD-3790

PAINTER MOTORS LTD.
1513 Quadra at Pandora
74 SATELLITE Sebring H.T. $2795
73 FIREBIRD. V-8, auto. $3295
73 MERCURY Rideau wagon $2795
73 ASTRE Hatchback, auto. $1795
72 MG MIDGET, radials $2295
72 DUSTER, 340 auto. $2795
72 DATSUN Fastback 1200 $1595
71 CAMARO. V-8, auto. Offers
70 BUICK Skylark 2-dr. H.T. $1795
70 CHEVELLE 13,000 mi. $2695
70 MAVERICK, Standard $1195
69 CUTLASS 442, air $2395
69 CORONET, auto., 2-dr. $995
68 IMPALA H.T., V-8, auto. $495
67 MONACO 500, loaded $795
65 MUSTANG, V-8, auto. Offers
See RICK or SHARON for Personalized Professional Service
385-0122
D-00346A

CONVERTIBLE
1970 Chrysler 300, beautiful white interior with matching white exterior and top. This excellent automobile is a locally purchased, 1 owner classic. This car has been completely inspected by a major diagnostic centre and is ready to go. Immaculate throughout this unit could be yours today. For personal service Greg Smith, Ensign Chrysler Plymouth Ltd. 1061 Yates St. 386-2411 or Res. 383-3160. DL495A

1966 COMET STATION WAGON, automatic transmission, power brakes, power steering. This is a one-owner car. $600. 478-2684.

1970 DODGE CHALLENGER RT convertible, 383 magnum 4-speed, air shocks, bucket seats, PS, PB, $3,000 firm. 479-5682.

1969 MERCEDES 200-D 4-speed, radio, tested, new tires, brakes, undercoat, etc., $4,600 or best offer. 479-7019.

'67 BEAUMONT SPORTS DELUXE, completely redone mechanically. New TA radial tires, needs paint. Offers. 384-6380, 385-5213.

'75 RABBIT, LIKE NEW, 14,000 miles, radio, stereo speakers, vinyl seats, days, 642-5233, evenings 642-3152.

1974 DATSUN B210, 20,000 MILES, new steel belted radials, excellent condition, asking $2695. To view please phone 592-1669.

WILL TRADE 1954 CHEV PICK-up, running well and 1-20' tipi for small car, station wagon-type. Call 537-5480 for message. Box 22, Fulford Harbour.

'70 CHEVELLE STATION Wagon, 307, 3-speed, new tires, new clutch, tested. 385-0908, after 5.

1971 DATSUN 1200, GOOD CONDITION, low mileage, asking $1200. Call 382-4415.

'71 FIAT 128 2-DOOR, 6 RADIAL tires, cassette tapedeck, new brakes and clutch. $1600. 382-9341.

1967 REBEL, 4 DOOR, V-8, AUTOMATIC, radio, tinted glass, tested Sept. '77. $695. Phone 477-9324.

CLASSIC CLOSEOUT
47 Buick Roadmaster, '46 Packard Silver Streak. Sacrifice. 383-2394.

1972 NOVA GOOD CONDITION, 43,000 miles offers at 386-8268 evenings.

66 MUSTANG, NEW CLUTCH, needs trans., $500, offers. 386-6896.

'67 COUGAR 289 3-SPEED, CALL after 6 p.m. 477-6001.

'65 CHEVELLE SS 283 AUTO. trans., P.S., P.B. $750. 656-5879.

1966 FORD 7-LITRE MODEL, must sell, best offer, 477-8674.

1968 CORTINA, NEEDING MINOR repairs, $350. 477-9274.

'71 SATELLITE SEBRING, BEST offer. 478-9456.

150 CARS FOR SALE

Brian Holley MOTORS LTD.
VOLVO FIAT LANCIA
READ THIS!

Your 73 MGB Conv. is worth $3200
Your 71 TR6 Conv. is worth $2800
Your 72 MGB GT is worth $3300
Your 73 Super Beetle is worth $2400
(*Subject to meeting B.C.A.A. test requirements) In Trade On One Of These
4 1976 FIAT 128's!
1x2 Dr. Custom Deluxe.
2x4 Dr. Custom Deluxe.
1x4 Dr. Custom Delux demo.

STANDARD FEATURES
—Front wheel drive
—Deluxe vinyl interiors
—Full protective side mouldings
—Heavy duty undercoat plus rust preventative
—Tinted glass
—Custom AM radio

Models range from $4835 to $4995.
(landed Victoria all charges included).

SERVICE—PARTS 8 A.M.-9 P.M. MON. thru FRI. SAT. 9-5
Brian Holley Central
2 Blocks North of Mayfair Mall on Douglas
384-1161 Dealer Lic. 00903.A

S&H TOYOTA
SPEND LESS GET MORE AT S & H TOYOTA
Example:
1 only
Stock No. 1371
76 TOYOTA COROLLA 1200 2 dr. sdn., 4 spd. trans., radio
$3,180
USED
76 TOYOTA COROLLA 2 dr. 4 spd. $2795
75 VW Rabbit, 4-spd. $3995
75 LANDCRUISER, 4 x 4, 12,000 mi. $5895
74 TOYOTA CORONA 4 dr. auto. Radio $3695
73 FORD COUNTRY SQUIRE, full power, 3-seat model $3995
73 TOYOTA HILUX PU, auto. Radio. Canopy $2995
73 COURIER PU with canopy $2995
71 FIRENZA, auto. $995
70 HORNET SST 6 auto. Very clean $1995
70 MAVERICK, just tested. Offers.
67 T-BIRD. Full power $1495
67 PONTIAC GRAND PARISIENNE 2 dr. H.T. $995
66 FAIRLANE wgn., V-8 auto. $1795

Saunders and Hitchman
Sales & Service Ltd.
2040 Cadboro Bay Road At Fort and Foul Bay
Dealer Lic. 00566A
592-2471

1965 PONTIAC CUSTOM SPORT conv., V8, Auto., P.S., P.B., bucket seats, console, P. top. $975. B&B CAR SALES, 3233 Douglas, 385-4121. D. Lic. 00794A

1973 OLDS CUTLASS SUPREME 455 V-8 Automatic, power steering power brakes, tilt steering, sun roof etc. Excellent condition, 20,000 miles. Phone 656-1744.

'66 RAMBLER CLASSIC, 3-SPD. automatic, power steer., 6 sylinder. Good gas mileage. Offers. 1949 Ford, half ton, offers. Stock Car, offers. 479-1749, 6 p.m.-8 p.m.

'76 COBRA II, V-8 4-SPEED, TA-50 radials on U.S. mags, still on warranty. $6,000. Phone 383-9877 after 5 p.m.

1975 TRANS-AM BALANCED AND blue printed engine with lots of extras. 477-3537 after 6 p.m., ask for Neil.

'64 ACADIAN, BRAND NEW Grabber 60's, reupholstered interior, good running condition. $450 or closest offer. 479-2338.

1967 MUSTANG 289, AUTOMATIC, needs paint. Best offer: 598-6282, after 4 p.m.

1965 FORD STATIONWAGON 352 automatic, excellent shape. $600. 592-3294.

'65 FAIRLANE 3 SPEED STANDARD. $500 frm. Phone 382-6781.

1970 CORTINA, 4 DOOR, AUTOMATIC, $1500. 598-4464.

'69 OLDS DELTA 88, ASKING $1500. 598-2638.

1963 MORRIS OXFORD, GOOD condition, $450. 384-8482, 477-1526.

AILING '66 GALAXIE. 3221 Maple St. $475 firm. Anytime.

150 CARS FOR SALE

You can expect A Great Deal From . . .
Cornell CHEV/OLDS Cadillac CHEVROLET TRUCKS
Sales/Service 385-5777
OPEN 'TIL 9 P.M.
ISLAND'S FINEST SELECTION
WHERE THE ACTION IS

71 MAVERICK 4-door V-8, auto., radio
71 CADILLAC Sedan de Ville, full power equipped, air
71 DATSUN 510, 2-door, 4-speed, radio
71 OLDS Cutlass, hardtop V-8, auto., radio, power steering, power brakes
70 OLDS Delta 88, 2-door hardtop, V-8, auto., radio, power steering, power brakes
70 PONTIAC Laurentian 4-door V-8, auto., radio, power steering
70 MAVERICK 2-door, 6-cylinder, auto., radio
69 CHRYSLER 4-door, hardtop, V-8, auto., radio, power steering, power brakes
69 COUGAR V-8, auto., radio, power steering, power brakes
69 BUICK Skylark, hardtop, V-8, auto., radio, power steering, power brakes
68 FALCON 4-door, 6, auto.
67 CHEV 4-door, V-8, auto. radio, one owner
66 RAMBLER 4-door, V-8, auto., radio
66 OLDS 88, 4-door, hardtop, V-8, auto., radio, power steering, power brakes, power windows

CORNELL
CHEV-OLDS LTD.
3050 Douglas—385-5777
Dealer Licence D-00681A

Millstream CHEVROLET

72 COUGAR XR7, V8, automatic, power steering, power brakes, radio. Finished in dark green with saddle vinyl top and interior. $3295
74 CHEVELLE MALIBU Classic wagon, V8, automatic, power steering, power brakes, radio. Automatic deck release, finished in brown with chrome roof rack. $4395
75 VW RABBIT, 2 door, 4 speed with radio. Finished in olive with beige interior, exceptionally clean. $3795
74 DATSUN '710' 2 door hardtop. 4 cylinder, 4 speed, radio. Finished in light turquoise with grey interior. $3195
71 FORD 2 door hardtop, V8, automatic, power steering, radio. Finished in green. Ideal family car. $2495
75 ASTRE Hatchback, 4 cylinder, automatic, radio. Finished in beige with saddle interior. Bargain priced! $3095

WE OFFER INTERNATIONAL WARRANTY ON THE MAJORITY OF OUR USED CARS!
Millstream Chevrolet Ltd.
1730 Island Highway
474-1211
Dealer Lic. D01384A

1975 NOVA
Got company car, so selling economical and sporty Nova Coupe. Only 3,000 miles, 6-standard. $3595. View at 837 Yates Street, Days, 384-0921; evenings, 478-1836.

75 NOVA
1 owner, 4 door, under 10,000 miles. Private sale, Silver with blue interior, offers. 598-8678.

BMW 2002
Private sale. One owner, 27,000 miles, navy blue. $4,600. 598-8678.

REPOSSESSED 73 CHRYSLER, air conditioning, many options. Open to offers. Phone Mr. Crewther 385-8700 9-5 p.m.

150 CARS FOR SALE

HORWOOD MAZDA
DOWNTOWN
810 Johnson at Blanshard
385-1451
Dealer Licence D-00803A

USED CARS
74 ASTRE Panel $2095
74 VEGA Kamback $2595
73 TOYOTA 1600 S.W. $1995
73 MAZDA P.U. camper $3995
73 FORD Courier P.U. $2195
73 BUICK Century H.T. $2995
73 MAZDA RX2 coupe $1995
73 MGB $3195
72 MAZDA 808 sdn. $1795
72 CORTINA sdn. $1695
70 VOLKSWAGEN Beetle $1595
69 CORTINA $ 795
69 TOYOTA Corona sdn. $1745
69 MAZDA 1200 sdn. $695
67 CORTINA $ 595

NO REASONABLE OFFER REFUSED
COLWOOD LOT
1619 Island Hwy.
Across from Colwood Farmers Market
478-8211 Dlr. Lic. D-01264A
TUES.-FRI., 10-DUSK SAT., 9-5

73 MAZDA RX3 cpe. $1995
72 MAZDA coupe $1395
73 PINTO Squire SW $2495
74 VW BEETLE $2895
71 DATSUN 1200 sdn. $1095
70 MAZDA Wgn. $1295
66 CHEVY Caprice $ 995

ALL CARS CARRY PRICE TAGS
100% FINANCE O.A.C. Bank of B.C.

VICTORIA DODGE CHRYSLER ON YATES
"HAS THE BEST FOR YOU"
REMEMBER When You Buy a 1972 Car or Newer
WE GIVE YOU
30 Days or 1000 Miles
100% Power Train Warranty At No Cost to You
3 Years Oil Changes As Per Manufacturers Specifications
COMPARE OUR SELECTION OF EXCELLENT RECONDITIONED VEHICLES
VICTORIA DODGE CHRYSLER
819 YATES 384-8174
Hours Mon.-Fri. 9-9, Sat. 9-6
Dealer Licence No. D00867A

WILLE Has
19 ft. SWINGER Motorhome $13,995
MINI Motorhome $13,295
75 DODGE 1-ton Dump $ 6,995
75 DODGE club cab ¾ $ 5,295
75 DODGE Mini Motorhome $ 8,995
75 TOYOTA 1200 2-Dr. $ 2,795
74 FORD Torino V-8 auto $ 3,995
74 BOBCAT Stn. Wgn. $ 2,995
74 MUSTANG Ghia $ 3,950
74 MAVERICK A.T. $ 3,295
73 CHEV Impala St. Wgn. $ 3,895
72 FORD ¾-Ton Van $ 2,195
72 SUPER BEETLE Radio $ 2,195
69 VOLVO 142-S 2-dr. $ 1,695
68 FALCON Future wgn $ 1,295
68 DODGE Coronet wgn $ 1,495
67 FORD 1-Ton Pickup $ 995
62 FORD Consol, 2-Dr. Ht. $ 395
Many more to choose from
See
Ray Morrison or Dave Lanthier
OPEN 9 a.m. to 8 p.m. Daily
WILLE MOTORS LTD.
Dlr - D-13645
3240 Douglas at Cloverdale
382-2313

B. MADSEN MOTORS LTD.
DRIVE A LITTLE FURTHER AND SAVE A LOT MORE
75 VALIANT, 6, auto., PS $3995
75 PACER, AT, PS, PB $2895
74 CHEV 9 pass. SW $3995
74 ASTRE, auto. $2395
73 DODGE, 9 pass. SW $2995
73 DART, 2 dr, HT, 1 cyl. $2495
72 MUSTANG, auto $2995
72 DUSTER, V-8, std. $2495
69 BUICK Skylark $1695
69 GALAXIE, 2 dr., HT $1595
69 MAZDA wagon $1195
67 FAIRLANE auto $995
74 FORD Explorer ½ ton $3995
73 FORD Explorer ½ ton $3795
73 FORD ¾ van $3595
67 CHEV ½ ton, PU, V-8 $1095
2691 Sooke Rd., Glen Lake
478-5011 DL. 00569A

'65 FORD CUSTOM, GOOD CONDITION, 6 cylinder, with 8 track, $400. 386-6682 after 6 p.m.

'62 FORD STATION WAGON, good running order, $150. Telephone 598-2523.

'66 VW FASTBACK, RADIO, RECENTLY rebuilt, $550 or offers. 592-0868.

STATION WAGON, 1968 VW, tested June, $900 or offers. 598-8182 after 6 p.m.

THREE 4-DOOR VALIANTS, 1963—$400, two 1965s—$500 each. Miscellaneous parts. Ph. 479-2777.

1970 MAVERICK, EXCELLENT shape, automatic, economy special, inspected. 592-2803, evenings.

'75 XR7 COUGAR 479-2302

150 CARS FOR SALE

peter pollen ford
FORD
7 DAY MONEY BACK GUARANTEE
Buy With Confidence "With Victoria's Finest Used Car Guarantee"

74 TOYOTA COROLLA, AUTOMATIC $1995
74 DATSUN B210 DELUXE FASTBACK 4-SPEED, RADIO $2995
67 M.G. HARDTOP, RADIO $1995
72 NOVA SS V-8, AUTOMATIC $2695
71 PLYMOUTH DUSTER $2295
71 VOLVO 142 4-SPEED $2995
75 PINTO S.W. AUTOMATIC, RADIO $3295
75 PINTO 2 DR. AUTO., RADIO $2995
75 TOYOTA COROLLA, 2 DR, SR5 $3895
75 COMET 2-DR., AUTO, RADIO $3895
74 DODGE DART 2 DOOR HARDTOP $3895

TRUCKS
76 FORD CAMPER SPECIAL
¾ TON, V8, P.S., P.B., RADIO WITH DELUXE 9½ FT. OKANAGAN CAMPER. REDUCED TO SELL $8795
76 FORD CAMPER SPECIAL
¾ TON, V8, P.S., P.B., RADIO WITH DELUXE 8 FT. OKANAGAN CAMPER. REDUCED TO SELL $8195
75 FORD 150 PICK-UP. V-8 $4595
73 FORD ¾ TON 8-PASS. WINDOW VAN $3995
76 FORD ½ TON, LARGE CANOPY $4595
74 FORD ¾-ton CREW CAB 4x4 $5995
71 DATSUN PICK-UP $1395

GOVERNMENT TESTED
BANK FINANCING
PETER POLLEN FORD
YATES AT COOK
384-1144
D00745A

NICE$T 1963 CHEV SS IN TOWN. New yellow paint, 283, 3-speed, Hurst, ¾ race cam, headers. Edlebrock hi-rise, Holley, new shocks, new battery, new starter. All new tires G60 Goodyears, L60 Goodrich (all polyglass belted). Just tested. Clean interior, $2,000. 598-6288 after 6.

1969 PONTIAC PARISIENNE 2-door hardtop. Dark brown with white vinyl top. Excellent mechanical condition. Power steering, power brakes, 350 cc engine, $1450. 477-9370.

1973 THUNDERBIRD, GORGEOUS luxury automobile, cost $14,000 new, identical in appearance to the 1976 model. Mint condition, $7,000. 477-6357.

1964 CHEV 9-PASSENGER STATION wagon, good motor and trans, body fair, $400 or best offer, phone between 11:00 a.m. and 11:00 p.m., 479-2526.

'67 DODGE POLARA, V-8 AUTOMATIC, power steering, power brakes, radio, exceptional condition. 383-0252.

1971 DODGE CORONET STATION Wagon, PB, PS, radio, roof rack, winter tires. Excellent condition. Must sell. 743-5434.

1972 PONTIAC STATION WAGON, V-8, 350, 9-pass. 2-tone, $2,995. 477-0303 or 479-1835.

1961 COMET STATION WAGON, 6 cylinder standard, runs good and tested. $300. 656-6758.

'65 CHEV IMPALA SS, 2-DOOR hardtop, buckets, console, 283, white interior, tested. 477-9237.

1974 VW SUNBUG, 33,000 MILES, clean and mechanically sound, $2300 on best offer. 478-9402 after 6

150 CARS FOR SALE

EXCELLENT 1966 FORD, 42,000 miles, $1,050 or trade. Phone 385-1421 or 656-6438.

'72 PINTO 3-DOOR, 4 SPEED, excellent condition, $1,500. 383-1674 after 5:00 p.m.

1965 MUSTANG CONVERTIBLE, $1,100. 477-3156 or 477-9437.

'74 TOYOTA COROLLA SR-5, $3,295. 658-8898.

151 SPORT, IMPORT CARS

ONE OF A KIND
1975½ Honda Civic. New custom paint, alloy rims, fat radials, competition suspension, engine work, flared fenders and air dam. Too many extras to list. Very quick, 40 m.p.g. You've got to see it to believe it. All serious offers considered. Tim, 385-3298 after 8:30 p.m.

1976 CORVETTE
L-82, 4-speed, air conditioning, leather, Corvette aluminum wheels, plus all other options. Low mileage, 2½ years warranty remaining. $10,995 595-4289 or 383-7564 ask for Brian.

1964 MGB COMPLETELY RESTored professionally. Everything that was slightest bit worn was replaced with new. Car has to be seen to be appreciated. $4,000. 656-5841 after 6 p.m. or all day Sat. and Sun.

1964 TRIUMPH TR-4. Excellent, new top, toneau cover, Michelin, Engine rebuilt 15,000 miles ago. Transmission and overdrive rebuilt; asking $1800. Phone 595-2852.

1965 MGB, ENGINE REBUILT (74), new clutch, transmission, brakes, tires, batteries, paint and top. Reclining seats, AM radio. 386-0154.

'67 BMW 1600
Must sell good shape, engine recently overhauled, asking $1500. Phone after 6. 595-5264.

1964 JAGUAR 3.8 SALOON, REbuilt engine and transmission. Serious enquiries only Offers on $4,300. 658-8465.

ROVER 2000 TC. BEAUTIFUL condition. Radials, AM-FM radio, 66,000 miles, offers on $2,000. 652-5825.

1971 MGB, EXCELLENT CONDITION, new Michelins, electric overdrive, extras, $2400 or offers. 477-6721.

PORSCHE 1973 914 1.8 APPEARance group, excellent condition, 52,000 miles., Phone 592-6205 after 4:30.

'66 ALPHA ROMEO SPYDER, low mileage, second owner, local since new, asking $2750 or best offer. 383-3261.

'68 MIDGET MARK III, ROLLbar, seat belts, new trans and radials, rebuilt motor. 384-1827 or 595-1448. Ask for Mike.

LEAVING. MUST SELL BEAUTIful Alfa Romeo Spyder. Very good condition. 384-1701.

'63 VOLVO P1800A, OVERDRIVE, radials, good condition. 384-1000 after 6 p.m.

1968 ROVER 2000 TC, LEATHER interior, Michelin radials, excellent condition, $1895. 477-6357.

'73 PORSCHE 914, 48,000 MILES, excellent condition, $5,000 firm. 384-3751 after 5 p.m.

'56 ROLLS ROYCE BENTLEY, transferred. Must sell, best offer. 943-8744.

MUST BE SOLD IMMEDIATELY, 72 BMW 2002, all the options, $3900 firm. 386-8771, pager 232.

IMMACULATE CONDITION, 1969 Triumph GT6, offers. 477-0218 or 477-1344.

1974 TAN FIAT X19, EXCELLENT condition, 17,000 country miles, snow tires, $4200. 477-2979.

'69 MAZDA 1800, AUTOMATIC, clean, tested, new brakes, muffler. 652-3791.

'68 FIREBIRD 350, 4 BARREL, 80,000 miles on car, 20,000 miles on engine, $1200 or offers. 642-3184.

1951 PLYMOUTH BUSINESSMANS coupe, excellent condition, best offer. After 6, 479-9179.

1967 FORD MERCURY STATION wagon, V8 auto, P.B., P.S. $550. 385-4807, 384-3935.

CONVERTIBLE FIREBIRD
350 automatic, PS and PB, new radio, excellent condition. 658-5529.

68 SPITFIRE, GOOD FORM, ENgine and trans rebuilt, 4 months ago, $850 or offers. 656-4036.

74 CORVETTE, EXCELLENT shape. Must sell. 748-0710 or 748-3493 Duncan.

73 VOLVO 145 E, S.W., 45,000 miles, rumble seat, AM-FM. 478-4870. Excellent.

1956 CHEV. 2 DOOR STATION wagon, 6 standard, radio, runs good, $175 or offers. 595-1452.

1965 VOLVO 122 S, 2 DOOR, EUropean model, excellent condition, $1100. 386-3076.

'75 VETTE, LOADED, IMMACUlate, panel top, exceptional deal. 112/748-8388.

FOR SALE: 1970 MGB, WIRE wheels. Good condition. Asking $2300. 385-6498.

1971 MGB, AMERICAN MAGS, new radials, roll bar, overdrive, many extras. $2995. 384-3910.

1966 FIAT 1500 SPORTS CONvertible, attractive economical car, $750. 477-4641 evenings.

MUST SELL, '74 MGB, EXcellent condition, best offer. $3200. 477-6981, ask for Ron, 403F.

'74 MGB, 19,000 MILES, TWO spares, $4000 firm. 592-9015, 6 to 8 p.m.

1962 MERCEDES BENZ 220, FAIR condition, best offer. 385-0929.

1970 FIAT 124 SPYDER, OFFERS nearest $2000. 478-5363.

'7 ALFA ROMEO GTV 2000. Offers on $6500. Phone 477-9344.

MUST SELL 1973 VOLVO 1425, excellent condition, $3,975. 478-0420.

1972 240Z, 42,000 MILES, YELlow. After 5 p.m., 479-5757.

'72 240Z, 48,000 MILES, $3800. 479-8530.

DUNE BUGGY, AS IS, $500. 479-8530.

'74 ALPHA SPYDER. 388-6737.

1972 TR6, EXCELLENT CONDItion, $3600 firm. 383-4673.

'73 MG MIDGET, GOOD CONDItion. Telephone 477-3858 after 4:30.

ONLY $1,495. 1971 FIAT SPORTS Coupe, 5-speed. 383-5383.

1970 ROLLS-ROYCE, IMMACUlate. 598-8171.

1974 MGB, 21,000 MILES, GOOD condition. Telephone 385-7635.

1969 124 FIAT SPORTS CAR, NEW top, $1100. 598-7819.

154 TRUCKS, BUSES and VANS

76 ECONOLINE 351 V8, AUTOmatic, radio, power steering, brakes. Heavy duty throughout, extended warranty, excellent unit, $5995. Trade considered. 382-7719.

HAVE BLWON RINGS ON MY '65 Chev Van with 6 month old rebuilt 283 350 horse cam, 202 heads, headers and mags. $700. 385-6096.

1966 DODGE DUMP, 250 CUMmings, Jake, good shape. Offers. 724-1659, Port Alberni.

1973 GMC ¾-TON, 4-SPEED, 100% rubber, 45,000 miles. 477-7426 evenings.

69 CHEV ½-TON, 4-SPEED 307 with near new cargo door canopy. Good condition. $2700. 479-4020.

1975 FORD ¾ TON, CAMPER Special. Canopy, 14,000 miles, $5800 or nearest offer. 388-9784.

1972 FORD 4X4, SHORT BOX, V-8, stick, big wheels, gas tanks, Ron 382-7881.

DESPERATE FOR CASH, '75 Ramcharger 4x4, excellent condition, offers to $6,000. 479-1437.

FIVE-YARD GRAVEL TRUCK, single axle, two-speed. Ladysmith 245-2887.

'65 MERCURY ½ TON, VERY good condition. Offers. 384-9630, after 6.

1960 DODGE ½-TON PICKUP, 8'x6' box, 318, new rubber on back. Asking $395. 383-0396.

1971 V.W. WINDOW VAN, NEW motor, clutch, radials, $2600. 383-5790.

1967 CHEV. ½-TON, 6 STANdard, painted, tested, $1350. 383-8840, 479-4215.

'65 DODGE WINDOW VAN, VERY good running shape, $1500. 384-0256.

1971 FORD 4X4, HEAVY DUTY shocks, Warn winch, nice shape. Offers around $4,000. 592-0217.

1968 CHEV EL CAMINO. REbuilt engine and new heavy duty clutch. $2400 or offers. 642-3384.

154 TRUCKS, BUSES and VANS

You can expect A Great Deal From . . .
Cornell CHEV/OLDS Cadillac CHEVROLET TRUCKS
Sales/Service 385-5777
OPEN 'TIL 9 P.M.
Ready for the Road
SAVE

76 GMC ½-ton VAN. V-8, auto., power steering, power brakes, radio
74 VEGA Panel, auto., radio
74 DATSUN Pickup, 4-speed, radio $2895
74 FORD ¾, V-8, 4-speed, power steering, power brakes $3995
74 FORD Explorer ¾, V-8, auto., power steering, power brakes $4895
73 FORD ½ ton, 6 auto., radio $3195
73 FORD ¾, V-8, 4-speed, power steering, power brakes, radio $3495
72 FORD ½, V-8, auto. $2695
72 FORD ½ Pickup, V-8, auto., radio $2695
71 INT. TRAVELALL. V-8, auto., power steering, power brakes, radio

CORNELL
CHEV-OLDS LTD.
3050 Douglas — 385-5777
Dealer Licence D-00681A

WE'RE MOVIN'!
Back to The Main Location, 736 Cloverdale on Oct. 1st.
SO DEAL NOW!
on any of our 1976 JEEP STOCK and save!
"CJ5's" "TRUCKS" "CHEROKEES"
Reg Midgley's
JEEP CITY
3342 OAK ST.
Near Town and Country Shopping Centre
386-7571
Dlr. Lic. 00247B

OUTDOORS MAN, SACRIFICE, 1966 Jeep wagoneer, 327 automatic, new tires, to pull top notch 1969 17 ft. Hourston glass craft, deep V full canopy top, sleeper seats, 105 Chrysler outboard, roadrunner tilt-trailer, plus extras. Will sell separately. View at 925 Arcadia, Esquimalt anytime or phone 478-4017 or 386-9803 after 5:30.

2-'76 FORD ¾ TON SUPER CABS 1-6,000 miles, other 7,500 miles. $6995 each. '72 Ford ¾ ton, V8, standard $3295.
S. J. PEDEN LTD.
2855 Quesnel 386-3464
D-13432

1975 JIMMY HIGH SIERRA. 350—4 speed, two-tone blue and white, fully carpeted, optional turn in hubs, skid plates, sliding glass windows in canopy. Vehicle is very clean, 13,000 miles. Open to offers in the area of $6850. 388-4015.

MUST BE SEEN, TRUCK AND camper unit, '69 Ford Camper Special. 360 4-speed. 34,000 miles with 8 ft. cab over camper, many extras. $4500. May take car as part payment. For information phone 478-4248.

1967 CHEV. tank truck
1970 INTERNATIONAL tank truck
1963 CHEV. Tilt cab chassis.
6200 gallon BUNKER trailer.
Contact Victoria Van and Storage. 384-4118.

MUST SELL
4 x 4 1974 Ford ¾-ton 360 4 speed, new tires, good condition. First $4200 or trade for an older truck and cash. 595-5687.

1975 FORD F150 MODEL, 10,000 miles, and 8' security camper. In excellent condition. Must sell. $7,000 or offers. 477-1922, or 479-8673.

ARTS CAR SALES
310 BAY 383-8302
TRUCKS and VANS at LOWEST PRICES ANYWHERE. D-00286A

SACRIFICE
Must sell customized '71 Dodge van, 318 V-8, cruise control, T.A. radials, E.T. mags, flares and spoiler, 8-track, radio, upholstered and carpeted throughout, $3900 or best offer. 656-1843 after 6 pm..

1974 DODGE ROYAL SPORTSman, ¾-ton van 8 passenger, 23,000 miles, V-8 automatic, power steering, power brakes, top condition. Asking $4,950. 642-3732.

'64 MERCURY SINGLE AXLE cab-over, diesel, 8-yard Carter aluminum dump box, good shape. Call 477-3211 or 592-2615 between 3 and 7 p.m.

'69 DODGE ½-TON WITH CANOpy, new paint, 318 standard, 58,000 miles, must sell best offer to $1,850. Can be seen at 935 Ellery. Days 384-0262 nights, 384-8739.

1969 FORD F100 VAN WITH WINdows and seats, new shocks, 6 cylinder standard, tested till Aug. '77 $1,050. 478-5774.

'76 DODGE VAN, CRAIG POWER play tape deck, partially customized, 2500 miles, $5500 or offers. 386-1721.

1975 GMC VANDURA 1-TON WINdow van, heavy duty springs and shocks, fully equipped, spotless, $5500, offers. Phone 478-2539.

1974 LANDROVER, 28,000 MILES, short wheelbase, Glanford Esso Service, 4233 Glanford Ave. Phone 479-6414, weekdays 8-8.

'74 CJ5 JEEP, 27,000 MILES, new brakes, clutch, exhaust, shocks, transmission and bushings. Asking $5,000. 384-5700.

1962 CHEV 80, TANDEM, 5 AND 4 transmission, 409 engine, set up as tractor, $3000. Phone Bob 386-3013.

'69 FARGO VAN L.W., 6 AUTOmatic, radio, tape deck, insulated. $1700. 478-2482.

69 GMC HEAVY DUTY ¾-TON rebuilt motor and rear end, positraction, $1,995. 592-0746.

4-WHEEL DRIVE LANDROVER, good condition, $875. 598-7819.

57 CHEVY ½-TON, 6, 4-SPEED, needs starter, $275. 478-7698.

'74 DODGE CLUB CAB, 4X4, PS, PB, $4600. 479-5658.

154 TRUCKS, BUSES and VANS

Millstream CHEVROLET
OUT THEY GO!
AT DRASTICALLY REDUCED PRICES!

75 CHEV. Scottsdale, ¾-ton Camper Special. 17,000 miles, V-8, automatic, power steering and brakes, air conditioning, AM-FM radio with stereo tape. Dual tanks and complete with custom fibreglass canopy. NOW $5696
74 FORD XLT ¾-ton Camper Special. 28,000 miles, AM-FM radio, factory air conditioning, V-8, automatic, power steering and brakes, dual tanks, chrome mirrors, 750x16 rubber. NOW $5484
70 CHEV. ¾-ton with 61,600 miles. V-8, automatic, power steering and brakes, front mounted spare tire, camper wiring harness, H.D. suspension, cargo lamp, chrome mirrors, 750x16 rubber. NOW $3182
74 JEEP Renegade with 23,950 miles. V-8, 3-speed, 2 tops, extra seat, radio, tachometer, complete with 8,000 lb. electric winch. NOW $4998
69 FORD Crew Cab. Mechanic and bodyman special. 4-Speed, H.D. suspension, radio. NOW $676
69 DODGE ¾-ton 4x4 power wagon, 4-speed. Ideal unit for the hunter. NOW $2290
75 FORD ½-ton pickup. Only 5,000 miles. V-8, automatic, power steering and brakes, radio. This vehicle is in mint condition. NOW $4695

Millstream CHEVROLET
OUR TEMPORARY SALES LOT LOCATED ON THE CONSTRUCTION SITE OF B.C.'s NEWEST AND FINEST AUTO AND TRUCK FACILITY.
Millstream Chevrolet Ltd.
1730 Island Hwy. 474-1211
Dealer Lic. D 01384A

75 DODGE VAN, 6 CYLINDER, 3-speed, panelled, insulated, carpeted, bed, etc. 18,000 miles, very good condition throughout. $3,900. Wayne Leslie, 1274 Clayton Rd. DL-14548. 656-1758.

ONE REFRIGERATED '68 Chevy panel. New 350 motor with two refrigerated units and a plug in and over the road. $2600 firm. 748-2789. Duncan.

4x4
1974 Land Cruiser, winch, Desert dog tires, roll bar. $5000. Bill. No. 404 - 1180 Esquimalt R

**154 TRUCKS, BUSES and VANS**

ENSIGN
Dodge TRUCKS
AND RECREATION VEHICLE CENTRE

QUADRA AT CALEDONIA

GOOD NEWS! From Your DODGE TRUCK SPECIALISTS

QUALITY USED TRUCKS

62 International Travelall.
69 Ford ½-ton P.U.
72 Ford Van
72 Volkswagen Van
73 Volkswagen Window Van
73 Datsun Pickup
73 Dodge Club Cab
74 Dodge ½-ton Pickup
74 Toyota Pickup
74 Ford ¾-ton Pickup
74 Ford Ranchero
75 Toyota Pickup
75 Dodge Van
75 Ford Van
75 Dodge Pickup
76 Dodge ¾-ton Pickup
76 Dodge 15-pass.
76 Dodge 15-pass. Maxi wagon
76 Chev ¾-ton camper
76 Dodge 1-ton cab and chassis

NO DOWN PAYMENT
100% BANK FINANCE
O.A.C.

SEE THE TRUCK SPECIALISTS AT ENSIGN DODGE TRUCK CENTRE
QUADRA at CALEDONIA
Ask for Truck Sales.
Dealer Licence Number D-495B

**158 TIRES**

MICHELIN "X" Radial Tires
All Sizes Available AT
D & D TIRE
1620 Blanshard
382-7283

FOR GM PRODUCT, TWO M-50-15 Concords, mounted on two 10x15 Canadian mags; two F-60-15 Concords mounted on two 15x7 Canadian Mags. $425 firm for set. Phone Gary between 5 and 7 p.m. 479-9244.

4 NEW F60 TIRES ON U.S. MAGS $300, 2 6" U.S. mags still in the box, $75. Fit Dodge or Ford. 743-9874, Shawnigan Lake, after 6 p.m.

2 MOUNTED ALLSTATE SNOW tires, fits Toyota or other 4-bolt pattern. Used 1 season, $30. After 5:30, 383-4738.

SET OF CRAGER MAGS AND tires for sale. 478-7033.

**160 PARTS, ACCESSORIES**

OPEN NOW
Come and see Victoria's largest stock of Hi-performance auto accessories and parts.
Mon.-Fri. 9-9, Sat. til 5
D. G. AUTO
3244 Douglas 382-4012

CAR STEREO
In-dash AM-FM stereo radio with cassette or 8-track player from $149.95 installation available.
B.C. SOUND & RADIO SERVICE
931 FORT 383-4731

'63 VOLKSWAGEN SQUAREback parts or whole. Trans dead, Pancake engine, $250. 8 tires, good tread. 477-8008, call between 4-6 p.m.

54 CHEV, STRAIGHT AXLE, FIberglass fenders, 350 4-bolt main motor, 1 spun rod bearing. Motor complete, bellhousing and headers, 12 volt truck posi. 478-1557.

RADIATOR REPAIRS, FAST TOP quality repairs at Maurice's Auto Body, 427 Bata St., phone 386-3381. Located behind the Burnside Pay and Save Gas Station.

Used Volkswagen Parts
Over 1 acre of VWs being dismantled Call B.C. Auto Wrecking Ltd. 652-1181.

VICTORIA 4-WHEEL DRIVE
8,000 LB RAMSAY Power in Power out, with cable $500
597 Hillside at Rock Bay, 386-6511

WANTED: 269-308 OR 287 ENgine Cat International bus or head from one in excellent condition. 112-245-3238, 386-0144.

1964 METEOR 2-DOOR HARD top, needs transmission work, offers. 1973 Yamaha 250, $500 firm. 658-8703.

8.55X15 SNOW TIRES ON FORD rims — summer tires, 14" chrome rims, 4-stud on Chev rims. 478-1577.

WANTED: MUNCIE 4-SPEED and or parts. Phone after 5, 474-1549.

1965 JEEP WAGONEER, SUITable for parts. Sell as a unit. 642-5467, Stan.

**160 PARTS, ACCESSORIES**

R100 1972 MAZDA, BLOWN ENgine, good trans, and body. Offers. 386-9894.

'67 SUNBEAM MINX. FRONT axle damage, 43,000 miles on engine, $75. 386-9843.

MISCELLANEOUS VALIANT parts, wheels and tires, etc. Phone 479-2777.

WRECKING 1976 CORVETTE, 350, 4 speed, 3600 miles. No triflers. Not repairable. 479-1609.

ENGINE, 261 CHEV, 1961 REbuilt, good condition, $250. 652-3687 after 5.

53-54 FORD METEOR PARTS wanted. 598-7771 after 5.

DATSUN 13" MAG WHEELS, never used. 656-5848.

62-63 AND 65 RAMBLER CLASsic, parts or whole, 386-9374.

283 ENGINE, $150, 1962-64 PONtiac, 1963-65 Chev parts. 479-8327.

MGB REAR END. 2 TIRES, ETC. 477-6357.

FOUR 13" WIDE CHROME RIMS for Toyota. Offers. 478-1909.

'62 COMET, OFFERS, PHONE 385-7495 anytime.

WANTED: WHEELS FOR A 240Z. 382-7881.

1965 LANDROVER MOTOR, $150. 1965 Landrover transmission gears, $50. 598-7819.

**166 CARS AND TRUCKS WANTED**

WANTED TO BUY
TOP QUALITY CARS
DePape Motors Ltd.
760 Johnson 384-8035

ESQUIMALT AUTOMART LTD.
480 Esquimalt Rd. 382-7195
CASH FOR YOUR CAR OR TRUCK
WE ALSO CONSIGN

CASH
We will buy your car for cash. G.C.M. Motors Ltd., 780 Goldstream Ave., 478-3242. D-7197.

FOR INSTANT CASH OR CONsignment transactions call B and B CAR SALES, 3233 Douglas. 385-4121.

**168 CAMPERS, TRAILERS and MOTOR HOMES**

S. J. PEDEN LTD.
VANGUARD
'76 Stock Clearance CONTINUES
TRUCK Canopy Top SPECIALS
Choose from 3 popular makes & models of VANGUARD'S Arrow—Fibreglass ALUM-CAP deluxe SPECIAL from $425
MOTOR HOMES
Our low mileage '76 rental Fleet must be sold. Choose from 3 - 21 ft. Vanguard's on 6M 1-ton chassis. Your choice ONLY $12,995 ea.
PARTS AND ACCESSORIES
WE SELL AND INSTALL
Van Tops
PROFILED ALUMINUM
Rentals
OFF SEASON RATES
S. J. PEDEN LTD.
2855 Quesnel St.
D-13432
386-3464

WE WILL SELL YOUR CAMPER MOTORHOME or TRAILER FOR YOU. PLEASE PHONE US
VICTORIA RV CENTRE
1080 Goldstream 478-8377
DL 26205

BOB'S
MOBILE HOMES LTD.
'5 Crease 386-3623
DL 00414A
TRAVEL TRAILERS
5TH WHEELS
MINIHOMES
PARTS—PROPANE SERVICE
386-3623

1969 16' VANGUARD, FRIDGE, furnace, oven, awning, boatrack and battery pack. Very clean. $1950 or offers. 479-3496.

1971 15' SCAMPER TRAILER, 3-way fridge, furnace, stove, oven, spare tire, sleeps 4. Priced to sell $2,000. 479-4172.

1973 FORD ¾ TON, 10½' camper, $6,500. After 5 p.m. weekdays. 385-2691.

SMALL TENT TRAILER, COULD be used as utility, spare tire and mattress. 478-3268.

**168 CAMPERS, TRAILERS and MOTOR HOMES**

COASTLINE TRAILER CENTRE
-NEW-
1975-13 FT.
TRILLIUM
Good for Import Cars
Includes Fridge
Winter Fall CASH DEAL
$3212
NO TRADES
478-0933
1621 Island Hwy.
(Across from Colwood's Farmers Market)
Weekdays 10 'til 6
Open Sunday
1 p.m. to 5 p.m.
Dealer Lic. No. D-13719

DOMINION MOTORS
HOME OF
LAYTON — HOLIDAIRE TRAILERS
GALAXIE CAMPERS AND CANOPIES
CHINOOK MOTORHOMES
FRESH TRADES
'70 10½ FT. HOLIDAY CAMPER Large top bed, vanity with sink, 3-burner stove and oven, Play cool cooleration, toilet compartment with Porta Potti, Propane light and fridge.
ONLY $2695
'71 9 FT. WEEK-N-DER CAMPER 3-burner oven, blower fan, fridge, 2-60" top bunks, air conditioning, hydraulic jacks, electric toilet, awning.
ONLY $3395
PARTS, ACCESSORIES REPAIRS
HOURS OPEN
MON. to SAT. 8 A.M. to 5 P.M.
We Specialize in T.C.B.C. Autopian Campers and Trailers
1703 BLANSHARD ST.
(Across from Hudson's Bay parking lot) Victoria, B.C., 385-5012
Dealer Licence Number D-5536

IMPALA CAMPING WORLD
TENT TRAILERS
Lionel — Leisurecraft
Hardtop trade-ins from $395
TRAVEL TRAILERS—5ths
Cygnet — Kit Road Ranger
MINI and MOTORHOMES
Winnebago Empress Brougham
Large Selection in Stock
From $10,995
Insulated Truck Caps $389
Propane — Accessories
Service — Sani-Station
7 DAYS A WEEK 656-5504
Pat Bay Hwy., Sidney DL 15802

TRUCK and CAMPER
74 TOYOTA HILUX long box, auto., step bumper, and mirrors, only 11,000 miles, complete with new 1976 Okanagan import camper with fridge and furnace, bubble top, ideal economy package.
ONLY $6395
LOGAN'S RV SERVICE CENTRE
650 Burnside, East. 384-0213
D-13458

TRAV-L-MATE CAMPERS
For Import Trucks
HORWOOD MAZDA
Exclusive Dealers
385-1451

1974 PACE ARROW MOTOR HOME
24' long, low mileage. Sleeps 7, 8 cu. ft. fridge-freezer, 3,000 watt generator and air conditionr, many other extras. This unit must be seen. For quick sale best offer. 479-7272.

ARE YOUR TRUCK SPRINGS ADEQUATE?
We sell and install DENDOFF overload springs for all Trucks including imports! Phone 384-0213.
LOGAN'S R.V. SERVICE CENTRE, 650 Burnside East near Douglas.

DOGWOOD TRAILER SALES
PARTS — PROPANE
RENTALS
RANDELL TRAILERS AND CAMPERS 478-6841
2630 Deville Road
Dealer Licence D 13587
Highway 1 at Millstream Rd.

FOR SALE: 1975 DATSUN SPORtruck with camper over cab, 4 speed, 2000 CC, radials all around, completely set up for camper, with ice box, propane range and other features. $5200. Phone 384-7090 after 6 p.m.

MUST BE SEEN, TRUCK AND camper unit, 69 Ford camper special, 360 four-speed, 54,000 miles with 8 ft. cab over camper. Many extras. $4500. May take car as part payment. For information phone 478-4242.

MUST SELL. 1969 14' TRAVEL trailer. Good clean condition. Propane stove, fridge, dual tanks, 3-way lights, toilet, electric heater, brakes, awning, equalizer hitch, sleeps 4. Price: $1,650. Phone 479-6747. 4083 Tuxedo Drive.

1969 FARGO PICKUP, V-8 AUTOmatic, and 8' Vanguard camper. Both units in excellent condition. $2850, complete. 478-0947 evenings only.

19½' FLUERY MOTOR HOME. steel frame, solid insulation. Used trailers, 35' Alio, 23' Custom Koach, 20½' Terry. Jackson's. 974 Goldstream. DL 00044A.

1968 15' TRAILER, SLEEPS 6, propane stove and fridge, 3-way lights, canopy, $1,250. 478-9774 after 5 weekdays, anytime weekends.

1970 FORD XLT. ¾-TON, AUTOmatic, power steering, power brakes, nice condition and 10½' Randell camper, fully equipped. 478-3674.

10½-FOOT KIT CAMPER, 3-WAY fridge, furnace, oven, jacks, ladder and boat rack. Used 7 months only, new $4,700. For sale now, $4,000, firm. 478-3088.

1976 (20 FT.) CORSAIR TRAVEL trailer, sleeps 6, tandem wheels, used 10 days, price $6000 firm. 478-9485.

8 FT. CORDA LANE, COMPACT camper for import truck, stove and icebox. $1,850 or nearest offer. 656-4672.

'69 HARDTOP TENT TRAILER. Slide-out propane stove and cupboards, spare tire and tool box, $700. 479-2692.

1973-20½' VANGUARD MOTOR home, Dodge chasis, power steering, power brakes, 15,500 miles. Asking $13,000. 656-2501.

8'3 KAISER CAMPER, SUITABLE for ½-ton, sleeps 2, very clean throughout, $1000 firm. 382-9893 after 4 p.m.

FOR RENT: '76 MINI-MOTOR home. Winter rates. 479-7071.

**168 CAMPERS, TRAILERS and MOTOR HOMES**

FENNELL'S
TRAILER SUPPLIES LTD.
Parts — Propane — Repairs
CANOPIES
PARKLANE tent trailers
2 styles of VAN TOPS
Custom Building and Van Conversions
6459 Patricia Bay Hwy.
652-3941
OPEN 7 DAYS A WEEK

CAMPERS' DELIGHT
Well-cared-for '73 Dodge Tradesman 300, factory converted, equipped with 2-way electric fridge, propane stove and heater, sink unit and toilet, stereo, carpeted and panelled, sleeps 4. V-8 318 automatic, P.B., P.S. $6,500 O.B.O. Private, to view call 656-2625 evenings.

19 FT. TRAVEL AIR TRAILER completely contained, fridge, stove, furnace, toilet, shower, 3-way power, sleeps 6. $2800. Financing available call 382-1331, 9 to 5, ask for Ron.

24' COACHMAN TRAVEL TRAILer, 1973, 4,500 miles, excellent condition, stored two years, 3-way fridge, bath, Reese hitch, $4,300. Pete, KOA Campground, Saanichton.

MUST SELL. 23½' PROWLER trailer, like new, winterized, TV and many other extras. Asking $4700 or best offer. Call 478-0228.

20' TIMBERLINE TRAILER, dual wheels, fully equipped, 3-way fridge, forced air heating, full bath. Price $4,200. 656-4250.

SELF-CONTAINED 19' TRAILER for rent. $100 a month. To view, Weirs Beach. Trailer can be moved. 474-1389.

VAN FULLY CAMPERIZED, stove, sink, fridge, $1,500. Phone 479-1258 or 384-5639 after 6 p.m.

NEW DELUXE, 8-FOOT CANopy, custom made, 477-3562, 1291 Garkil.

FOR RENT: LARGE CAMPER, sleeps 5, fully equipped, phone 478-9119.

BOAT LOADERS, CUSTOM made for campers, mini-homes. 478-3796, 478-2754.

1971 V.W. WESTPHALIA camper, A-1 mechanical condition, asking $3,700, 385-1938.

SNO-BIRD RECREATIONS LTD.
1621 Island Hwy. 478-3426
Campers—Trailers—Van Inserts

NEW SELF-CONTAINED 36' 5TH-wheel trailer, special features, $15,000. Phone 723-9510.

IMMACULATE 1965 TRAVELaire. Stove, oven, fridge, toilet. $1650 firm. 598-5274.

8' CAMPER, SLEEPS 2, FRIDGE, stove, furnace. $1500. OBO. 746-4657 Duncan.

1969 24' DODGE SCAMPER MOTorhome, excellent condition. 478-6186.

TENT TRAILER FOR SALE, sleeps 4, propane stove, 478-0297. Between 3:30 and 6:30.

2-BEDROOM ELITE DELUXE model, fully skirted lawn, $10,000. 743-9807.

2-YEAR-OLD OVER-CAB, 8' camper, $1,800 or with Ford 4x4, $5,500, 592-0217.

20-FT. WINNIBAGO MOTOR home. Askng $12,500. 477-8631.

8' TRUCK CANOPY WITH BOAT rack. 477-2026.

**169 MOBILE HOMES AND PARKS**

Happy Valley HOMES LTD.
The Home of Modern Manufactured Housing
Available on a turn-key Basis
2681 SOOKE RD.
478-8303

MEMBER—
WESTERN MOBILE HOME DEALERS' ASSOCIATION
D.L. 00832-A

Now Available
Home Selection for
GEORGE ESTATES
"A Modern Adult Development"
Located in
Esquimalt
For Information Appointment
Call
478-8305
HAPPY VALLEY HOMES

Bring your suitcase and move into a 24x40 double wide home, setup, skirted and all sundecks built, at Guardian Village Sooke. Only $25,900 including the $1000. extras.
CORWIL COACHES LTD.
6947 Grant Rd., Sooke
642-4416 DL 01541A

ACT NOW!
Moduline, 2 large additions. Fireplace, new fridge and stove, tool shed, enormous landscaped lot and much more! Only 10 miles from downtown Victoria. Preferably retirees or adults. Sacrifice $19,950 firm. 478-9122.

DELUXE DOUBLE WIDE, 1233 square feet, permanently established on sea view lot, 3-bedrooms, master en suite, rec room, carport, top line furnishings and appliances. Saseenos area. Asking $44,900. 642-3732.

CREDIT PROBLEMS? OWNER will carry large balance. Lovely ocean view, Sooke area. 12x56. Sundeck and storage sheds, large garden, flowers, trees and shrubs. $15,900. Family Mobile Homes. 474-1288.

LOOK! DELUXE 12X66 MOBILE home complete with large fully glassed-in factory built sunporch. Excellent condition. The price is right. Large double-wide lot in modern park. Family Mobile Homes, 474-1288.

DOUBLE AND SINGLE WIDES All sizes, all areas complete. Financing O.A.C. Call today and compare NEWSTEAD HOMES LTD., 386-8871 D-00364A.

1975 MODEL DOUBLE-WIDE 22x44, like new. Deck and cover, nice park, adult. Bank financing arranged. Family Mobile Homes, 474-1288.

12X68 — 2-BEDROOM, DEN, patio and garage in small park, Sooke. 642-5539 anytime Sunday, after 7 weekdays.

66' MARLETTE MOBILE HOME, completely furnished. Located in mobile home park. Langford area. Call 383-7154, 9 a.m. - 5 p.m.

MOVING! MUST SELL BEAUTIful two-bedroom, 12'x52' statesman. Only 5 miles from downtown Victoria. Sacrifice $11,500. 478-9122.

MOVED. MUST SELL, 2-BEDroom mobile home with shed and veranda, family park in Mill Bay. Asking $10,500. 595-5571.

DOUBLE WIDE, 3 BEDROOMS, 2 bathrooms, large livng room, in Hidden Valley Mobile Home Park. 478-6747.

27½' KUSTOM KOACH, FULL bathroom in rear, centre bedroom with double bed. View at 1360 Merritt St. or phone 479-9539.

12X68 MOBILE, IN CEDAR Creek Mobile Park. G. Gilbert. 743-5887.

IMMACULATE 12'X52' FLEETwood, 2 bedrooms, applainces, full veranda, $9,500. 642-4139.

RENT TO OWN, 3 BEDROOM furnished with en suite in Langford. 478-9122.

**169 MOBILE HOMES AND PARKS**

TRIANGLE HOMES LTD.
BENDIX and MANCO
2435 Trans Can. Hwy.
478-1774, D-01055A
Mon.-Sat., 9-6 p.m.

Robinhood
SALES AND SERVICE
FRANCHISE DEALER FOR HOMCO AND MANCO
2714 Sooke Rd. 478-9912, 478-9517
DL 00422A

HIDDEN VALLEY—We have a fine selection of quality single and double wide homes priced from $15,000-$25,000 on fully developed attractive park sites. Open daily for inspection 9 a.m.-5 p.m. or by appointment. Exclusive sales agents.
ADMIRAL HOMES LTD.
8500 Florence Lake Rd. 478-6434
(McD-01343A) 478-0034

$1,000 BUYS
—Electric hook-up.
—Set up on concrete pads with tiedowns.
—Complete skirting.
—Spacious lawn.
—6x12 deck at doors.
—Water pressure regulator.
—All pipes insulated.
CORWIL COACHES LTD.
6947 Grant Rd., Sooke
642-4416 DL 01541A

GOLDSTREAM MOBILE HOMES LTD.
PARAMOUNT PREMIER
MONARCH AND PARKWOOD
Modern park space available with all purchases
2994 Jacklin
478-1751 478-1751
Dealer Licence No. 01280A
OPEN TO 5:30

For sale by owner, 1971 North West double wide mobile home. 24x44, 1,056 sq. ft. 3 bedrooms, wall to wall carpet, stove, fridge, and drapes included as well as a 21 cu. ft. freezer. 8x26 sundeck off back as well as 8x8 storage shed. 2 miles from downtown on a regular bus route. Rent space $49 per month. Asking $25,500. Phone now to see this rare buy, try your offer. 383-5318.

12X64 1974 OLYMPIA, 2 BEDrooms, fully furnished home, including stove, fridge, washer and dryer, skirted and landscaped, in private park, near lake, on large lot, in Langford. Grow your own vegetables, ideal retirement home. Pets allowed. Priced for quick sale. Owner moving. Phone 478-9898 after 6 weekdays. Anytime weekends.

ACT NOW!
See our 12x64 2-bedroom Moduline, 2 large additions. Fireplace, new fridge and stove, tool shed, enormous landscaped lot and much more! Only 7 miles from downtown Victoria. Preferably retirees or adults. Sacrifice $19,950 firm. 478-9122.

IN TRI-WAY MOBILE HOME park on large landscaped space, 60x12 Van Dyke two-bedroom, large front extended living room with free standing fireplace. Also, 12x60 Rollohome, 2 bedrooms with front dining room, adults only. 384-8791. D.012978

SOLVE YOUR HOUSING PROBlem the easy way — 3 bedroom mobile home on large lot in excellent park at Mill Bay. Porches, skirted, ready to move into. Only $12,900 for quick sale — terms to suite. Call owner 743-9711 or 743-5244.

SPOTLESS, LIKE NEW AND only 2 years old, 12 x 60 Homco mobile home in adult section Cedar Creek Mobile Home Park. 2 porches, skirted, landscaped lot. Sell furnished or unfurnished. A real buy at $16,400. Terms to suit. Call owner 743-9711 or 743-5244.

12-56 LAMPLIGHTER
2 bedrooms, fully furnished and nicely located in adult park. Reduced for quick sale to $13,500.
BOB'S MOBILE HOMES
386-3623 DL-00414A

1975 PARAMOUNT 12X60, 2 BEDroom, adult section of park, close to city, skirted end 8x16 porch. Fridge, stove and storage shed, 60 foot paved driveway. Reasonable. 478-1376.

12X48 FOUR SEASON, 2 BEDroom mobile home, with carport, sundeck, and utility shed, fully skirted and landscaped. Phone 478-0843.

MOBILE HOMES SETUP IN PARK
Good selection of sizes and prices
BOB'S MOBILE HOMES 386-3623

'75 CHANCELLOR 12 X 56', fridge, stove, carpeted, cedar skirted. Set up in trailer park. 3 mile south of Nanaimo. Asking $12,900. 477-4353.

SPACE IN TRI-WAY MOBILE home park. Suitable for small travel trailer only, patio, garden. Available October 1st. 384-8791.

MOVING MUST SELL 71 SQUIRE, 12x48, appliances, carport, mountain view in quiet park in Langford. 478-5607.

1975 BENDIX DOUBLE-WIDE 22x44, 3 bedrooms, covered porch, skirted, landscaped, fridge, stove, drapes included. 478-4961.

TRAILER PAD FOR RENT, A double wide preferable, 1 mile from Duncan. Please phone Saturday or Monday, 746-6027.

10X44 1960 MOBILE HOME, 2 bedrooms, set up in Tri-Way mobile home park, $7,900. 384-8791.

DOUBLE WIDE
Very good park. Adults only. 478-0780.

**175 HOTELS**

CHERRY BANK HOTEL 825 BURdett off season weekly rates to $55 per week. 385-5380.

DOMINION HOTEL, 759 YATES, centre of city, weekly and monthly rates, 384-4136.

**185 CONVALESCENT AND REST HOMES**

ACCOMMODATION FOR ELDERly ladies. Home atmosphere. Good food. $325 or $400 per month, in Langford. 478-7404.

PRIVATE ROOM ON MAIN floor, semi-private upstairs, in small guest house near park. 385-4532.

OAK BAY. PRIVATE ROOM FOR lady or gentleman. Please call 598-4423.

SEMI-PRIVATE ROOM AVAILable for lady in small Fairfield rest home. 384-1750.

CHARMING ACCOMMODATION, ladies, no stairs, nutritious meals, kindly attention, 384-0693.

**190 ROOM AND BOARD**

FULL ROOM AND BOARD PLUS TV and laundry privileges. Working or studenbt males only. 382-3560.

ROOM AND BOARD WITHIN walking distance to town, for independent elderly person. 383-1604.

ROOM AND BOARD, UNIVERSIty student, male. Close to buses. 382-3450.

COMFORTABLE ROOM, GOOD board, laundry. 477-4908.

BOARD AND ROOM WITH FULL home privileges. 382-4307.

**191 ROOM AND BOARD WANTED**

ROOM AND BOARD WANTED, walking distance to Reynold's school. Phone 479-6244.

SMALL TOWN STUDENT NEEDS place to board for school year near Oak Bay High. Call 382-0465.

**193 ROOMS TO RENT**

3 BEDROOMS IN LARGE house, available October 1st. $100 per room plus utilities. Royal Jubilee hospital area. Living space shared. Any reasonably tolerant working person or student is welcome. Call 595-3274 after 6 p.m.

WINTER RATES
Regency Shield Hotel, 724 Yates. Housekeeping and sleeping rooms. Maid and elevator service. 385-9276.

FURNISHED
Gentleman only, clean share kitchen and bath, Bay-Cook area, $30 per week. View by appointment. 383-8340, 382-3721, 388-6454.

FURNISHED BEDSITTER
Share kitchen and bath, Fort-Foul Bay area, $110-$135 monthly. View by appointment. 383-8340, 382-3721, 388-6454.

FURNISHED ROOM FOR MALE, washroom and cooking facilities. Call 479-2445 on Mann Avenue, $100 per month.

1 BEDROOM FOR RENT, OCT. 1, in older house, shared accommodation, Fernwood area preferrably female. $110 monthly. 595-6793.

NO. 4 ROOM, SEMI-FURNISHED large, bright room, hotplate, no sink, share bathroom. See 521 Simcoe, rear entrance.

SLEEPING OR LIGHT HOUSEkeeping room, separate entrance. 479-7043.

SLEEPING ROOM, SHARE bathroom and kitchen. Sidney area, $100 monthly. 656-4875.

SLEEPING ROOM WITH COOKing facilities, own entrance. 382-7970.

CARPETED, FIREPLACE, share kitchen, bathroom, and laundry facilities. $115. 658-1158.

SLEEPING ROOM, NEAR WOODwards, non-smoker or drinker. 536 Cecelia. 385-1200.

LARGE ROOM IN BEAUTIFUL Fairfield area. Shared facilities. Utilities included. 382-0535.

CLEAN FURNISHED ROOM, kitchen facilities, Jubilee area, working man. 592-6615.

ROOM FOR RENT, WALL TO wall carpet, share bath and kitchen. $100 595-0931.

JAMES BAY INN
Reasonable weekly, monthly rates, 270 Government, 384-7151

$80. MATURE LADY, QUIET, REfined accommodation. Jubilee area. 479-4353.

ROOM FOR RENT, USE OF kitchen facilities. University area. $100 month. 477-5654.

ROOM TO RENT, CLOSE TO downtown 383-8191. Phone after 5.

**197 HOUSEKEEPING ROOMS TO RENT**

SUPERIOR HOUSEKEEPING unit available in Best Western apartment-motel. Quiet, convenient, and economical price. If you are looking for a pleasant place to stay for the winter months come to the Fountain Inn, 356 George Road East, just above Jutland. Phone 385-1361.

GONZALES BAY. SUNNY ROOM with kitchen and paid utilities, share bath. Good shopping, transportation, $80. Older lady preferred. 598-4071.

UNFURNISHED ROOM, SUITable for one or two people in 3-bedroom house, Bay and Fernwood. Consideration is the only restriction. $150. 383-8142.

$75—WALKING DISTANCE TO town, semi housekeeping, open for rent 11 a.m. to 1 p.m., 4 p.m. to 6 p.m. 1157 Johnson Street.

SEPARATE BEDRROM, SHARE bath, close to University. Male student preferred. 592-9764.

FURNISHED ROOM WITH fridge, hotplate, $115. Other rooms $97 each. 477-4226.

CLOSE TO TOWN, EVERYTHING included, phone after 6 except Sunday. 386-1027.

ROCKLAND AREA, LARGE FURnished room with private kitchenette, 598-4044 after 6 p.m.

SIDNEY: CLEAN, COMFORTable, kitchen, laundry facilities. Close to shopping centre. 652-3589.

BRIGHT BEDROOM, CLOSE TO town, utilities included. $95. 382-5321, 2319 Wark St. No pets.

$80, $95, SUNNY CLEAN ROOMS, near hospital, gent. 1618 Richmond.

HOUSEKEEPING ROOM, $80 A month and gas paid by tenant. Furnished. 382-5028.

FAIRFIELD, $94. DUE FOR rent increase January 1st. Share fridge and bath. 382-7410.

ROOMS AND KITCHENETTE, clean, furnished, quiet. Working or student. 383-9794.

FRIDGE, STOVE, QUITE GENtleman. $82.50 382-4946, 6-8 p.m.

**200 APARTMENTS TO RENT UNFURNISHED**

$450.00 179 ATKINS AVE., 5 bdrms. plus den, 2 bathrooms, sundeck off dining room, double carport, full basement with rumpus room. Lease with option to purchase.

$600.00 4034 LOYOLA, 5 bdrms., ensuite off master plus 2 bathrooms, sundeck off living room, carport, full basement with rumpus room. Available immediately.

$450.00 4050 MAGDELIN, 4 bdrms., w-w carpeting throughout, full basement, gardening done by owners. Available immediately.

$425.00-$450.00 LEEDS PLACE, new houses available immediately. 3 bdrms., w-w carpeting, full basement, carport.

For further information call:
BROWN BROS. on BLANSHARD
385-8771 (anytime)

CLARENCE HOUSE
Prestigous, luxury, deluxe new top floor (12) 2 bedroom, 2 full bathroom condominium with the most magnificant and spectacular view of town, ocean, mountains, near government building and park. Indoor pool, swirl pool and sauna. Covered parking, adults, no pets. $500. 382-5240.

AVAILABLE IMMEDIATELY — Oak Bay junction 1 B.R. apt. suitable for older couple rent $185.45. ALSO down town location older style 1 BR suite available Nov. 1 '76 rent $77.64.
To view call 598-7979
david burr ltd.
655 Fort St.

3 SUITES IN OLDER HOUSE IN downtown area. 2 room suites with shared bathroom each $115 per month. 1 three-room suite with bath $145 per month, stove and fridge included, no pets, references required. Phone 477-3577 after 5 p.m.

CAIRN VILLA
713 Cairn Rd. Esquimalt, 1 bedroom apartment $180 per month, available 1st October, for viewing call Mrs. Wood at 383-3239.

NEWLY RENOVATED LARGE attractive 1-bedroom apartment. Third floor, view, Cherry Bank Hotel, $275 furnished. $225 unfurnished. References. Mr. Dickson or Mr. Bowman, 385-5380.

SELKIRK-GORGE WAterfront, charming, clean, 2-bedroom suite with lovely waterview, in a quiet park-like surrounding. Adults. No pets. $240. 382-5240.

1-BEDROOM APARTMENT available November 1st, no children or pets. Rent $159.40. Apply the Royal Trust Company. 386-4311.

AVAILABLE OCTOBER 1. BACHelor suite. Quiet block in James Bay. $154.80. Sorry, no pets or children. Phone Resident Manager, 385-8081.

LARGE 2-BEDROOM SUITE, New carpet and drapes, indoor pool, elevator, near shopping and bus line. $254 per month. Phone 384-3686.

SEMI-FURNISHED SUITE OR office. Business person. Town area. References. $170 a month. 386-6829.

JAMES BAY AND ESQUIMALT areas, Oct. 1, bachelor and 1-bedroom suite. Sorry, no pets or children. Phone 382-9618.

$189.50 — TWO BEDROOM suite. Hardwood floors; available November 1st, 1239 Park Terrace, Esquimalt. 385-2925.

1 BEDROOM APARTMENT FAIRfield area, $158. 383-6105 between 5 p.m. and 9 p.m.

2-BEDROOM APARTMENT, ESquimalt, $220., Children accepted. 382-6333.

1 BEDROOM APARTMENT IN Sooke, $185 per month. Phone 642-3571.

NOVEMBER 1ST, ONE BEDroom with den, $220. 598-8346.

1 BEDROOM APARTMENT, available Oct. 1. 386-0415.

**200 APARTMENTS TO RENT UNFURNISHED**

SEASPRAY PROPERTIES LTD./ REALTORS
727G Johnson Street

NOW RENTING
1253 ESQUIMALT RD.
1 BEDROOM $230
CHILDREN, SMALL PETS WELCOME

946 BALMORAL
DELUXE BACHELOR SUITES
Separate entrances. Rent includes all utilities plus covered parking.
FURNISHED $235 MO.

3 BR. NEAR NEW, CLOSE TO UVic and Hillside. $400 per mo. incl. all utilities.
386-3124

NOW RENTING
REDWOOD PARK
157 Gorge Road East
(available November 1st)
One bedroom suites from $220.00
Two bedroom suites from $285.00
Featuring:
—Pool and Sauna
—Recreation room
—Underground parking
—Large suites with extra large, bright kitchens
—On the Gorge waterway.
For further informaiton call:
BROWN BROS. on BLANSHARD
385-8771 (anytime)

PARKSVILLE AND A COLORED TV
One of the most attractive new security apart. buildings and with possibly the largest suites on Vancouver Island. As an incentive all tenants signing 1-year lease before Nov. 1, and $100 will be given a $500 20" color TV as an added bonus! Don't hesitate phone our Manager Mr. Stark at 338-8578, 385-3769 or 248-5841 for more information.

MOLLET MANOR
A Government Rental Assistance Plan.

PEMBROKE PLACE
830 Pembroke
1 Br. $225; 2 Br. from $265—close to city centre. Adults only. No pets. 384-7337.

HARRISON HOUSE
Fort - Pandora area—1417 Harrison St. 1 Br.—$199; 2-Br.—$250.

McKENZIE MANOR
1010 McKenzie Ave.
1 Br. $220—2Br. $289

829 ADMIRALS
2-Br. $255. One child welcome
Kilmarnock Holdings Ltd. 595-2434

CHATEAU VICTORIA
VICTORIA'S Downtown "HOTEL" and APARTMENT complex.
740 Burdette 382-4221

GORDREAU
On Gorge Waterfront
Available immediately large 2-bedroom suites.
—swimming pool
—swirl pool
—sauna
—recreation room
For further information call:
BROWN BROS. ON BLANSHARD
385-8771 (anytime)

AVAILABLE NOVEMBER 1ST. ONE-BEDROOM SUITE, INCLUDING LIVING ROOM, DINING AREA, KITCHEN ETC. WALL-TO-WALL CARPETING. QUIET MODERN BUILDING WITH ELEVATOR. GOOD AREA. CLOSE TO BUSES. SORRY NO CHILDREN OR PETS. MIDDLE AGED TENANTS PREFERRED. PHONE 595-3403 BETWEEN 5 AND 9 P.M.

IN SOOKE
On the shores of Sooke basin, set on 2½ acres on landscaped property, are seven 4 plexes, featuring wall to wall carpet, coloured appliances, and firepace. All are two bedroom with extra large master bedroom. Also rec. room, laundry facilities and inside heated storage. To view phone 642-5525.

ADMIRALS SQUARE
1315 Esquimalt Rd. Conveniently located 2 bedroom suites available, ground floor commercial area presently consists of a pizza place, smoke shop, taxi stand with Butcher and Baker on the way. Close to transportation. $285 per month. Call 388-9311 or 388-5471.

MACAULAY EAST
948 ESQUIMALT RD.
Phone 382-5622
2 BR. FROM $300
3 BR. FROM $336
P. R. BROWN & SONS LTD.
762 Fort St. 385-3435

QUADRA WOODS APARTMENTS
Park like setting on 5 acres, 1 and 2 bedroom suites, Available October 1st. Adult oriented. For further information call. 384-5081.

THREE-BEDROOM TOWNhouses available, November 1st, Gordon Head area. Washer and dryer, children, no pets, $290 to $315. Applications taken between 9 a.m. and 3:30 p.m. except Wednesday and Thursday. 1780 Forest Road. 477-5422.

E. G. PRIOR APTS.
2622 Prior Street
Ph. 386-1018
1 and 2-bedroom suites available Immediate Occupancy.
P. R. BROWN and SONS LTD.
762 Fort St., phone 385-3435

ELDON PL.
Near Woodwards on bus line. Available Oct. 1st. 3 bedrooms $337. Pool, sauna, swirl pool. Mature adults only. No children or pets. References. 386-0614.

ONE BEDROOM APARTMENT available October 1st, Vic West area. $192.50, including heat, hot water, cablevision, fridge, stove, drapes, wall-to-wall supplied. 384-5320.

DOWNTOWN SIDNEY
Completely self-contained 1-bedroom apartment on Beacon Avenue, $150 per month includes heat and water. Available Oct. 1. 652-3627.

CAPSTAN COURT
Adult oriented building new 2 bedroom suites for rent, $275 and up. For appointment to view call 384-4732.

NICE SELF-CONTAINED APARTment in older home. Secluded back yard lawn, fruit trees and small fruits. Non-smokers. Available January or February, 1977. Victoria Press Box 412.

WATERFRONT
Cordova Bay, 4-bedroom or 3 plus den. Main Suite duplex on Sandy Beach. 2 sundecks, garage, utility room, family or students, $475. 658-5702 after 4 p.m.

DELUXE 2 BEDROOM CORNER suite on top floor condominium, available immediately. $335. No pets. One child welcome. G and O Holdings. 598-1624.

MIDDLE AGED OR RETIRED lady for one-bedroom apartment near park and sea. Fireplace. References. Rent, $150. 383-6160.

2-BEDROOM APARTMENT, Gorge View. Swimming pool, workshop. $194.50. Available now. 382-6875.

TO RENT IMMEDIATELY, bachelor apartment, James Bay area. Modern quiet building. Phone 384-7627.

NOV. 1—2-BEDROOM DELUXE condominium, 7 appliances, closet galore, near ocean and park. Mature adults $320 a month. 595-3556.

DELUXE ONE BEDROOM AND den,

## 204 SHARE ACCOMMODATION

ON THE BEACH, CORDOVA Bay. Would like one person to share 2-bedroom house. Fireplace, furnished. Prefer non-smoker, $170. 658-8849.

WANT 1 RESPONSIBLE FEMALE to share furnished upper duplex with same Oak Bay area, huge sundeck, rent $125 plus Hydro. 598-7655.

MAN, EARLY 30'S, WOULD LIKE to share beautiful character home in Fairfield with same. Rent $160-$140 per month. Available October 1. 385-9660, after 4:30.

YOUNG PERSON TO SHARE 2-bedroom log house. Waterfront lot, workshop, fireplace, ocean view. $160 includes utilities. 10-12 a.m. 474-1482.

YOUNG LADY IN EARLY 20S TO share 2 bedroom apartment in Esquimalt. Reasonable rent in exchange for light housekeeping duties. 388-5862, after 5 p.m.

WILLING TO SHARE 2-BEDroom house with other mellow person, $125 per month. Denis, 592-7332.

AVAILABLE OCTOBER 1, ROOM $125. See Jim at 3152 Mars before 12 noon.

WANT ONE OTHER PERSON TO share 2-bedroom apartment. 383-8561 or 598-7480.

ROOM AVAILABLE IN CO-OP house, $127 a month. Prefer young working man. Call 382-1850 after 5.

STILL LOOKING TO SHARE house. $125. 385-1211, Jason.

## 206 DUPLEXES TO RENT

### 3 BR, 2 Bath
$380
Immediate occupancy available, brand new duplex style townhouses, wall-to-wall carpet, appliances, up to 1900 sq. ft. of quality living. Children and small animals welcome. Large park across road. In city. 652-5678, 652-3229, 386-9270 (ans. service.

2-BEDROOM UNIT WITH LARGE storage basement in side by side duplex with fantastic lake view. Near beach and stores. Stove and fridge. Beautiful Shawnigan Lake. One child and one small pet welcome. $295 p.m., available immediately. Call J. Ettema 743-5311 or 743-2607 Collect, anytime. Shawnigan Realty Ltd.

JUBILEE AREA — $324
3 bdrm, s-s with full basement available October 1st.

2726 PRIOR ST. — $249
2 bedroom upper duplex available Oct. 1. References required. Western Homes Ltd. 386-3498.

UNIQUE OPPORTUNITY — side-by side, Oak Bay, quiet hill top, beautiful landscaping, 2 bedrooms and den, new carpeting and paint, fireplace, stove and refrigerator, available end September. No children or pets, references required. $400. Evening 592-4634.

### SOOKE
$200 PER MONTH
2 bedroom, children okay. Fridge, stove, heat and water supplied. Also, 2-bedroom units in town. Phone 642-3829.

NEW 1400 SQ. FT. DUPLEX IN Colwood, large living room with fireplace, dining room, kitchen with deluxe cabinets, 3 bedrooms, 1½ baths, large fenced yard, close to schools. Quiet residential area. References, $425 month. 478-1259.

AVAILABLE OCTOBER 1, YEAR old deluxe upper duplex, 3 bedrooms, 1½ baths, includes spacious kitchen, slate fireplace, new fridge, stove, washer, dryer, some drapes. Sundeck, wall to wall. $395. No pets. 388-9892.

4 BEDROOM DUPLEX, AVAILable immediately. Double plumbing, 2 fireplaces, utility room, carport, sundeck, large yard and other extras. $395. Phone 479-6815 after 6 p.m. or weekends.

CHARACTER DUPLEX
3 bedroom, large living room, fireplace, wall-to-wall, separate dining room, large yard, 3-car parking. Esquimalt, $395. 386-7001 or 386-8583.

AVAILABLE IMMEDIATELY. Colwood, side-by-side, 2 large bedrooms, no basement, wall-to-wall, electric heat, laundry and storage area. Fenced yard, $300 month. 386-9615 or 385-7740.

NEW 1 BEDRM. SUITE, BOTTOM of new Duplex. Washer, dryer, stove and fridge. $275 p.m. including heat and power. NO DOGS. 422 Wilson St. WESTGATE Rlty. 388-9941 or 479-5910.

OLDER CHARACTER UP AND down, newly decorated, Vic West area, 1-2 bedroom, 1-3 bedroom $325 each includes heat and water available immediately. 658-5702.

COOK ST. ACROSS FROM BEAcon Hill Park, large 2-bedroom suite, 1½ baths, main floor, $300 a month includes heat. References required. 384-7283 or 477-9348.

LOWER 2-BEDROOM DUPLEX in Fairfield, newly decorated, heat, hydro included, $345 per month. 598-1727.

AVAILABLE IMMEDIATELY, Jubilee area, spacious 2 bedroom character suite, $325. 592-1924, 592-3942.

LOWER DUPLEX, 3 BEDROOMS, water, stove, fridge included, $225 month. Children welcome. Available Oct. 1st. 477-0820, 385-2665.

SIDE DUPLEX, 3-BEDROOM, wall to wall carpet, near school and shopping centre. Rent negotiable. 479-9725.

LARGE 3-BEDROOM, WALL TO wall carpeting, fridge and stove, sundeck and carport, full basement, $390 a month. 478-8653.

2-BEDROOM SUITE, IN SIDE-BYside triplex, situated on 2 acres, 5994 W. Saanich Rd., 6 p.m. Sept. 29. $160 per month.

EXECUTIVE BRAND NEW 2-bedroom, large living room with fireplace, wall-wall carpeting, near University, $295. Phone 592-1389.

2-BEDROOM DUPLEX, STOVE, fridge, carpets, drapes, heat supplied, $285, 477-8522.

JAMES BAY 2 BEDROOMS, wall to wall, drapes, $250. Young people preferred. 384-6894.

MODERN 2 BEDROOM TOWNhouse, James Bay, clean and bright, $175 month. 385-2563.

1-BEDROOM SELF-CONTA NED duplex, private entrance, patio, $250. 478-7549.

HAZELWOOD AVAILABLE OCT. 1, 2 bedroom, side by side, full basement, no pets. $220. 477-4925.

## 210 HOUSES TO RENT UNFURNISHED

275.00 302-1235 JOHNSON ST., new 2-bdrm. condominium, w-w carpeting, stove, fridge, undercover parking. Available immediately.

$450.00 401-280 DOUGLAS ST., deluxe 2-bdrm. condominium, located next to Beacon Hill Park, beautifully decorated, all major appliances. Available immediately.

$375.00 307-1124 ESQUIMALT RD., 2-bdrm. condominium, w-w carpeting, children welcome. Available immediately.

For further information call: BROWN BROS. on BLANSHARD 385-8771 (anytime)

AVAILABLE IMMEDIATELY
1. Bungalow — 2 bedrms. on main plus two bedrms. in basement. Large rms. double plumbing. Rent $388.
2. Spacious 2-bedrm. suite of a duplex. Extra room in basement. Wall-to-wall, range and fridge. $375. Gorge area. Available Oct. 1.
Phone 386-7921 Boorman Investment Co., Ltd. 1111 Government Street.

### 12 ACRES
Nice 3-bedroom home off W. Saanich Rd. with full basement, $600.00 per month firm. 6½ mile circle. Call: GLENN NICHOLLS. 598-7689 or 592-2431, Lansdowne Properties.

3- OR 4-BEDROOM HOME, close to schools, Simpsons-Sears, Jubilee Hospital, Hausfah bus. Wall-wall carpet, new stove and fridge, all utilities included, children and pets welcome. $375 per month. Available immediately. 595-8185.

COLWOOD., FARGO PLACE AND Scafe Road. Modern 3-bedroom homes. En suite, wall to wall. $365 and $375. Also, 2-bedroom basement home, $300. Wilson's Rental Management, 382-3941.

MODERN 3-BEDROOM HOUSE, on O'Connell Place, 2 baths, fully finished basement. Rentable suite in basement. $450 month. Available Oct. 1st. 477-0820.

SIDNEY, AVAILABLE NOW, 2-year-old 4-bedroom family home, close to schools, shopping, etc. Rent $350 per month. Call 656-8945.

COOK STREET, 2-BEDROOM basement house, fireplace, $350. 386-3816, 384-4013.

## 210 HOUSES TO RENT UNFURNISHED

### TOWNHOUSE
1400 square feet of luxurious townhouse living for $375 per month. Children and small pets welcome. Fridge and stove included. Call Barrie Hamilton at 386-3128 or 478-9807
CENTURY 21 J. D. BOSDET LTD.
120-727 Johnson Street, Victoria, B.C.

### 3 BR, 2 Bath
$380
Immediate occupancy available, brand new duplex style, strata-title townhouses, wall to wall carpet, appliances, up to 1900 sq. ft. of quality living. Children and small animals welcome. Large park across road, in city. 652-5678, 652-3229, 386-9270 (ans. service)

### TOWNHOUSE
4061 LARCHWOOD
3-BEDROOM, 1½ bathroom, full basement, oil heat, drapes, range, fridge, washer and dryer and fireplace. Rent $375. Manager 477-3481 or 383-2458. Byron Price and Associates Ltd.

### YOUR HOME
It is confusing trying to rent. We have 6 homes in one close area for your inspection. Brand new and immediate possession. Short and long-term lease. Call 388-6876.

ESQUIMALT. AVAILABLE OCtober 1. Modernized, full basement, 2-bedroom home. Second house from sea. Hardwood floors, fireplace, stove, fridge, double plumbing. No pets. Phone weekends and after 6 p.m. weekdays, 384-4695.

BROADMEAD
Charming executive home, post and beam living room with high brick fireplace and plank flooring, 4 bedroom, 2½ baths, panelled den, rent $535. Available now to lease. To view phone the Royal Trust Company, 388-4311.

OAK BAY BORDER
3 bedroom, spotless carpeted, fireplace, large sundeck with fenced yard and fruit trees. Rented basement suite allows lower rent. View by appointment, 383-8340, 382-3721, 388-6454.

AVAILABLE NOVEMBER 1ST 1 year old deluxe house. 2 bedrooms, include spacious kitchen new fridge, stove, some drapes, sundeck, wall to wall carpet, no pets. 1 or 2 children welcome $375 a month. 384-3721 after 5:30, 384-7641.

CLOSE TO TOWN. TWO BEDrooms on main floor with storage and laundry facilities in basement. Fireplace, dining room, no pets. References please. $400 per month. 595-5676.

AVAILABLE IMMEDIATELY, two bedroom, full basement, fireplace, fridge and stove, washer and dryer, $300 per month. For further information call 384-2670 after 5 p.m.

EAST SOOKE SMALL FARM overlooking harbor, 4-bedroom, 2-bathroom, sundeck, fireplace, carpeted, washer-dryer, stove; small barn, fenced. For sale $90,000. For rent $400 per month. 478-1369.

CHARMING 3 POSSIBLY 4 BEDroom farm house on 5½ acres in Metchosin. Room to board horses. Asking $425 per month. Available Oct. 15. Call 598-5267 between 7 and 8 a.m. or p.m. Mon. thru Fri.

LOVELY THREE-BEDROOM MOBile home in Langford, partially furnished, including washer and dryer. Special rates to senior citizens or semi-retired. 478-5637 after 5 or weekends.

SALT SPRING, NEW 3-BEDROOM home, living room with fireplace, family room, 2 sun porches, large utility room, on large lot with beautiful view of Burgoyne Valley. $375. 112-653-4237.

RUSTIC LOG HOME, 2 BEDrooms down, 2 bedrooms up, on 1.75 acres. Schools and shopping close by. Country living for $375, monthly. Contact Gail Jenkins at 478-5561 or 478-6458.

3-BEDROOM TOWNHOUSE, wall-to-wall, 4 appliances, no children, no pets, available now. Phone Royal Trust Company, 388-4311.

TWO-BEDROOM HOME IN THE Gorge area, children welcome, rent $350 per month, available October 1, apply the Royal Trust Company, 388-4311.

3 OR 4-BEDROOM HOME, REC., drive-in garage. Stove and fridge, Lake Hill district. Available immediately or Nov. 1st, references, $475. 656-1500.

GORDON HEAD
Three bedroom townhouse, 1½ bathrooms, fireplace, basement area. Fridge and range. Indoor pool and sauna. $395. 477-8956.

NEWLY REDONE 3-BEDROOM, full basement, W-W, stove and fridge, no dogs. References. $375. 388-5359 after 5 p.m. Available October 1st.

3 BEDROOM PANABODE fridge, stove, drapes. On 2 acres in Metchosin. $475 monthly, available November 1. Phone 478-9201, evenings.

FOR NOV. 1ST, 3-BEDROOM townhouse, Gordon Head. DR, LR with fireplace, W-W carpet, full basement, private fenced yard. No pets. $350. 598-5272.

BRENTWOOD—TWO BEDROOM, stove, fridge, fireplace, garage, rec room in full basement, large fenced lot, redecorated, $350, or sell for $58,900. Phone 642-3801.

IMMACULATE 3 BEDROOM home, lovely kitchen, wall to wall, dining room, workshop, big yard. Near Shelbourne Plaza, $425 a month. 477-8754.

OCT. 1. SPOTLESS 2 BDRM. house, Glanford Area. Stove, fridge, drapes, w-w. Ref. required. No children or pets. $350.00.
383-3669 after 5

COLWOOD 4 BEDROOM, 3 bathroom, fridge, stove, dishwasher, carpet throughout, on nice sized lot. $425 per month. 478-1561 after 5:00 p.m.

SOOKE, IMMACULATE 12X52 Mobile Home, $185, includes pad rental. Prefer retired couple or couple with 1 child. No pets. 642-4139.

FARM, SIDNEY, 8 ACRES, 2 bedroom house, animal barns, etc. Available immediately. $400 per month. Phone 479-3557.

ESQUIMALT $350.00
3 bedroom no basement available immediately. Western Homes Ltd. 386-3498.

3 BEDROOM BUNGALOW, FIREplace, drive-in garage, big yard, close to Sears, vacant Oct. 1, $375. (1556 Hillside). Phone 598-8112.

UNFURNISHED 3-BEDROOM house, dining room, fireplace, full basement, Lansdowne School area. Phone 595-4211 between 9-5:00 Mon. - Fri.

NICE TWO BEDROOM ON CLOvelly, $375 month. References required. Available October 1. 385-2140.

ESQUIMALT — TOWNHOUSE
3 bedrooms, appliances, balcony, available now, $275 per month. 652-4159.

CABINS AT SOOKE, PARTIALLY furnished, all amenities, $150. Phone 478-1983.

GLANFORD, MODERN THREEbedroom basement home. Fridge and range. $375. 477-8956.

3 BEDROOMS, $380. SHELbourne plaza area. No pets. 477-4426, 477-4765.

FOR LEASE, LARGE 3 BEDroom home, $350, or five bedroom on 5 acres, $525. 652-2736.

3-BEDROOM, WALL-WALL, fridge stove, dishwasher, $335, October 1st. 477-5219. References.

3-BEDROOM HOME IN GLANford area, full basement with extra bedroom or office, $450 per month. No pets. 470-9407, 479-2709.

GRACIOUS BEACH DRIVE home, 9 rooms, 4 bedrooms, $500 monthly. Available October 18th. Phone 592-3184.

SOOKE, 2-BEDROOM HOME with basement and range, $350 per month. 642-5655.

AVAILABLE OCTOBER 1ST. Two-bedroom house with fireplace, $270 per month, 479-1363.

SALT SPRING 1-BEDROOM COTtage, complete seclusion, $175. 112-653-4237.

SIDNEY, MODERN FOUR BEDroom, dishwasher, fenced, $400. 652-1185. 656-4212.

LAKE HILL, 2 BEDROOM, NO basement, references required, $340. October 1st. 479-7790.

3 BEDROOM HOUSE FOR RENT full basement and fireplace. Short term lease. $400. 595-6313.

NEW 3-BEDROOM HOME ON Shawnigan Lake, $295 month. References, please. 477-9173.

## 210 HOUSES TO RENT UNFURNISHED

UNFURNISHED COTTAGE, MILL Bay seafront. References. No pets. 743-2093.

## 211 HOUSES TO RENT FURNISHED

SOUTH FAIRFIELD PARTIALLY furnished 3-bedroom character home, November 1 to May 1. Quiet street, 3 blocks to park and beach, sauna and workshop. Responsible couples or families with references. $395. 383-7266.

SOOKE, 3 BEDROOMS, 2 bathrooms. No pets. Available October 1. References. 642-5324.

ONE-BEDROOM CABIN, $140 month. One-bedroom suite, $150 month. Sea frontage. Adults, no pets. 478-3323.

## 212 HOUSES WANTED TO RENT

VERY RESPONSIBLE COUPLE with no children or pets wish old house with sunny rooms and garden, in Fairfield, Oak Bay or close to Camosun College. Will pay up to $300. Will consider lease. References. 385-3830.

RESPONSIBLE MARRIED COUple with well-behaved cats would like 2 bedroom house, Victoria-Brentwood-Sidney area. Good references: $250 range. 656-5743.

FOR NOVEMBER OR DEcember, young couple and two children, need 2- or 3-bedroom house or duplex, in the Fairfield area, good references. 382-0193.

CAREFUL COUPLE, ONE CHILD, require pleasant home, nice surroundings. Willing to purchase with $3,000 down or so. References. 477-0028.

MARRIED COUPLE REQUIRE quiet 1-bedroom apartment. Centrally located. For November 1. No children or pets. Call 388-4591. References.

CLEAN RESPONSIBLE MOTHER, 3 children, require house. Simpsons-Sears or Fairfield area preferred. References, 595-8655 all day Sundays and evenings.

WANTED: HOUSE-CABIN OUTskirts of Victoria, willing to cartake. Rent negotiable. Please reply Box 352 Nanaimo.

4-BEDROOM OLDER HOUSE OPtion of buying in 3 years. Rent $250 range. Phone 384-5959 after 4 p.m.

DO YOU HAVE A 3 BEDROOM at a reasonable rate for a reliable tenant. Call after 5:00 p.m., tenant. Call after 5:00 p.m.,

## 215 HALLS, WAREHOUSES, STORES and OFFICES TO RENT

SEASPRAY PROPERTIES LTD./REALTORS
727 GJohnson St.

### NOW LEASING OFFICE SPACE
BETHANY CT. — $5 sq. ft. deluxe accommodation.
QUADRA CENTRE — The best in town, limited space available.
ESQUIMALT — small offices from 434 sq. ft.

### RETAIL SPACE
FORT ST. — 1000 sq. ft.
HILLSIDE — 1 only, 1100 sq. ft.
ESQUIMALT — 1200 sq. ft. in busy mall.

### WAREHOUSE
CECELIA — 6600 sq. ft.
For Further Information Contact
386-3124 R. D. LAW 478-9474
386-3124 J. COLWELL 479-4670

### CLOVERDALE PLAZA
Now Leasing!
Excellent air conditioned office space suitable for dentists, doctors, engineers, professionals, real estate. Superbly located at 1001 Cloverdale. Ample parking.
GEORGE HESS
385-7761 24 hrs.
D. F. HANEY AGENCIES LTD.

Park Pacific
PROFESSIONAL OFFICE SPACE available in new five-story concrete, fully air-conditioned and carpeted building on Quadra St. near McKenzie Avenue with ample on-site parking. Architect-designed interior layout and decor. WILL CONSTRUCT INTERIOR INTERIOR PARTITIONING TO SUIT TENANT.
Park Pacific Apartments Ltd.
388-5491

### PRIME OFFICE SPACE
Situated on the corner of Hillside and Blanshard. This space is brand new and situated close to town but far enough that there is lots of parking. The building has air conditioning, elevator, janitorial services, electricity included in the negotiable rents. For further information call:
WILF GEE 477-5550
WESTMONT REALTY LTD.
920 Hillside
386-6796

### FOR LEASE
1,200 sq. ft. warehouse-office in Town and Country district.
Office to share, including phone, telephone answering and private office, $150.
Keating Investments Ltd.
386-2910 656-3233

### NOW LEASING OFFICES AND STORES
We have a wide range of listings available in all types of buildings. Space can be designed to your requirements.
IF WE HAVEN'T GOT IT WE'LL FIND IT!
AT NO EXPENSE TO YOU
Richard Talbot or Herb Smith
Anglo Canadian Management Ltd.
200-764 Yates Street 386-8855

### PROFESSIONAL OFFICES CENTRE OF TOWN
of the highest calibre. Reception area, 5 panelled offices, an accounts department, 6 secretaries stations, room for expansion. Approximately 2,400 square feet. Office designed by a leading architect. Available on a 7-year lease at substantially below current finished office rates.
FOR APPOINTMENT TO VIEW
Phone MR. ELSE
386-1465
Phone MR. ELSE 386-1465

OFFICE, WAREHOUSE COMBINATION TOTALLING 2,300 SQ. FT. RENTING NOW INCLUDING HEAT AND LIGHT. WAREHOUSE HAS LARGE OVERHEAD DOOR AND HIGH CEILING. ADDITIONAL INFORMATION FROM MR. ANERSON AT 382-2721 OR 477-4985.

### PROFESSIONAL OR COMMERCIAL OFFICE
969 sq. ft. office in brand new building. Separate outside entrance, private bathroom. Heating and air-conditioning included. $605 per month. Call 385-7721 or 595-4273.
WESTALL MANAGEMENT LTD.

### HALLS FOR RENT
BINGOS, PARTIES, MEETINGS, ETC.
QUADRA RECREATION SOCIETY
852 MASON ST.
PHONE 386-0723 OR 479-7091

NEW WAREHOUSE FOR LEASE OR SALE
One block off Douglas Street. Areas available 2500, 3000 or 4500 sq. ft. Sprinklered, automatic levellers. For further details call: JACK MEARS 598-3321.

ATTENTION CONTRACTORS
Downtown location, over 1700 sq. ft. commercial shop and office and approx. 4000 sq. ft. fenced parking and storage lot. Western Homes Ltd., 386-3498.

## 215 HALLS, WAREHOUSES, STORES and OFFICES TO RENT

WAREHOUSE, 500 SQ. FT. WITH 3' access door at 535 Princess St. Unheated, dry, storage area with wooden floor, ground level $100 per month. Please call 384-0731 between 7 a.m. and 5 p.m., Smith Bros., 632 Pembroke St. or in evenings call 592-7510 or 477-3909.

FOR RENT
Large area with approx. 11,000 sq. ft. fully fenced and with office, available immediately. 200' of frontage on Burnside Ave. For further details please call Mr. Anderson at 382-2721 or 477-4985.

PRIME OFFICE SPACE, DOWNtown core, walking distance to all banking facilities and legal firms, a quality heritage building in the heart of Bastion Square, most realistic rates are offered, occupancy October 1st. For information call 383-6514.

SHARE THE PIE!
Our new office too big and we want to rent a few small offices to serious business and professional people who want to save money. $125 net monthly including reception hall, no lease to sign, ample parking. 386-8781.

FOR LEASE: WAREHOUSE building, 531 David St., 5,000 sq. ft. Warehouse clear span, 16 ft. ceilings, 2 overhead doors, will partition to suit tenant. For further information call 386-6308.

LOCATED IN VIC WESTEsquimalt area, office space ranging from 600-800 sq. ft. Available now. Rents from $150-$175 including heat and light. For further details contact Mr. Anderson at 382-2721 or 477-4985.

DOWNTOWN OFFICE
Approximately 438 sq. ft. office available October 1 in modern air conditioned professional building opposite city parkade. Reasonable rent. Contact M.E.P.C. Phone 383-4168.

AVAILABLE IMMEDIATELY, clean bright office, Burnside area, renting for only $90 per month. For further details please contact Mr. Anderson at 382-2721 or 477-4985.

2800 SQ. FT. WAREHOUSE, ON rail, dock level.
1800 sq. ft. WAREHOUSE, protected yard.
Contact — Victoria Van and Storage. 384-4118.

RETAIL STORE
Approximately 400 sq. ft. retail space available in the 720 Yates Street mall. Rental enquiries, M.E.P.C., 383-4168.

NEW BUILDING IN VICTORIA, ground floor, air conditioned office space. Near arena. $4 sq. ft. Also in Esquimalt, $3 sq. ft. 386-0832, business hours.

2,300 SQ. FT. RETAIL OR WAREhouse on thoroughfare, with own parking lot, 25c per sq. ft. per month. Lease negotiable. 382-1234 or 383-8774.

2 EXCELLENT OFFICES ON Douglas, close to town, convenient parking available, $90 and $130. 592-0828.

PRIME STORE, FOR RETAIL, office, etc. Excellent location in Estevan Shopping Centre. 477-1420 after 6 p.m.

LANGFORD—NEW OWNER HAS for rent warehouse, storage, office shop or store space. Reasonable 3100 Jacklin Rd., 478-0535.

WAREHOUSE OR SHOP ALMOST 2,000 sq. ft. in Sidney. $300 per month. Phone 656-4066 or 656-4003 anytime.

DOWNTOWN OFFICES FOR business and professional use, competitive rates apply the Royal Trust Company, 388-4311.

APPROXIMATELY 1600 SQ. FT. of warehouse space in downtown Victoria. Phone 388-9181.

1020 SQ. FT. OF MODERN OFfice industrial workshop space for rent in Sidney. Phone 656-5793.

$225 DOWNTOWN RETAIL or offices. Excellent location. 383-1239.

FOR RENT, SMALL STORAGE area. Available October 1. Gorge Shopping Centre Ltd. 388-5812.

MODERN ESQUIMALT OFFICE, 418 sq. ft. $150 monthly. Esquimalt Legion 386-7635.

DOWNTOWN, OFF DOUGLAS Street, office and warehouse, lots of fenced parking. 386-1082.

WANTED: CHURCH OR LARGE house, lease, option to buy. 384-6083.

## 233 MORTGAGE LOANS and INSURANCE

We Specialize In FINANCING DEVELOPMENT
1st and 2nd MORTGAGE LOANS ON ACREAGE, APT. SITES Or Most Any Real Estate Holdings ANYWHERE IN B.C.
CASH VALUATIONS ON EXISTING MORTGAGES OR AGREEMENTS GIVEN WITHOUT OBLIGATION COURTESY OF FELLOW BROKERS
PHONE MR. LEN THOMAS COLLECT AT 384-7128
Douglas Hawkes Ltd.
990 Blanshard St.

### MORTGAGES
We have funds available for 1st and 2nd mortgages with flexible terms. Rates begin at 11¾%.
P. R. BROWN AND SONS LTD.
762 Fort St. 385-3435

MORTGAGE FUNDS AVAILABLE FOR FIRS MORTGAGES AT 12%, SECOND MORTGAGES AT 15% AND INTERIM FINANCING. FOR DETAILS CONTACT MR. MCKENZIE 386-7521. BOORMAN INVESTMENT CO., LTD. 1111 GOVERNMENT.

CALL TODAY FOR FAST, COURteous, confidential service — Don MacGillivray, Roberts Investments and Management Ltd. 702-1175 Douglas St. (Bank of Commerce Bldg.), Telephone 388-6691.

Funds available immediately for 1st and 2nd mortgages. Contact:
david burr ltd.
655 FORT ST. 384-9335

VENTURE MORTGAGE LTD. Residential, commercial, interim and long-term funds available. 386-3281.

MORTGAGE FUNDS NOW available. Continental Estates Corporation, 777 Fort St., 385-6778.

## 234 MORTGAGES FOR SALE

WE TAKE PRIDE AND PLEASURE IN PRESENTING FOR SALE FIRST MORTGAGE ON BRAND NEW LUXURY TOWNHOUSES ON WATERFRONT. VALUED IN EXCESS OF $55,000. $31,000 13½%, 2 YEAR TERM. INTEREST ONLY. 2 MONTHS PREPAYMENT PENALTY. PLEASE CALL RAE INVESTMENT LTD. 9 to 5 MON. TO FRI. 388-7891

### MORTGAGE FUNDS
24 Hour approvals
1st-2nd and 3rd Mortgages
Short and long terms
We are specialists in unconventional financing
H. HEGEN REALTY
No. 204-492 BURNSIDE EAST
MORTGAGE DEPT. PH. 386-4014

## 235 WANTED TO BORROW

BUILDER
Requires short term funds, fully secured by mortgage. Interest 16% and up. Provision for rollover to interested investors. 386-0130.

## 240 BUSINESS OPPORTUNITIES

P.R.B
P. R. BROWN AND SONS LTD.
"The People to See"

### DRYCLEANING
A growing business located in a good area in city. Easily operated by a couple. Vendor anxious to move up-island, and will consider all offers, or Trades. Asking $15,500 for this drycleaning business. Exclusive. Call:
Messrs.
K. O. MOORE
D. WAGNER
385-3435 anytime

### PLANT SHOP
Asking $9,000 plus inventory (approx. $4,000) for this well established tropical plant shop. Good location. Easily operated by a couple. Exclusive Call:
Messrs.
K. O. MOORE
D. WAGNER
385-3435 anytime

A. E. LePAGE
WESTERN LTD. REALTOR
1391 HILLSIDE
386-6331

### FORCED SALE CITY 5-PLEX
—4 1-bedrooms
—1 2-bedroom
—Good revenue.
—Low expenses.
—Needs minor work.
—$65,000

### CHARACTER DUPLEX $62,900 WITH TERMS TO SUIT
Located one block from the Gorge waterfront in an excellent residential area. The older up and down duplex has been completely renovated. Including new wiring (separate meters); plumbing, furnace, roof, etc. Three bedroom suite and a one bedroom suite both completely modern with wall to wall carpet etc. Try your down payment. MLS.
PETER DUECK OR MIKE WESTON
656-6060 386-7521 598-3959
BOORMAN INVESTMENT CO., LTD.
1111 Government St.

KNOWLES REALTY LTD.

### OPEN
Tues. Wed. Thurs. 2:00-4:00 p.m.
TRIPLEX
530 Truro
FAIRFIELD
2-2 bedroom suites and 1-1 bedroom suite. Vacant possession of all three units possible. Asking $79,000 and wide open to offers. New MLS.
384-8101 Joe Percival 382-1493

16 UNITS — $249,000
POTENTIAL EXPANSION
An 11 year old cement block building built as an apartment on 19500 sq. ft. Soundproof walls. Can be operated as an apartment to net $26,000 with owner occupancy. Urgent sale required due to dissolution of partnership. Take house or duplex equity as down payment. No reasonable offer refused. Full co-operation to all agents. FRANK WILLS at 598-3344.
JACK MEARS
OAK BAY REALTY LTD.

### Fairfield Revenue
Large three-bedrm. suite on main floor, big living room, sep. dining room, updated kitchen. Two more bedrms. and full bathrm. in basmt. Upstairs two-bedrm. self-contained suite. Early vacant possession can be arranged. Well priced at $62,900. Owner has bought.
386-7771 PETER MASON 477-9318
MOODY AND MASON REALTY

### DUPLEX
2 bedrooms main; 2 bedrooms upper. This up and down duplex is properly priced at $54,900. Located in a good rental area. Live in one half and have the rent from the other half help you keep your housing costs down. MLS 20001.
LOLA CLARK
386-2911 or 658-5877
Homefinders, Wall and Redekop

SICK OF MAINTENANCE?
Front to Back self-contained suites, new foundation, roof, wiring, plumbing all within last 2 yrs. Newly renovated and landscaped. Ideal rental location. Front suite $350, back $210. Priced to sell at $56,900.
385-7721 Kent Macleod 595-4273
GARDNER REALTY LTD.

### TRADE
Will Trade: 7 unit revenue property, excellent Fairfield location. Value $99,000.00 as down payment on your 15 suite or larger apartment. Dial Cliff Stretch (The expert in trades) 479-1667 or 592-3969.
J. H. Whittome & Co. Ltd.
Royal Oak Branch

APT. ZONED HOLDING GORGE WEST
Saanich has indicated development in this area in the very near future. Buy now and save for the future. Approximately 13000 sq. ft. on two lots.
Call TONY FAULKNER at 477-9511 anytime.
CENTURY 21
PRINCIPAL PROPERTIES LTD.
477-9514

PRIVATE SALE — DON'T BUY until you've seen this well-built and very well-maintained side-by-side duplex, immaculate inside and out. 2 bedrooms, full finished basement with rumpus room and drive-in garage each side. On beautiful landscaped corner lot in quiet Mt. Tolmie area. $91,700. 478-9741.

### DUPLEX
Up-down each 1,140 sq. ft., 2-bdrm. newly renovated. Good rents against asking $65,000.
592-1768 592-1768
THE ZIEGLERS
384-8075 (PGR. 310)
CANADA TRUST

### MOUNT TOLMIE AREA
Side by side modern duplex. 2 bedrooms, each side, large corner lot call now to view Connie Weyler 386-6164 or 592-1961.
CASTLE PROPERTIES LTD.

### 28 SUITES
Modern apartment block only 7 years old. Owner would consider family home as part payment. Asking $460,000. For more information call:
385-7721 Bill Weiss 598-8443
GARDNER REALTY LTD.

### APARTMENT BLOCK
6 years old. 36 suites, balconies, elevator, wall to wall carpeting. Full price $615,000. Call:
385-7721 HAROLD WARE 598-4358
GARDNER REALTY LTD.

### CITY REVENUE
Near Jubilee Hospital — 4 units. Excellent condition. Owner will carry balance with $10,000 down. Full price only $56,900. Phone Kay Davies or Gladyce McLure, 385-2458. Byron Price & Associates Ltd.

ONE 14 SUITE ($389,000), RENtal building 7 months new; one 55 suite building ($1,512,500), 4 months old. Both under C.M.H.C. subsidy programmes. 479-8812; evenings 477-4906 or 477-7509.

LAKEHILL DUPLEX
5x5, 2 bedroom and developed basement (dummied 4 plex), 4 yrs. old, extra parking, garden. $95,000, no agents. 656-7081.

OWNER, SIDE BY SIDE 2 BEDroom duplex. $68,000. 479-3132.

## 244 REVENUE PROPERTY

### COLWOOD SXS DUPLEX $67,900
No steps to this completely remodelled conventional duplex, located on a corner lot with private fenced yards. Each side has living room, big kitchen, 2 10x13 bedrooms, 4-pce. bath, utility room and storage. Separate front and rear entrys, electricity, heating, etc. Well decorated and bright, will rent for top dollar. New MLS.
KEN MANN
Bus. 598-5144 Res. 477-6773

### DUPLEX OR HOME PLUS REVENUE
This brand new listing offers as much in flexibility as it does in value. Separate meters make it a legal duplex (rents not established) or treat as a 5-bedroom, family home or a 3-bdrm residence plus 3-room suite. This Central Park area property has been thoroughly renovated: new wiring, carpets, lino, kitchen, roof and paint. Much of the original charm has been retained. Be the first to see it! Now listed (MLS) at only $58,500.
JIM TYLER
385-7761 24 hrs.
D. F. HANEY AGENCIES LTD.

A. E. LePAGE
WESTERN LTD. REALTOR
1391 HILLSIDE
386-6331

### FORCED SALE CITY 5-PLEX
—4 1-bedrooms
—1 2-bedroom
—Good revenue.
—Low expenses.
—Needs minor work.
—$65,000

### CHARACTER DUPLEX $62,900 WITH TERMS TO SUIT
Located one block from the Gorge waterfront in an excellent residential area. The older up and down duplex has been completely renovated. Including new wiring (separate meters); plumbing, furnace, roof, etc. Three bedroom suite and a one bedroom suite both completely modern with wall to wall carpet etc. Try your down payment. MLS.
PETER DUECK OR MIKE WESTON
656-6060 386-7521 598-3959
BOORMAN INVESTMENT CO., LTD.
1111 Government St.

KNOWLES REALTY LTD.

### OPEN
Tues. Wed. Thurs. 2:00-4:00 p.m.
TRIPLEX
530 Truro
FAIRFIELD
2-2 bedroom suites and 1-1 bedroom suite. Vacant possession of all three units possible. Asking $79,000 and wide open to offers. New MLS.
384-8101 Joe Percival 382-1493

16 UNITS — $249,000
POTENTIAL EXPANSION
An 11 year old cement block building built as an apartment on 19500 sq. ft. Soundproof walls. Can be operated as an apartment to net $26,000 with owner occupancy. Urgent sale required due to dissolution of partnership. Take house or duplex equity as down payment. No reasonable offer refused. Full co-operation to all agents. FRANK WILLS at 598-3344.
JACK MEARS
OAK BAY REALTY LTD.

### Fairfield Revenue
Large three-bedrm. suite on main floor, big living room, sep. dining room, updated kitchen. Two more bedrms. and full bathrm. in basmt. Upstairs two-bedrm. self-contained suite. Early vacant possession can be arranged. Well priced at $62,900. Owner has bought.
386-7771 PETER MASON 477-9318
MOODY AND MASON REALTY

### DUPLEX
2 bedrooms main; 2 bedrooms upper. This up and down duplex is properly priced at $54,900. Located in a good rental area. Live in one half and have the rent from the other half help you keep your housing costs down. MLS 20001.
LOLA CLARK
386-2911 or 658-5877
Homefinders, Wall and Redekop

SICK OF MAINTENANCE?
Front to Back self-contained suites, new foundation, roof, wiring, plumbing all within last 2 yrs. Newly renovated and landscaped. Ideal rental location. Front suite $350, back $210. Priced to sell at $56,900.
385-7721 Kent Macleod 595-4273
GARDNER REALTY LTD.

### TRADE
Will Trade: 7 unit revenue property, excellent Fairfield location. Value $99,000.00 as down payment on your 15 suite or larger apartment. Dial Cliff Stretch (The expert in trades) 479-1667 or 592-3969.
J. H. Whittome & Co. Ltd.
Royal Oak Branch

APT. ZONED HOLDING GORGE WEST
Saanich has indicated development in this area in the very near future. Buy now and save for the future. Approximately 13000 sq. ft. on two lots.
Call TONY FAULKNER at 477-9511 anytime.
CENTURY 21
PRINCIPAL PROPERTIES LTD.
477-9514

PRIVATE SALE — DON'T BUY until you've seen this well-built and very well-maintained side-by-side duplex, immaculate inside and out. 2 bedrooms, full finished basement with rumpus room and drive-in garage each side. On beautiful landscaped corner lot in quiet Mt. Tolmie area. $91,700. 478-9741.

### DUPLEX
Up-down each 1,140 sq. ft., 2-bdrm. newly renovated. Good rents against asking $65,000.
592-1768 592-1768
THE ZIEGLERS
384-8075 (PGR. 310)
CANADA TRUST

### MOUNT TOLMIE AREA
Side by side modern duplex. 2 bedrooms, each side, large corner lot call now to view Connie Weyler 386-6164 or 592-1961.
CASTLE PROPERTIES LTD.

### 28 SUITES
Modern apartment block only 7 years old. Owner would consider family home as part payment

250 HOUSES FOR SALE

P.R.B

P. R. BROWN AND SONS LTD.

"The People to See"

OPEN
Oct. 2nd (Sat.)
1:00 to 4:30 p.m.

OPEN HOUSE at 520-522 Springfield St., Victoria. A newly renovated no-step Strata Duplex, 900 sq. ft. each side. Vacant. Come early for first choice. Asking $46,900 each side. For more information OR private appointment to view, please call:

Messrs.
K. O. MOORE
D. WAGNER
385-3435 anytime
(Courtesy to Realtors)

QUIET and COSY HOME
.71 ACRE

Updated home in the English Cottage style. New black and white exterior. New cedar roof, fireplace, original smooth plank flooring in the 4 bedrooms. Needs your rocking chair and gleaming brass to complete the home. .71 acre of fertile land is additional feature with future potential. ML 19458. Price $59,500 — To view call:
STAN WINTERBOTTOM
385-3435 598-2253

SINCE 1887
Pemberton, Holmes Ltd.
1000 Government St.

OPEN HOUSE
2850 RICHMOND AVENUE
MLS 19412
WED.—THURS. 2-5 P.M.

Come see this* spotless 3-BRM Bungalow. Good sized living rm and dining rm, nice kitchen, high basement with some development, drive in garage, well landscaped yard, well priced at $62,500.
Your Host
384-8124 D. E. WILLIAMS 385-9855

WE HAVE A PROBLEM!

Owners have bought prior to selling this home. Now they MUST SELL and have reduced the listed price by $12,500.00. This terrific buy is yours if you act quickly. The home offers 10 rooms on one floor which include 4 BRs, family Rm, playrm, etc. There are two full bathrms and many extras go with the house. Over half acre of parklike seclusion at 10 Mile Point. Ideal for the family with still children. Price $99,500. MLS 19865. For full information and showings call:
384-8124 MR. GREENE 385-0795

P.R.B

P. R. BROWN AND SONS LTD.

"The People to See"

OPEN TODAY
2:00-4:30 P.M.
2700 Beach Drive

Substantial home of considerable charm, in a prime location, facing South with seaview, comprising of spacious lounge, study with fireplace, dining room, four bedrooms, three bathrooms, recreation rooms, two garages, secluded rear garden, easily maintained grounds, ML 19689, clear title. Price $130,000.
STAN WINTERBOTTOM
385-3435 598-2253

FOR SALE
Royal Trust

4082 SHELBOURNE ST.
477-0191

SECLUSION — 2 ACRES METCHOSIN

Want seclusion and a small acreage. "CALL ME." Have 2 executive homes in Metchosin, both in 90's, both realistically priced, both on Pears Road. Both superior construction, both fairly new. Both MLS. For information call:
GALE CHRISTENSON
477-0191 477-7047

TWO BEDROOM STARTER CLOSE TO TOWN

1 block to bus and school. Cozy home with attractive corner fireplace in living room and view of city and Olympics from living room and kitchen. Has ¾ basement and attic space to be developed. MLS 19638. Asking $49,500. For appointment to view call:
VERNA ROBERTS
477-0191 477-1317

IN-LAW SUITE, BY OWNER. 1½-year-old two-bedroom home with complete two-bedroom in-law suite in basement. Large sundeck, corner, F.P., 4-piece bath, wall-to-wall up and down. 477-0781.

FOR SALE BY OWNER, 3-BEDROOM home, with full basement and drive-in garage, fireplace in front room, rumpus room, on quiet cul de sac; $56,000; for more information phone 479-1478. No agents.

3-BEDROOM FULL BASEMENT family home, Woolco-Woodwards area. Possible to develop basement suite, fireplace, fenced. 384-0256.

SPLIT LEVEL, 3 BEDROOM, large family room, 1850 Chimo Pl. off Fairburn. $76,900, phone builder, 477-3623 after 6:00 p.m.

ONLY $5,000 DOWN, 2-BEDROOM strata duplex, Langford area, we're selling at cost, $37,500. 478-4454.

NOTE 2-BEDROOM STRATA DUplex, by owner, at cost, $37,500, Langford. 478-4454.

PENTHOUSE REALTY LTD.

250 HOUSES FOR SALE

Green Acres

3½ Percent
Exclusive Residential

HENDERSON REALTY
385-9741 (Anytime)

OPEN HOUSE
WED., THURS.
2-4:30
1341 BALMORAL

Older character four-bedroom family home on quiet street in excellent area central to public transport, schools and shopping. Very large kitchen, dining area with adjacent covered sundeck. Large well-maintained fenced lot. Fully developed basement excellent for possible in-law suite. The price — $58,900. V. C. WOODWARD, 385-9741 (anytime).

OPEN HOUSE
THURS., FRI. 1-4

1802 Jedora (off Woodward Drive) a quality Krahn split-level of 1350 sq. ft. nestled into the cedars and firs of a 105 ft. frontage lot. Large livingroom with indirect valance lighting opening onto sundeck over double carport. Three bedrooms, 1½ baths. This home has four levels. A real family home on sewer and underground wiring. Backs onto Butchart Gardens. 2 years young. MLS. For previewing call:
JACK PARKER 598-8352

FAIRFIELD
$53,500

A low down payment will purchase a large 4 bedroom, living room with fireplace, dining room, 2 bathrooms, full basement home in Fairfield, one block from Beacon Hill Park. This older home has been redecorated and has new wall-to-wall carpet. Could easily be duplexed.
HOWARD TOMLIN 477-1327

VICTORIA WEST

A three-bedroom older bungalow close to all public facilities. Also excellent holding property for medium density or commercial development. Only $35,000 — repeat, only $35,000.
V. C. WOODWARD 385-9741

THE PRICE IS RIGHT
AT 7757 WALLACE DR.

A three bedroom tudor style ranch bungalow with 1½ baths, lovely cabinet kitchen, living room with slate fireplace to ceiling. Deck off dining room. Full basement and carport. Large landscaped lot. Excellent 2½ yr. old home better than new at only $62,500. Low down payment acceptable.
O. W. WHITE H. GOLBY
592-7220 592-6730

SIMPSON-SEARS

Solid, older home completely renovated 3 years ago. 16x15 living room has built-in sideboard, family-sized kitchen and pantry, 2 bedrooms, 4-piece bath. Glassed-in porch. Upstairs are 2 more bedrooms or bedroom and playroom. 66x151 lot. Asking $53,900. MLS 19627.
BOB GIBSON 658-5153
BILL MCCARTER 592-3970

BEAT INFLATION

Rent the in-law suite at $200. Live comfortably in the well renovated main floor consisting of 11x12 panelled living room, large kitchen, 2 bedrooms with 4-piece bath between. Hot water heat. Large sundeck. Large garage and cement pit for repairing cars. Asking $57,900. MLS 19182. For further information call:
BILL MCCARTER 592-3970
BOB GIBSON 658-5153

SUPER FAMILY—GAMES ROOM NEW

Extra well built 3 bedroom (2 up, 1 down) home. 2400 sq. ft. finished living area. L-shaped living room, dining room — unique fireplace. Large, bright kitchen, lots of cabinets. Family-games room has 440 sq. ft., fireplace, 4-piece, 3-piece and 2-piece baths. 70x102 lot is landscaped. Asking $79,250. MLS 19159.
BOB GIBSON 658-5153
BILL MCCARTER 592-3970

EXECUTIVE UNIVERSITY

Large, comfortable, and only a few months old, this four-bedroom, two and half bath, fully finished home is ideally located for the professional family with many interests. There is lots of room to park your boat, trailer or motor home. Asking $94,900. MLS 19040. Call now.
CHARLIE ARNOLD
592-6214 MAC McCORMACK 592-6214

QUALITY COUNTS

In one of the better areas of Oak Bay, this two-bedroom professionally landscaped home reflects good taste and charm. Make a point of seeing 3108 Westdowne soon. The asking price is $85,000. Call anytime.
C. W. ARNOLD
592-6454 J. B. McCORMACK 592-6214

SIDNEY SPECIAL

Here is a home in perfect condition with three or four bedrooms, bath and half, located on a quiet dead-end street. You should see through before deciding on any house at $59,900. Call:
CHARLIE ARNOLD 592-6454
MAC McCORMACK 592-6214

COLWOOD

Lots of room for everything! Full-sized home with three bedrooms, bath and half, wrap around sundeck and down there is a two-bedroom in-law suite with lovely living room and Renfrew slate fireplace. Large lot. Well priced at $69,900.
CHARLIE ARNOLD 592-6454
MAC MCCORMACK 592-6214

SIDNEY
$44,500

Two-bedroom bungalow Immaculate condition, beautiful, treed, secluded garden, carport entrance from rear lane. An ideal starter or retirement home.
V. C. WOODWARD
385-9741 (anytime)

OWNER TRANSFERRED MUST SELL — COLWOOD

Immaculate 1200 sq. ft. home. White brick fireplace, set in dark panelled wall entrance. 16x14 living room, 9x10 dining room with sliding doors to large sundeck. Kitchen with dishwasher. 3 bedrooms, 1½ bathrooms. Down is a 4th bedroom, den and roughed in rec. room with fireplace. Cul-de-sac. Reduced to $59,900.
BILL MCCARTER 592-3970
BOB GIBSON 658-5153

SPARKLING CEDARCREST

Super spotless home 1258 sq. ft. on main plus 400 sq. ft. down. White brick fireplace in cosy living room. Well-designed kitchen, dining room, 3 bedrooms, 1½ baths, on main. Down is 4th bedroom, new family room with Franklin stove, 4-piece bath. Sundeck. Treed secluded yard. Call for an appointment to view. $69,900.
BOB GIBSON 658-5153
BILL MCCARTER 592-3970

MUST SELL LOW DOWN PAYMENT

Super new home on avenue of extra special homes. 15x19'6" living room with fireplace. 10x12 dining room. Well-planned kitchen with dishwasher, and eating area. 3 bedrooms, 2 baths. Full basement with roughed in rec room and fireplace. Double windows. Asking $84,900. MLS 18576.
BILL MCCARTER 592-3970
BOB GIBSON 658-5153

250 HOUSES FOR SALE

Green Acres

3½ Percent
Exclusive Residential

HENDERSON REALTY
385-9741 (Anytime)

YOUR CHOICE BETTER BRENTWOOD VALUES

$68,900 — Well designed 4-bedroom home with finished family room. Large covered sundeck. 2-4 piece baths. Double carport. Well worth your consideration. MLS 19424
$61,900 — One year old — Immaculate 3-bedroom home, 1314 sq. ft. finished. Roughed in rec room. Terrific garden. MLS 19503.
BILL MCCARTER 592-2970
BOB GIBSON. 658-5153

CORDOVA BAY THE RIDGE
$84,500

A new quality custom built home, two bedrooms, den and large recreation room. Built in oven and hot plate in large kitchen. Sits high on the ridge and enjoys magnificent, panoramic ocean view. The price is right. MLS.
V. C. WOODWARD
385-9741 (anytime)

VIEW ROYAL

Large three-bedroom home in convenient location. Large lot, with extra cabin renting for $150 per month. Asking $59,000.
MAC MCCORMACK 592-6214
CHARLIE ARNOLD 592-6454

GLANFORD
ONLY $56,900

Spotlessly maintained 3-bedroom, full-basement home built in 1957. L-shaped living room and dining room and lovely kitchen with eating area. Nicely landscaped, large, fenced lot with fruit trees and separate garden area. Sundeck. A best buy on today's market at only $56,900. Call:
RANDY COLBERT
479-5932 or 385-9741

SEARS AREA
3 BEDROOMS
$44,900

Excellent value on today's market. Living room, dining room, and 3 large bedrooms. Nicely decorated and fully carpeted throughout. Full basement. All services up dated. For further details or viewing on this excellent value, call:
RANDY COLBERT
479-5932 385-9741

COLWOOD GOLF COURSE

What a terrific family home!! Six years young and completely finished. Super rec. room, and cozy family room with 4th bedroom down. Large sundeck overlooking an immaculate yard and views of the fairways. There is a lot of house here for the asking price of $68,900.
BUD HUDSON
479-3849 385-9741
Car phone YR-9-7956

LONGACRE DRIVE GORDON HEAD

Vendors have purchased and are anxious to sell this immaculate beauty. 3 years young with four bedrooms and the nicest family room I have seen in months, AND in a better part of Gordon Head. Close to schools. This home is priced to sell at $69,900. MLS. Call BUD HUDSON, 479-3849, 385-9741 or car phone YR9-7956.

WHERE ELSE??

Can you find a solid four-bedroom home with separate dining room, rec. room, full basement, 1½ baths, in Gordon Head for only $54,900. Hurry and call me to view this one. BUD HUDSON, 479-3849, 385-9741 or car phone YR9-7956.

EASY WALK

to hillside shopping centre, bus and schools. This 3-bedroom full-basement home is in very good condition throughout. Terrific starter or retirement. Olympic Views. Asking $53,900. Call BUD HUDSON, 479-3849, 385-9741 or car phone YR9-7956.

BRENTWOOD SEAVIEWS

$49,500 is the realistic asking price for this 2-bedroom home. Large living room with heatilator fireplace, separate dining room and on a lot of more than 10,000 sq. ft. with lots of mature trees for seclusion. MLS. Call BUD HUDSON, 479-3849, 385-9741 or car phone YR9-7956.

KNOWLES REALTY LTD.

SPANISH DELIGHT

Brand new! 3 Bedrooms, 1½ bath. Full high basement. Three Balconies with distant views. Living room has attractive Brick Fireplace, costly lush carpeting throughout. Spacious kitchen with eating nook. Located on quiet Cul-de-Sac in Gordon Head area. Asking $78,900. MLS. To view call:
384-8101 GRETA 592-6372

Mount Tolmie Quick Possession

A spotless 2-bedroom, no-step home is ready for the couple who want a quiet neighborhood, convenient to transportation and shopping centres. Good large bedrooms — easy care lot. Price only $51,900. MLS 19665.
Call Ken Porter, 384-8101 — 656-5235.

Just Reduced

2-Bedroom — no basement — large lot, separate garage — double windows (screened) — front and back porch — immaculate inside and out — 2 blocks from Sears. Now only $48,500 (MLS 19489) To view call:
Ken Porter, 384-8101, 656-5235.

1561 McMORRAN
Gordon Head
$50,900

3-bedroom home in "as new" condition. No basement — but good crawl space with furnace and concrete floor. Must be sold. All offers presented. Easy to view — call me anytime. MLS.
Joe Percival
383-1493 384-8101

BY OWNER, 3-BEDROOM ranch style bungalow with dining room, full basement, Lansdowne slope. Close to schools. Immediate occupancy, $86,000 or offers. 592-9138.

SAVE MONEY AND TIME. 3-bedroom house from private, just renewed, wall-to-wall carpets, garden. No agents please. 382-6812.

250 HOUSES FOR SALE

D F Hanley Agencies Ltd.

D. F. HANLEY AGENCIES LTD.
3293 DOUGLAS STREET
385-7761

LOCATION, ACCOMMODATION, AND PRICE

These are the three ingredients purchasers are looking for. We have a home that has a great location, (Camrose Cres.) Cook-Quadra area on a quiet street of residential homes. Couple that with super accommodation for a growing family that comprises of, on the main floor: master bedroom; 4-pce bath; cozy den; lovely living room with fireplace and quality w-w; spacious dining room and large family kitchen with eating area. Upstairs are 2 more bedrooms with large landing at the top of the staircase ideal for sewing or hobbies. All this plus a full bsmt. with loads of development potential. All essential services are good. Now the price,
$63,900
with an existing mortgage at 10½%. Call now for complete details and appointment to view.
KEN HIGHTON
385-7761 (24 hrs.) 479-6945 Res.
BEV HIGHTON
385-7761 (24 hrs.) 477-5607 Res.

JAMES BAY

This house is close to schools, parks, shopping and the ocean. It has 3 bedrms and needs no work. Priced to sell quickly. MLS. CALL ME NOW!! $52,500.
Joanne Yellowlees
385-7761 24 hrs. 388-6275 Pager 2649

LOOK
$69,900
K-MART AREA

LARGE 4-bedrm, 9 year old custom-built home offering over 2000 sq. ft. fully developed. On the main: living room; dining room; sewing room; 5-pce bathrm; kitchen with built-in dishwasher, garbage disposer, and laundry area. The basement is tastefully finished with large extra bedroom, 3-pce. bathrm and rec room. All this and much, much more on a cul de sac in an excellent location. Just a long from the K-Mart Shopping Centre. Offered today at only long from the K-Mart Shopping Centre. Offered today at only $69,900. Call me for early possession. To view this exclusive listing call.
LEE WROBEL
385-7761 24 hrs.
388-6275 Pager 654

CLIFF HALAYKO
385-7761 24 hrs. 384-8075 Pgr. 501

Just Listed, $86,500
0.33 Acre Ash Rd.
FERNDALE AREA

Situated in a popular established quiet location of good-sized lots. Only 7 years old. QUALITY PLASTER FINISH throughout, has 20x14 L.R. with ROCK f.p., separate formal D.R., BIG kitchen with huge sundeck off. Three bedrms. on main, ensuite in master. Garage, Carport. MLS.
JERRY MIREAU
385-7761 24 hrs. 385-3930 Res.

CHARACTER Home Hunters

You will enjoy inspecting this one! Constructed in 1910 and still in sound condition. This home offers a wealth of decorative mouldings and ornate plaster work seldom found today. The main floor has 1300 sq. ft. and consists of two large bedrooms. Living room with fireplace, dining room with fireplace, large modern kitchen, bathroom and utility room. The grounds are large and fully fenced with many fruit trees, shrubs and shade trees. There is also a separate double garage with rear street entrance: an ideal workshop for the car buff. Be among the first to view this home offered at $54,500.
BILL CARNEGIE
385-7761 24 hrs. 652-3627 Res.

$51,500
Popular Esquimalt

This 1200 sq. ft., 3-bedrm., full-bsmt., STUCCO bungalow is in 1ST CLASS CONDITION THROUGHOUT and had L.R., with fireplace, D.R., terrific modern kitchen with SENWOOD cabinets, fantastic 15½x11½ master bedrm., with quality W-W. Double windows. Large lot. Low down payment! MLS. 19305.
JERRY MIREAU
385-7761 24 hrs. 385-3930 Res.

IN-LAW SUITE
$58,900

Situated in a COUNTRY SETTING, this 2-storey, 1-year-old home has 2 bedrooms up, L.R. with W-W carpet and SLATE FIREPLACE, "CITATION" cabinets in kitchen, 4-pce. bath and sundeck. DOWN, exactly same accommodation except it has OLD RED BRICK fireplace. Quiet Florence Lake area. Low down payment and let suite help with payments. MLS 19245.
JERRY MIREAU
385-7761 24 hrs. 385-3930 Res.

Century 21 REAL ESTATE
J. D. BOSDET LTD.
120 - 727 JOHNSON 386-3128

WHAT CAN $46,800 BUY TODAY

The serious purchaser knows the answer, but 3049 Washington Ave. may surprise you. Drive by, then call me. Two bedrooms, large kitchen, fireplace, wall to wall, stove and fridge. MLS.
384-9069 Al Tassle 386-3128

PARKLANDS 3 BR.
$69,500

A good family home in a quiet Esquimalt preferred area. Separate DR, rec room, 1½ bathrooms, drive-in garage, lovely lot and close to facilities. Call me for details. MLS.
384-9069 Al Tassle 386-3128

PEACE, QUIET AND GREEN

New Esquimalt listing — 3 BR home for $69,500, with DR, rec room, drive-in garage, extra parking, sundeck, good views and lovely lot. Ideal family home in excellent residential area but close to all facilities. Call me for details after drive by 871 Cunningham. MLS.
384-9069 Al Tassle 386-3128

SECLUDED UNIVERSITY 4 BEDROOMS
$71,000

Fantastic location plus really secluded back yard. 16 year old stucco home with full basement, rec room extra bedroom, 2 pce bath. Lovely large dining and kitchen areas. Call now for immediate viewing.
386-3128 Audrey Crothers 385-4645

250 HOUSES FOR SALE

BICO

BOORMAN INVESTMENT CO. LTD.
386-7521

OPEN HOUSE
1941 ERNEST
THURS. and FRI., 1:30-4

Excellent opportunity to live in quiet area in neighborhood of fine homes only 2 blks. from University School and Camosun College. Grounds are large but easy to maintain. Character residence offers you beautiful living room and guest-size dining room, 4 bdrm., and full basement. Owner will help financing. MLS 19750. Listed $76,500.
386-7521 OLGA ZACHARY 592-2265

3 BRAND NEW SIDNEY SEA GLIMPSES

Prices start at $59,900. Good quality, 2 or 3 bedrooms. One and two fireplaces. Convenient floor plans. Finishing downstairs, too. Full and ¾ basements, Sundecks. Lots 63x120. Financing arranged. MLS. Call:
JOHN HOLMS at 386-7521

SOUTH OAK BAY CHARACTER BUNGALOW
2138 WINDSOR RD.

Are you looking for Oak Floors, stained glass windows, tilted fireplace, large separate D.R. and all the other charming features that this area is famous for, but don't want the hassle of redecorating an ancient kitchen and bathroom. This delightful 1400 sq. ft. 3-bdrm. home may be your dream come true. Large modern kitchen with attached laundry room and one of the most tasteful bathroom renovations we've seen. Add this to a potential 4th bdrm., a full high drive-in bsmt. and a fully fenced backyard. And you have one of the most delightful homes on the market today. Reduced for quick sale. $66,900. For appointment to view call:
J. P. DUECK or M. O. WESTON
656-6060 386-7521 598-3955

CONVENIENT LOCATION

Well-built 3-bdrm stucco home in Richmond-Lansdowne area. Fireplace in nice living room and one more in large rumpus room, 2 bathrooms. Ideal for growing family. Grounds with privacy. $61,500.
386-7521 OLGA ZACHARY 592-2265

2 FOR 1 QUITE RURAL WALFRED ROAD

Very fine 2-level home. Just 7 years old. About 1250 square feet on upper level and 1000 finished on lower level, 3 bedrooms on main floor, Good-sized living room and fireplace. Dining room area opens to sundeck. Master bedroom has en suite. Lower level has very good suite potential with 17x14 room plus fireplace, kitchen and dining nook, bedroom, den, 4-piece bathroom. Pleasant area. Lot 116x73. $71,500. MLS. Call:
JOHN HOLMS at 386-7521

FAIRFIELD OXFORD ST.

Comfortable with character, 2-bedroom home. Fireplace and bench seat under window in living room. Family room. Parlor at front. Bright, large kitchen and dining area. Full basement with extra room. Nice-sized lot 40x141. Very good central location. $53,300. MLS. Call:
JOHN HOLMS at 386-7521

IDEAL STARTER IN ROCKHEIGHTS AREA

Absent owner must sell this comfortable 4-bdrm. stucco home. Listed at $49,000. For full information please call:
386-7521 OLGA ZACHARY 592-2265

ONE-OF-A-KIND CORDOVA BAY

Contemporary 2 or 3-bedroom home with charm and character. Some sea view. Set on peaceful, quiet, delightfully landscaped 1-3 of an acre. Near road end. Home has 3 levels with over 1500 square feet floor area. Main level: large living room with raised-hearth fireplace. Dining room area with buffet. Bright cabinet kitchen. Bathroom. Laundry room. Bedroom. Upper level: master bedroom and 3-piece en suite. Lower level: family room, and den. Part basement. Double carport. Small greenhouse. Storage building 20x10. Back entrance for boat or trailer. $79,900. MLS 18419. Call:
JOHN HOLMS at 386-7521

DON'T MISS THIS!
2 BEDROOMS—
TOP FLOOR, $35,900

Owners must move and have priced this adult oriented condominium to sell quickly. Immaculate throughout. Underground parking. Call now:
MRS. MARILYN SECORD
386-7521 592-2105

COUNTRY CHARM
2 BEDROOM HOME
FULL HIGH BASEMENT
LARGE FENCED LOT
BRIGHT CLEAN AND COZY
LARGE SUNNY KITCHEN
QUICK OCCUPANCY

All reasonable offers considered on the already competitive asking price $54,500. Drive by 1201 Pearce Crescent (off Blenkinsop north of McKenzie Ave.) For further information and viewing arrangements please call:
MRS. SHAROLYN LAYCOCK
386-7521 478-8983

1111 Government St.

Nanaimo Realty (VICTORIA) LTD.

LAKEHILL 4 BEDROOMS

On a beautifully kept corner lot between Greenridge Crescent and Quadra Street. Ensuite plumbing off master bedroom. Large sundeck off the formal dining room. Spotless home. Owner has built a new home and must sell. Asking $78,500. Call ELWOOD NAULT. 385-5741 or 388-4150 MLS 19400.

BUY NOW!! CHOOSE CARPET COLORS!

Superior, new 3 bedroom home in Carey-Tillicum area. Vaulted ceiling in living room, 2 fireplaces, full basement, large lot, pleasant outlook. ONLY $62,900. M.L. 19950. F. COLOMBIN 385-5741 or Res. 385-3033.

$38,000
2 BEDROOMS PLUS FAMILY ROOM

Have a look at something a little different in Condominiums. Spacious, warmly decorated suite on ground floor. Low taxes and only $20.00 per month maintenance. Phone right now for more details and ask about the great terms available — Vendor may carry large mortgage. MELODY VILLENEUVE 385-5741 or 384-8363.

THREE BEDROOMS, MASTER with 3 piece bathroom ensuite. Nice living room and dining room, roomy bright kitchen, electric heat in master bedroom and kitchen. Wall-to-wall carpet, 8 ft. high basement, oil fired water heater, carport. Save yourself commission and phone 477-4851.

$3,000 DOWN. 3 BEDROOMS, family room, wall to wall, electric heat. $50,700. Near Simpsons. 478-6158.

250 HOUSES FOR SALE

Castle Properties Ltd.

10 MONTHS OLD
$59,900

Located on a quiet cul-de-sac in Saanich within the 4 mile circle, this 3 bedroom full basement home is priced to sell quickly. MLS 18701. For more information or an appt. to view, Call Chris Greig 386-6164 or 478-5953.

QUICK POSSESION

On this 2 bdrm. no bsmt. home lovely lot 55x120. Attached garage. Just right for retirement. Close to bus, church and shopping. Asking $45,500. Call Louise Wiltermuth 477-6307 or Castle Properties 386-6164.

S-P-R-E-A-D O-U-T

In this immaculate 4 bedroom 3 bahroom home featuring the finest in modern living in an area of similar properties. For the family who needs room to move, combined with comfort and efficiency, this home must be viewed. Offered at $63,500 MLS 19722. Call Chris Greig 386-6164 or 478-5953.

THREE ESQUIMALT LOW COST

Two bedrooms full basement, large lot, close to arena, Only $39,900.

Two bedrooms in high location. Nice W-W throughout Patio and carport. Storage shed. Only $44,900.

Two bedrooms, part basement, close to Gorge Vale Golf Club. Absolutely spotless. Only $44,900. To view phone and many more, call Ben Greig 386-6164 or 598-3105.

CEDAR HILL SHELBOURNE

Two bedrooms, full basement, drive-in garage. All plaster walls. Close to University Boys School. Beautiful garden. Recent roof, gutters and downspouts. Immaculate. Ben Greig 598-3105 or 386-6164.

SOUTH GORDON HEAD

Only $58,500 and has three bedrooms, Lr. and Dr. full high basement, manicured garden. Only 20 yrs. old. Best buy in the area. Ben Greig 598-3105 or 386-6164.

UNIVERSITY AREA

Move right in to this no-step home good starter or retirement. Completely renovated and updated. New cabinet kitchen, quality carpet throughout. Many extras like glassed sunporch, good 55x120 lot. Only $45,900. New MLS. To view anytime. Call Hazel Campbell. 386-6164 or 592-0632.

LOW DOWN PAYMENT

Solid 2-bedroom with bsmt. on a well groomed 50x150 lot. Quiet street in good area, close in. A good investment for the first home buyer. Offers on $42,900 for more info call Lyle Marrington 385-5310 or Rick O'Kane 479-5533 or Castle Properties Ltd. 386-6164 anytime.

HEY! LOOK HERE!

QUADRA
Large 1 bedroom condominium with many extras. Good starter $32,500

WOOLCO
2 bedroom, renovated, immaculate, workshop, part bsmt., fruit trees $45,900

SIDNEY
Updated 3 bedroom, separate garage and workshop, quiet area. $47,900

WOOLCO
2 bedroom, full basement, close to all amenities, immaculate $53,900

HIGH QUADRA
3-bedroom on the main, full bsmt., 55x200 lot, drive-in garage, $56,500
For more info on any of the above call Lyle Marrington 385-5310 or Rick O'Kane 479-5533, Castle Properties Ltd. 386-6164.

GORGE $52,500

4-bedrooms, 1½ storey stucco bungalow. Living rm. with granite fireplace, family-size kitchen, separate garage, 51x140 lot. New MLS, quickly call Ben Greig 386-6164 or 598-3105.

WALK TO WOOLCO
$45,900

Immaculate 2 bedroom home on well maintained lot with separate workshop and part basement. Approx. 900 sq. ft. of comfortable living. Call Chris Greig 386-6164 or 478-5953.

SAANICH
3 BDRM. $47,500

Located near bus and school. This 2 storey home features 2 bdrm. and 3 pce. bath upstairs, Living room, den, kitchen and dining area on main floor, 1 bedrm. 2 pce. bath, laundry room, storage and workshop area in basement. Large carport with sundeck. MLS To view Call Gerry Finingan 383-4739 or 386-6164 (24 Hrs.)

VENDORS HAVE PURCHASED

Unique, well secluded 2-bedroom home in the Gorge Area. Well situated on an 80x119 landscaped lot, surrounded by high fences, trees and hedges. Other features are a covered sundeck off the modern kitchen and a separate workshop, guest room and utility building. Asking $47,900. For more info on this call Tom Raig or Ben Greig at 386-6164 or 385-1606 or 598-3105. M.L.S.

SECLUSION
$53,500

Six year old three bedrooms. Nice living room with brick fireplace, dining room, separate utility room, covered patio. Large recreation room. Surrounded by trees. New MLS. Quickly call Tom Raig 385-1606 or Ben Greig 598-3105 or Office 24 Hrs. 386-6164.

PAINT & PUTTER

Home with potential. Owner is forced to sell for health reasons. 5 way split level. Four bdrms. with en suite off master bdrm. Lovely yard with view. Post and beam construction. Needs work. NOW at $64,900. No end of value to a handyman. Call Sue Warke 386-6164 or 479-7725.

COUNTRY LIVING
$84,500

Almost 2 acres, 2 bedroom 1½ bathrms. For the people who want something more than the usual. Post and beam. Tongue and groove cedar thru-out. Sunken L.R., quality construction. Located on W. Saanich Rd. I must sell. Call Sue Warke 386-6164 or 479-7725.

NEW LISTING

Quality home in the Lansdowne Camosun School area Hurry to view this one, it has extras inside and out. Approximately 1585 sq. ft. of living area on 2 levels well groomed garden. Quality from the lighted sidewalk to the rear garden room. New M.L.S. Call Hazel Campbell 386-6164 or 592-0632 Anytime.

NEW 3 BDR. ASK $63,500 IMMED. POSS. TRY $3,000 DOWN

Beautiful new 3 bedroom home located on treed lot. Spacious living room with bay window and floor-to-ceiling rock fireplace. Large kitchen with eating area. Good-sized dining room. 1½ baths on main. Full basement with attached carport and sundeck.
Howard Mitchell — 479-4818
Island Homes Ltd. — 386-7545

250 HOUSES FOR SALE

Realtor
Canada Trust

No. 9-1537 Hillside Ave. 595-5171

OPEN WEEKDAYS 6-8
SAT 2-4 P.M.

Brentwood — Three new homes on quiet cul-de-sac — underground services and street lamps. Off Wallace Dr., off Hagan. — 1010 Damelart Way — A five year warranty! Many quality features such as: dishwasher, laundry in kit., quality carpets with extra underlay, beamed L.R. ceiling with stone F.P., shower in ensuite bathrm, swag lamps, R.I. rec rm with brick F.P. and finished ceiling, thermopane windows. R.I. vacuum system and treed lot. A superior home at $71,500.

1030 DAMELART WAY — If your family needs a large old-fashioned kitchen with plenty of room at the table, and a spacious dining room too, you should see this 3-bdrm home. Large backyard makes good play and-or garden area. $67,900.

1024 DAMELART WAY

Spanish style brick arches and F.P. give this home a distinctive interior. 3 bdrms., 1½ baths and double C.P. Asking $67,000. Call anytime: WAYNE WIWCHARUCK 652-3642 or 595-5171.

OPEN WED. 2-4 P.M.
101-1124 ESQUIMALT ROAD

This excellent 3-bedroom condominium with over 1150 sq. ft. of living area on the ground floor and very well maintained. Come and see for yourself or call me anytime for advanced viewing. ML No. 19822. JACK HOWES, 658-5100 or 595-5171.

OPEN 1:30-4:30 DAILY
884 DARWIN-SWAN LAKE

Features 3 bedrooms, living room, dining room, basement rooms. Immaculate in all respects and a gardner's dream. Lush lawns, colorful shrubs and a greenhouse for the green thumb. A rare find in a good location. Asking $61,900. ML No. 1982. Please call LES BOHER, 598-1665 or TERRY SMOLLETT, 388-6275, Pager 729.

MT. TOLMIE $51,900

No-step bungalow on a corner lot in wonderful location for all age groups. 2 large BRs (King Size Master), utility and furnace room. Dining area in kitchen and also dining room with glass door to sun patio. Make an appointment with WIN at 383-9902 or KAREN 598-1665. 595-5171 anytime. ML No. 19665.

YOU NEED

A 3-bedrm bungalow situated in a quiet St. off Bay — near to schools — shopping — buses etc., and reasonably priced to sell at $55,500? If so, for more info, or appointment to view call: FEN THOMPSON 598-2367 or ROB DANIELSON 595-4482 or 595-5171 anytime. ML No. 18756.

GARDENERS DELIGHT QUALITY CONSTRUCTION AS WELL

3-bedroom home with finished rec room in basement, also washroom and drive-in garage with storage area down, hardwood floors, coved ceilings and plaster up. Complete with 14x25 greenhouse and 30x60 veg. garden, this house must be sold. Make an offer on the asking price of $67,900. Call anytime. Hawes for houses. JACK HOWES, 658-5100 or 595-5171. ML 19288.

OWNER TRANSFERED MUST BE SOLD

This 7 year old three bedroom home is excellent family accommodation, ensuite off master, fourth bedroom down, with billiard room plus den, close to all levels of education, Racquet Club within walking distance. Make an offer on the asking price of $69,900. Hawes for Houses. Call me anytime. JACK HOWES 658-5100 or 595-5171. ML 19549.

DON'T CHAIN UP MOTHER-IN-LAW IN THE BASEMENT

That's inhuman. Instead, introduce her to this cute little downstairs site. In a cozy home just right for your small family. All the nice amenities of the Oak Bay Border. Over 1100 sq. ft. contains 2 big bdrms on the main, PLUS all the other features you would expect in this bright as a button 19-yr.-old bungalow. It's a cream puff. Please call me, I'd love to show it to you. M.L.S. 19572 at $69,500. RON WAY, 598-3852 or 595-5171.

2 BDRMS—$47,900

Certainly today's best buy at $47,900 this home boasts a carpeted family kitchen, main floor laundry, a very comfortable L.R. with F.P. and an enclosed sunroom. Faultless decor, basement and sep. garage wired for workshop complete a picture of the perfect first home. Low down payment — 10% mortgage. Call RICK KALLSTROM 386-0751 or 595-5171.

OLD FAIRFIELD

All the charm and character of this distinctive older two-level Fairfield home has been preserved through the recent updating. 2 bdrms., plus den or 3rd bdrm., 1½ baths, D.R. and entertainment size L.R. with rock wall F.P. and an airy designer kitchen plus full basement. A delightful home on a big landscaped lot. $59,500. MLS 19256. Call RICK KALLSTROM 386-0751 or 595-5171 (anytime).

GLEN LAKE

1100 sq. ft. of beautiful living space on main floor consisting of L-shape living and D.R. with W-W carpet — electric custom built kitchen with oven top, dishwasher and fridge — 3 goodsize bdrms. — 4-pce. bath and 2-pce. en suite — full high basement with 10x20 rec. room — 20x22 sundeck — Professional landscaping with rockeries — easy access to Glen Lake. 10% mortgage can be assumed. Full price $67,500. MLS 19738. Call DIRK OKKER, 478-4501 or 595-5171.

LANGFORD

Modern 2 or 3 bdrm full bsmt home on a quiet dead end street. The L.R., D.R. and 2 bdrms all have W-W. Also the 10x23 fam room (with bar). Large trees at rear bordering on Millstream Creek. $52,000. To view call: Dirk OKKER, 478-4501 or 595-5171.

Montreal Trust

BEAVER LAKE FAMILY HOME

—SPACIOUSLY DESIGNED POST AND BEAM
—OVER 2,000 sq. ft. OF LIV. SPACE
—3 BRS, 5-PIECE BATH
—FAMILY AREA IN BASEMENT
—ON QUIET CUL DE SAC
—REDUCED TO SELL AT $72,900
—MLS 19759
386-2111 GARY RESTELL 477-0851

SIDNEY

NEW HOME NOW UNDER CONSTRUCTION. 3-BR NO-STEP BUNGALOW WITH ATTACHED CARPORT. 1,150 SQ. FT. GOOD SIZED LIV. ROOM WITH SLATE FPLACE. LAUNDRY ROOM OFF KITCHEN. 2' CRAWL SPACE. ELEC. HEAT. HEAVY INSULATION, THERMAL WINDOWS. LARGE WORKSHOP IN BACK. 1½ BLOCKS FROM SHOPPING. ASKING $58,500.
656-3924 D. PEDERSEN 656-1881

ESQUIMALT
$47,500

—2-BR STUCCO BUNGALOW
—HARDWOOD FLOORS
—FULL BASEMENT PROVIDING SPACE FOR 3rd. B.R. AND REC. ROOM

We're looking for offers on this price. So DON'T DELAY — CALL TODAY!
386-2111 DAVE ROSTRUP 595-1738

250 HOUSES FOR SALE

National Trust
SINCE 1898

HIGH QUADRA

An attractive home on a beautifully landscaped lot in this fine area. Open plan construction with beamed ceiling in the living room and dining area, floor to ceiling fireplace, three bedrooms, master en suite, and four piece main bath. There is considerable lower level space ready for development. The lot is beautifully landscaped and there is a large entertainment patio in the secluded backyard. Price:$79,900.
ENA or KELLY NEMETH
595-2961 479-7161

ME

250 HOUSES FOR SALE

WALL & REDEKOP HOMEFINDERS REALTY LTD.

ASKING $53,900
Immaculate condition and well designed. The 6-yr.-old bungalow features 3 bedrooms; delightful, large, bright kitchen; fireplace in living room; spacious master bedroom. Located on extra large, sunny lot with lots of room for a garden. Separate garage. B.C. 2nd mortgage available to qualified purchasers 'til Nov. 30th, 1976. Give us a call for appt. to view. MLS 19963.
MARILYN MOORE — 478-2482
JO LENNOX — 478-2563
OFFICE — 386-2911

BRAND NEW
$48,900 TO $49,900
PICK and CHOOSE. That's right! Come out now and choose your brand new, 3-bedroom townhouse in Goldstream Gardens. Each home is uniquely different from the other. All have sep. entrances and private fenced patio. You will have difficulty knowing which one to pick. Call now! You'll be glad you did.
SHIRLEY MOLLBERG
386-2911 anytime, 478-5327

GORDON HEAD
2-bedroom, full basement, bright kitchen with sliding glass doors to sundeck. Large 90X166 ft. lot with numerous fruit trees and shrubs. Priced to sell at $54,900. MLS 20000.
LOLA CLARK
386-2911 or 658-5877

HEY, OSCAR!
Do you think the inventor of the paint brush was a sadist; and the only good grass is on a putting green? Inquire now about this 1-year-old, 4-bedroom, low maintenance family home, located on a quiet cul-de-sac in Gordon Head. Move right in — no steps to climb — and curl up in front of the huge rock fireplace and watch the ball game while your wife unpacks. Call now before the game starts! $71,900.

Renovated Retirement Home
$49,900
If you have been looking for a small home for your retirement, but hate to bother with fixing and renovating, I have the home for you. This cute and cozy bungalow has a bright and spacious kitchen, modern 3-pce. bathroom and cozy living room with F.P. All tastefully decorated. Lovely easy-care yard with mature fruit trees on a quiet street. To view call:
HEATHER WILDE — 477-5929.
MARTHA WONNICG — 477-2641

SIDNEY WEST
LOW RANCHER—$62,500
This home abounds with love and charm. Some features are:
—3 yrs. old — 1250 sq. ft.
—3 bdrms. — Extra large master
—No basement
—65x120 ft. lot
—Cedar exterior
To view call:
STEVE SALAGA
386-2911 (24 hrs.)

HERE IS . . .
One of Gordon Heads top value homes. Built by Tod Hackett it is completely finished up and down except for the furnace room. There are 2 finished fireplaces, 3 bathrooms, the en suite is 3-pce. 3 bedrooms on the main floor, a charming living room and dining room, and a family-sized kitchen. The laundry room is finished with room for a large freezer. There is a good-sized room off the finished rec. room with sliding doors that can be an extra bedroom or children's play room. The front entrance is a very roomy foyer with lots of closet space. Now priced to sell at $69,500. Don't delay on this one.
THE GREENWOODS
386-2911

$28,000 BLDG. LOT
ALL SET TO GO. Glanford area. Large 85x154 ft. lot on Sewer, Road and Utilities. Good view of valley.

$49,500—CEDAR HILL RD.
ATTRACTIVE 3-bedroom, part basement home on quiet street near Hillside. Large livingroom; large kitchen and eating area; utility room off kitchen; 4-pce. bath. Oil heat, stucco exterior, large lot and fruit trees. Sundeck.

BURNSIDE GARDENS
Vacant now! $28,000. Nice 2-bedroom condominium, balcony off living room; utilities in apt. Parking, swimming pool, playground. Stove, fridge, washer and dryer to stay.

115 LAGOON RD.
$74,500
Just a block from Esquimalt Lagoon. This 6-month-old home has large livingroom and fireplace; sep. dining room; large kitchen and sep breakfast room; utility off kitchen, also extra bathroom; 3 very large bedrooms on 2nd floor plus balcony; 4-pce. bath and en-suite from master bedroom. Completely carpeted throughout. Call anytime:
HAROLD BARBER
386-2911 or 479-6479

$46,000
It's unbelievable at this price. Cosy 2-bdrm. bungalow, big LR and DR, fireplace, fruit trees, greenhouse, close to bus and shopping. Call now — This one will sell fast.
Kelly Dickson 477-1683

Norm Ross ASSOCIATES LTD.
440-1070 Douglas 382-6151

Douglas Realty Ltd.
12 CENTENNIAL SQ. 385-8784

Lorenzen REALTY LTD.
50 Bastion Sq. Bus. 383-4151
FOR URBAN, SUBURBAN AND RURAL PROPERTIES. RELY ON EXPERIENCE.

BY OWNER, OPEN HOUSE
SAT. AND SUN. 1-5:00 P.M.
3 years old, 3 bedrooms, w-w, fireplace, sundeck, nicely landscaped, large fenced lot, carport, roughed-in basement, on quiet street in new subdivision near Glanford Park, school and bus route. Assumable 9¼% mortgage. Asking $65,500. View anytime at 4031 Trafalgar Cres. or phone 479-4746.

BY OWNER
Clean 1 bedroom on 60'x135' lot. See at 947 Easter Road. Phone after 6 p.m., 479-9787. Asking $42,000.

$4,000 DOWN
$395 A MONTH
4-bedroom ,no basement. 60' x 100' lot. Wall to wall; new wiring, plumbing, roof. $44,000. Financing arranged. 658-5702. No agents.

FAIRFIELD, $49,500
Compact 2 bedroom home, near stores and transportation, ideal for retired couple, large living room, fireplace, modern kitchen, drive-in garage, plumbed for washer and dryer. To view please call owner, 592-4232 or 383-0028.

CHAMPION REALTY LTD.
For Appraisals and Consultation
813 Fort St. 388-4477

250 HOUSES FOR SALE

NEWSTEAD REALTY LTD.
1637 FORT ST.
3200 QUADRA ST.

OPEN HOUSE
493 TREANOR
THURS., FRI. and SAT.
2:00 - 4:30
Custom built 3-bedroom home in alpine setting. Many extras. $63,900. our hostess:
MARY JAMES
598-5166 386-9690

DOUBLE WIDE
.44 acre plus 6-month-old, 2-BR, nestled behind the lovely cedars for country living you can afford. Asking only $48,000. MLS 19563.
GRAE LANGSTON
386-8871 386-8596

5 BEDROOMS
If you need more rooms, see this one close to school and shopping — in a nice neighborhood in the Oaklands area. Asking only $54,500. MLS 19513.
GRAE LANGSTON
386-8871 386-8596

CLOSE-IN
2 Bdrms up, 1 in bsmt. Shining fresh home with new plumbing, wiring. Fridge, stove, washer and dryer included. L.R., 3-pce. bath. Cab. elec. kitchen. Sep. Garage. Large lot. Call:
MRS. McKEAGE
386-8871 479-5868

WALK INTO THE GARDEN
View Royal—Level ½ acre with fruit and shade trees, shrubs in deep garden soil. No step, vacant 3-BR home. LR with FP. Cab. elec. kitchen. 3-pce. bath. Utility OOM heat. Sep. 2-car garage with guest room. Reduced to $57,900.
MRS. McKEAGE
386-8871 479-5868

598-5166
386-8871

A. E. LePAGE
WESTERN LTD. REALTOR
1391 HILLSIDE
386-6331

NEW LISTING
TEN MILE POINT
SUPERB OCEAN VIEW HOME IN EXCLUSIVE AREA OF VICTORIA FEATURES INCLUDE:
—three bedrooms up.
—3-yr.-old home on ½ acre.
—large kitchen, huge dinette area.
—30x17.6 living room with feature fireplace.
—rec room, utility room and unfinished games room in basement.
—well landscaped, underground, sprinkler system.
—A must to see.
—Offered at $134,500
DOUGLAS ORR
386-6331 477-5649

GLEN LAKE AREA
—3 bedrooms.
—Sunken living room with floor-to-ceiling rock fireplace.
—Extra large rec room with bar.
—Quiet dead-end street.
—Excellent location for kids.
—$61,900. MLS.
DENNIS FERRILL
386-6331 478-6140

FAIRFIELD
CLOSE TO SEA
CLEAN OLDER HOME
—R3 zoned.
—May be used as rooming house, guest house commercial or conversion.
—Good existing financing.
—Development potential.
—MAKE AN OFFER.
DOUGLAS ORR
386-6331 477-5649

COLWOOD
$62,900
—$46,000, assumable mortgage.
—Four years old, excellent condition.
—6 rooms, 3 bedrooms plus
—Extra bedroom, rec room and games room in basement.
—2½ baths.
—Garage, large yard.
—Plus many other features.
FRED DIELEMAN
386-6331 478-8118

FAIRFIELD
$48,500
—Close to park and sea.
—Large lot on lane.
—2 bedrooms.
—Cozy living room with fireplace and beamed ceiling.
—Large dining room and kitchen.
—Small workshop in furnace room.
—Garage and greenhouse.
—Lovely garden and flowers, shrubs.
386-6331 ERIC FRAZER 743-9155
386-6331 DENNIS FERRILL 478-6140

WHITTOME'S
ROYAL OAK BRANCH
4520 W. Saanich Rd.
479-1667

NEW HOME
$63,900
Bavarian style 3 BR, 1½ bathroom, ready for occupancy. This is low, low price for 1216 sq. ft. main floor plus full high basement easily finished for more accommodation, and a large sundeck on south side. Located at 2904 Quadra on a lot well screened with large trees. Come and see for yourself. Open most afternoons. Wilfred Davis 479-1667 or 658-8834.
J. H. WHITTOME & CO. LTD.
ROYAL OAK BRANCH

RITHET'S
for
Real Estate
Insurance
Appraisals
714 FORT
382-4251

250 HOUSES FOR SALE

Century 21 REAL ESTATE
PRINCIPAL PROPERTIES
4088 SHELBOURNE
477-9514

FAULKNERS FAVORITES
WEEKEND DRIVE BYS
1—584 MARIFIELD — $49,900—JAMES BAY 2 BR — Low Taxes — Workshop
2—3703 HAPPY VALLEY—$59,900 —METCHOSIN 3 BR—½ Acre lot — 18x36 Workshop
3—7234 VEYANESS — OWNER WILL CONSIDER ANY OFFER OVER $60,000—C. SAANICH 3 BRS Fully Developed Basement —1-3 Acre Lot
4—1201 STELLY'S XROAD — $65,500—C. SAANICH 4 BRs — 2 Baths — Brand New.
5—6922 SAANICH X RD—$79,900—C. SAANICH 3 BRS — Fully developed basement—.4 Acre Lot
6—3988 BIRCHWOOD — GORDON HEAD — OFFERS 4 BRS — Large Rec rm — workshop — Lush W-W carpeting — A Must See
7—1325 MARCHANT—C. SAANICH —$82,900—2357 Sq Feet on Two Floors — Lower Could Be In-Law Suite — Large Assumable Mortgage.
8—8567 BEXLEY — N. SAANICH —OFFERS 3 Brs — 1440 Sq. ft. on Main — ½ Acre Lot — w-w throughout
CALL TONY KAULKNER AT 477-9514 ANYTIME

NEW HOMES
$59,900—$69,900
SIDNEY
Built by one of Victoria's best known builders, these homes have unique features that have to be seen to be believed. With wall to wall carpeting throughout and Culligan water softener built in, makes these homes a good investment.
CALL TONY FAULKNER AT 477-9514 ANYTIME

OPEN HOUSE
1740 HAULTAIN
1:30-4:30 Sat., Oct 2, '76

LOVE NEST
Make this your "love nest". Cute, cosy, warm and comfortable — 2 bedrooms, full basement. Drive-in garage — new sundeck. Just tastefully redecorated! Only $53,900. Low Int. Mort. Phone 477-9514 anytime.
TIME.
GORDON B. MACDONALD

BROWN BROS. on BLANSHARD
"People Helping People"

OPEN HOUSE
Oak Bay
2732 Thompson Ave.
Daily Except Sunday
2 - 4 P.M.
$59,800
Now is your opportunity to move right into this 3-bedroom dwelling with 1½ bathrooms. Well located in the Willows area, close to schools, shops and transportation. The basement contains an extra bedroom or rec. room. The lot with rear lane access for boat or camper is quiet and pleasant with fruit trees. MLS No. 17754.
Brown Bros Realtors in attendance. 385-8771 (anytime)

OPEN HOUSE
782 Canterbury
Wed., Thurs., Fri.
Sept. 29, 30, Oct. 1st
2 to 4:30
A spacious split-level, 3 Bdrms. and a den, large family room, 15x46 workshop, 80x135 lot. $52,500. MLS 19363.
JOE RICKARD
656-1628 or 385-8771 (anytime)

CORDOVA BAY RETREAT
Enjoy the peace and tranquility in this prime location. There is a small 2 bdrm bungalow with basement nestled on a large treed lot for $52,000. MLS CALL NOW. JIM McNAUGHT
592-0285 or 385-8771 (anytime)

1292 KNUTE WAY
(off Marchant Road)
Fine family home, 4 Bdrms, (1 dn.) attractive Lrm. and Drm. Raised hearth fireplace, 1½ baths, wall to wall throughout. Full basement with 22x12.6' rec. room. Attached garage plus extra parking ofr trailer, etc. Owner is professional gardener so this is a gardener's paradise with a lovely variety of plants, shrubs, berry bushes, veg. garden, fruit trees and a small greenhouse. MLS 19316. Priced to sell at $67,500.
JOE RICKARD 656-1628
CEC PEARCE 386-3808
or 385-8771 (anytime)

Island Homes Ltd.
2504 DOUGLAS
386-7545

OPEN TO VIEW
TUES.-SAT. 2-4 p.m.
BUCKINGHAM PL.
NEW HOUSES
$64,700 TO $71,800
LEFT OFF ARBORDALE (UPPER SHELBOURNE BEFORE KENMORE)
All 3 Bdrms., 1½ bath, washer-dr. hookups, many with roughed-in fireplaces in basement. View lots in no through traffic cul de sac in this very desirable area. For prior viewing call J. Barton or J. C. Baxter 386-7545 (24 Hrs.)

Western HOMES Ltd.

NEW LISTING
$47,900
Comfortable two bedroom home on a quiet street near Millstream Rd. Cozy living room with brick fireplace, sep. dining room, cab. elect. kitchen with utility and enclosed porch off. Approx. 1,075 sq. ft. in all. Sep. garage, storage, and workshop area. New. MLS. To view anytime phone:
Terry Eden
Wilf Cotton
386-3494 (24 hrs.)

SSC
SWINERTON STEWART CLARK LTD.
in merger with
JOHNSTON & CO. LTD.
1318 BLANSHARD 385-2481
Drive By
1040 McBriar
BEAUTIFUL STARTER OR RETIREMENT. FULL BASEMENT REC. ROOM. LARGE FENCED LOT. $54,900. KINDLY CALL MRS. WEBB. 477-3095 or 385-2481.
TODHACKETT CONSTRUCTION LTD.
Days 384-1101 Nights 477-5554

250 HOUSES FOR SALE

WESTMONT REALTY LTD.
920 HILLSIDE
386-6796

SOUTH FAIRFIELD
Special features of this home include a fine entry, large living room with fireplace, 12x13 dining room. It also has 2 bedrooms on the main plus a third bedroom up and a den. Full cement basement with drive-in garage. Combine this with stucco exterior, good roof and a price of $59,900 and it spells value! Exclusive with
386-6796 JOHN BUNYAN 383-7777

FAMILY RANCHER
This spacious three bedroom home has a double garage and no steps. It is situated close to the beach and UVic on a secluded lot. All offers will be considered on $72,500.
386-6796 KEN WRIGHT 598-2183

BRAND NEW COUNTRY SETTING
ASKING $83,900
Quality constructed three bedroom home on a large lot 85x 297. This exciting home with large spacious dining room, living room and all large bedrooms has been finished to above standards with double glazed windows and central vacuum system etc. Call for private viewing to
386-6796 RICK KINNIS 477-9394

PRICE REDUCED TO $55,900
Owner has bought and is most anxious for offers on this clean three bedroom home. It has all the features of comfortable living — built-in garage, fireplace, nicely landscaped and garden area. For an appointment to view call:
386-6796 ARNOLD MARR 477-6233

MUST BE SOLD
This fine townhouse situated on Carnation Place is a grat value. Only eight months old this home contains 3 bedrooms, spacious living room, dining room plus kitchen with eating area. Balcony plus a secluded patio which overlooks park like surroundings. The full price is $53,900. MLS 19161.
386-6796 JOHN BUNYAN 383-7777

BRAND NEW GORDON HEAD
This fine home is quality built throughout with three bedrooms, 2 fireplaces, one and one half bathrooms, double carport and a full basement. The price has now been reduced to $66,500. MLS 18597.
386-6796 BILL SIDHU 477-5382

FIVE HOMES BRAND NEW
Situated in the Jolly subdivision off of Glanford Avenue these fine homes all have different floor plans, three bedrooms, one and one half bathrooms, and full basement.s Priced from $65,909. Make your offer and be ready to move-in.
386-6796 KEN WRIGHT 598-2183

mann
T. L. Mann and Associates Ltd.

NEW HOMES FROM $62,750
ASK ABOUT OUR GUARANTEED SALE TRADE-IN PLAN OF YOUR PRESENT HOUSE!
LEEDS PLACE SUBDIVISION HAS ALL 3 BDRM. QUALITY FAMILY HOMES — SOME LANDSCAPED AND FENCED. MANY EXTRAS AND VARIETIES OF STYLES AND FLOOR PLANS TO SUIT YOU. NO THRU STREETS, 3 CUL-DE-SACS. 2½ ACRES OF PARKLAND.
VISIT OUR FURNISHED DISPLAY HOUSE OPEN WEEKDAYS 6 TO 8 P.M., SATURDAYS 10 TO 5 P.M.
LOCATED OFF LODGE AVE. BETWEEN SAANICH RD AND QUADRA ST.
AT THESE PRICES IT PAYS TO MAKE AN OFFER. FULL FINANCING AVAILABLE TO QUALIFIED PURCHASERS. MLS.
OFFICE 598-5144

A LOT OF FEATURES REASONABLY PRICED
—Drive by 630 Sedger Rd.
—4 bedrooms (3 up, 1 down)
—Rec. Room
—Carport and garage
—10,000 sq. ft. lot
—Freshly painted, clean condition
—$69,500. MLS 18823
KEN MANN
Bus. 598-5144 Res. 477-6773

SHARE EXPENSES
SxS DUPLEX
Located in Colwood at 702 Pickford and Kelly Rd. 1000 sq. ft. each side with living room, big kitchen, 2 - 12x13 bedrooms, 4-pc. bath and utility-storage room. Fenced separate yards. Live in one side, rent the other. A good way to start out. Priced at just $67,900. MLS 19568.
KEN MANN
Bus. 598-5144 Res. 477-6773

$55,400
2 BEDROOMS PLUS DEN
Located at 3316 Shelbourne close to shopping, bus and schools. A beautifully decorated 1½-storey home with arched F.P., dining room, bright new kitchen, washer and dryer connections, storage, separate den, huge master bdrm. and a 2nd smaller bdrm., 1½ baths. Sits well back from street, is private with fencing and trees. No steps to main floor. MLS 18934.
KEN MANN
Bus. 598-5144 Res. 477-6773

SOMETHING SPECIAL IN CENTRAL SAANICH
Drive by 8503 Bexley Terrace. Here's 1500 sq. ft. of Spanish styling with 3 bdrms., large living and dining rooms, huge rear sundeck and over ½ acre of lawn and trees. Priced at $89,900. MLS 19441.
KEN MANN
Bus. 598-5144 Res. 477-6773

OPEN HOUSE
1656-1660 SAN JUAN
(off Torquay)
EVERY NITE THIS WEEK
6:30-9 p.m.
Sat 2-5
3-bedroom houses, 1285 sq. ft. Powder room off master bedroom, with built-in shower. Must be seen.
DIRECT FROM BUILDER
Phone 477-1149

DOWN THE GARDEN PATH
TO GRAN'MA'S HOUSE
Past the cherry trees, to a delightfully remodeled, 3 bedroom, no basement home. SUCH A KITCHEN, re-done in best of taste and still the centre of family activity. A quiet street near Shelbourne and Pembroke. Close in, near bus lines and shopping. $48,500.00. Call Ken McCandless - KASAPI CONS. CO. 386-6191 or 478-4606.

250 HOUSES FOR SALE

GARDNER REALTY Ltd.
899 FORT ST.

¼ ACRE
4 BEDROOMS
Where the trees are tall and the air is clean, this comfortable home features large L.R. with F.P. and huge picture window. 15'x19' D.R. adjoins kitchen with its own eating nook. 2 large bdrms. on the main and 2 more down. 39'x12' unobstructed area in full basement for rec. room development. New carport and concrete driveway. House is 80' from the road. Property backs onto forested area. Just listed at $53,500.
385-7721 Kent MacLeod 595-4273

UPLANDS QUALITY
This beautiful home features large LR. with with FP., separate DR., den with FP. and 2-piece bath on main floor. Up the open staircase to 3 large bedrooms and 4-piece bath. A beautiful home in an exclusive location at $148,000. MLS.
385-7721 Dale Briggs 592-3978

CRAIG-DARROCH TUDOR
WILL TRADE
Excellent condition in an excellent location. 4 bdrms, 1½ baths, den, huge granite FP in L.R. Large kitchen is completely modern. Basement has extra rooms. Vendor will consider trades of land, boats, planes or will carry a second mortgage. House is vacant and can be viewed anytime. Asking $89,000.
385-7721 Cliff Salmond 477-3626
385-7721 Dale Briggs 592-3978

QUIET & PRIVATE
This no-step, two bedroom immaculate home is situated in an exclusive Esquimalt area. All homes are on treed, 100 ft. wide lots. Loads of storage and parking. Carport with storage, 24'x16' new garage and workshop. New furnace. Double wide driveway for car, camper, boats, etc. MLS. Priced to sell at $54,900.
385-7721 Kent Macleod 595-4273

GORDON HEAD WATER VIEW
A superbly-built home on a quiet cul-de-sac in North Gordon Head with features to please the most discriminating. Designed and built by David Gurr, this home has beautiful ocean views in a well-treed setting. Just nearing completion so you can still choose your carpets. Offered at $155,000. MLS
385-7721 Dale Briggs 592-3978

REDUCED
$57,900
OAK BAY BORDER
3 BEDROOMS
FULL BASEMENT
385-7721 Cliff Salmond 477-3626

HIGH FAIRFIELD
Luxury living on a one-third-acre with a secluded rear yard. This 4-bedroom large home is immaculate throughout with a 20'x12' family room on the main floor. A must see. You will be delighted. Asking $92,500.
385-7721 Cliff Salmond 477-3626

TOWN AND COUNTRY REALTY
3579 DOUGLAS STREET
382-7276

PICTURE THIS
Country atmosphere, tall trees, water views and distant mountain scenery. Sounds good? It's terrific. And so is this 10 yr old immaculate 3-bdrm. house. The living rm. features a floor to ceiling brick fireplace at one end and sliding glass doors to a large 28x11 sundeck at the other. The kitchen is a dream with wrap around counter space and built in appliances. Off the kitchen is a second sundeck. The 13x14 master bedrm. can easily fit a king size bed. Down stairs is a self contained in-law suite with its own private entrance. The two lots offer loads of room for kids, cars and garden. For $79,000. Can you afford to pass this up? Phone and see. An exclusive by Jim Webber 382-7276 or 658-5977.

PACE Properties Ltd.
1640 Oak Bay Ave. 595-2413

LAKEFRONT FAMILY HOME
4 Brs, Den large LR, separate dining room, family room (resembling old English pub) are just a few of the features of this unique property. 2 large sundecks, nicely landscaped, boat dock and YOUR OWN BEACH for swimming. Enjoy a year-round vacation home with your family on Langford Lake. Full price just $72,900. MLS 19671.
595-2413 Jerry Downer 383-3865
or 384-8075 — Pager 344

Byron Price and Associates Ltd.
804 Broughton St. 385-2458

NEW—UNUSUAL
Are you looking for a new house but one with a different floor plan and finished with the care of an older, executive-type home, for no more than an average new box? Do you want a no-care, landscaped lot with complete privacy on a quiet city street? If this is for you then you must come and see this home reluctantly offered for sale by its owner. Call 382-6310; weekdays, 5:30-8:00 p.m.; weekends, 10 a.m.-8 p.m.

NEED HELP WITH PAYMENTS?
A roomy, 2-bedroom family home having a super-sized living room with fireplace, spacious kitchen and large dining area, workshop, laundry, and sewing areas in the basement, a double carport, an extra-large lot with secluded garden, a view of the water plus a 1-bedroom suite is offered for sale by owner at a low, low price. Call 382-6310; weekdays, 5:30-8:00 p.m., weekends 10 a.m. - 8 p.m.

CORDOVA BAY
~$69,900
Two bedrooms, 2½ bathrooms on large lot. Finished basement, separate workshop, across road from beach. Six appliances included. Phone owner to view. 658-1148.

250 HOUSES FOR SALE

FOR SALE
Royal Trust
3400 DOUGLAS ST.
384-8001

OPEN HOUSE
WED. and THURS.
1:30 to 4 P.M.
1571 NOELLE
2-year-old home on landscaped lot, living room with fireplace, dining room with sundeck off, kitchen with eating area, 3 bedrooms, master ensuite. Full high basement, large rec. room, 2-pce. bath in basement. Vacant — possession on completion of documents. Asking only $68,700. Vendor transferred, must be sold. To view, please call JESSIE McGRATH, 384-8001 or Res. 479-3982.

OPEN HOUSE
WED. and THURS.
2 to 4 P.M.
1207 CARLISLE,
ESQUIMALT
Take me, I'm yours. You'll love me 'cause I'm cute and cosy, have 2 bedrooms, large living room, dining room, kitchen and nice size fenced garden. You'll be close to shopping, transportation and can rush home to me early every evening. My present owner is leaving me, and I can be yours for only $39,900. SHIRLEY MEYER, 384-8001 or Res. 478-5268.

OPEN HOUSE
THURSDAY 2 to 4 P.M.
155 PASSMORE IN FAIRFIELD
IMMEDIATE POSSESSION
Seaviews from your bedroom. This character home has been redecorated inside and out. 3 Bedrooms, 2 bathrooms, charming bright living room with fireplace. Dining room plus spacious bright kitchen with eating area plus large sundeck. Fenced back yard. Full cement basement. One minute walk to ocean. Asking $66,900 and open to your offer! TIM HOSKIN, 384-8001 or Res. 595-6250.

MUST SELL—TRANSFERRED
Immaculate 3-bedroom home plus 2 extra down with rec. room and 2-pce. vanity bath. "L" shaped living and dining room, cabinet kitchen. Ample parking for car, boat or trailers. Situated on beautiful 1-3 acre treed lot (approx.). Asking only $59,750. To view please call: ERNIE DYER, 384-8001 or Res. 592-2952.

NEW LISTING
4 BEDROOMS
Excellent family home on large level lot. Asking only $49,900. Cabinet kitchen with eating area and laundry room off, wired for washer and dryer. Attractive living room, family room over drive-in garage and workshop. MLS. To view please contact ERNIE DYER, 384-8001 or Res. 592-2952.

JUST LISTED—MLS
LEGAL DUPLEX
ONLY $52,500
Oak Bay border and next door to commercial property, this could be your answer to easy living. The upper 1-bedroom suite is presently owner occupied and the lower rented for $290 to help with payments. In good condition so call quicly to view. JOYCE MILLER or JOHN MORRY, 384-8001 or Res. 592-7990.

TULIP
is a pretty name for a street and this is a pretty house. Just the right size for newlyweds or older weds with the superb no-draft hot water heating system. It's a dandy. Let me show you. MLS. JIM WALTERS, 384-8001 or Rs. 656-3253.

OAK BAY BORDER
NOW $57,900
Charming 2-bedroom home, well located on extra large lot. Spacious living room has oak floors. Large dining room. Extra room in basement. For appointment phone VIC GOERTZEN, 384-8001 or Res. 477-0217.

OPEN HOUSE
ONLY 9⅞%
FULL 5-YEAR TERM
Unusual but true! Priced below market at $79,900. Assumable 1st mortgage of $50,000. $29,900 is all you need to move in real quick. 2-storey on treed lot at end of quiet cul-de-sac. Adjoining 5-acre natural park. Seclusion without isolation. 2600 sq. ft. (fin.); 1300 main floor. 4 bedrooms, 2 bathrooms. Just a fantastic family home.
2418 WILCOX TER.
(off TANNER RD. and RODOLPH RD.)
WED. AND THURS. 1-6 P.M.
MAXWELL TRACY
386-2911 or
477-7517
Homefinders, Wall & Redekop

B.C. LAND AND INSURANCE AGENCY LTD.

IMMEDIATE OCCUPANCY
and beautiful landscaping enhances this well built older 3-bdrm home, large living room, fireplace, modern family kitchen, den, full 6'6" basement situated on quiet st., 770 Rogers Rd., includes green house and chicken coop, separate garage. Priced to sell at $56,900. To view call Don Oakes—478-4334 or Alex Sieben 478-8635. Office 478-5588. MLS 19974.

david burr LTD.
655 FORT ST. 384-9335

BY OWNER
3-year-old family home, on quiet cul-de-sac, living room with fireplace, separate dining room, large kitchen, 3 bedrooms, 1½ baths, wall-to-wall. Finished basement has extra large rec. room with fireplace and wet bar, full bath 2 bedrooms or den. 2 patios outside, one with brick barbecue. Large fenced lot, Goldstream Park area. $63,900. 478-1021.

SIDNEY
Reduced to $48,000
Sparkling 2 bedroom, no steps home, immaculate inside and out, complete with drapes, carpets, washer, dryer, fridge, and oil-electric heating. Lovely mature treed corner lot, few steps from store, senior citizens centre, and schools, bus to Victoria at door. Finance available. Phone 656-6908.

STRATA DUPLEX
Open House, every day, Sun. inclusive, 2-5, 1793-1795 Feltham, near University. Brand new, by builder. 1100 sq. ft. and full basement bedrooms, fireplace, wall-to-wall carpeting. Many extras in this quality built home. Asking $57,000 each side, terms. C. A. Homes, 477-5066.

WILLOWS BEACH
4 bedrooms, separate dining room, good size kitchen, living room and den. Also 2 rooms in basement, drive-in garage. Close to beach, bus, shopping and schools. $69,900. 2575 Estevan Avenue, Owner. 598-2875.

250 HOUSES FOR SALE

ASKE
FAMILY HOME
QUIET CUL DE SAC
$78,500
1300 sq. ft. Split level home. Three bedrooms, 1½ bathrooms. Special attention given to all finishes. Low maintenance landscaping. Existing first mortgage. $55,000, 12% Second mortgage available. Please call:
Office 384-0575
Res. 656-1162

ASKE
Engineered to Move
IN NORTHRIDGE TERRACE AS ADVERTISED ON THE BUSES

JUST 16 HOMES LEFT
Priced from $70,700 to $70,700. Your last chance to own a new Engineered Home in this desirable area. A high location with views and trees. Just 10 minutes from downtown Victoria.
Follow the orange signs off Vanalman Avenue to our
SHOW HOME
OPEN FOR INSPECTION
4-8 p.m. Thurs., Fri.
1-5 p.m. Sat. and Sun.
Call Anytime
Harry Atkey 598-1737
Or
Engineered to Move
385-6211 or SHOW HOME 479-2611

Century 21 REAL ESTATE
J. D. BOSDET LTD.
120 - 727 JOHNSON 386-3128

DO YOURSELF A FAVOUR
By seeing this 3-bedroom family home in the quiet Esquimalt Parklands area. Separate DR, large kitchen, full basement with rec room, drive-in garage and a lovely lot. Asking $71,000. MLS 19548.
AL TASSIE
384-9069 386-3128

2 BEDROOMS
FOR $46,800
A pretty bungalow with large bright kitchen, living room with fireplace and wall-to-wall carpet. Stove and fridge included. Detached workshop. Drive by 3049 Washington, then call me. MLS 19395.
AL TASSIE
384-9069 386-3128

THIS IS
BRAND NEW
1,800 sq. ft. of living area. Three large bedrooms, master extra large with two-piece bath and walk-in closet. Living room and dining area with sundeck off. Brighter, better than average kitchen, fridge, range and dishwasher. Basement planned for extra rooms, wired and heated. Two-car parking, one covered. A really smart Townhouse at 1681 McKenzie Ave. But come and see for yourself. We are OPEN FOR YOUR INSPECTION 1:30 To 5 AND 6:30 TO 8 DAILY. Do come. Easy financing. Full price
$52,590
Mr. Drew and Mr. Eldridge, 386-7545 anytime. Island Homes Ltd.

Ridley Bros.
Development Co. Ltd.
478-1721
Member Victoria H.U.D.A.C.
Bordering
466 SUE MAR PLACE
(follow signs off Metchosin and Painter Roads)
A sparkling new tudor-styled home on a quiet cul-de-sac in a very desirable area of Colwood. Close to schools and all amenities, the home features three bedrooms, master en suite, stone fireplace, dining room, a family sized kitchen and room for expansion in the high basement. Flexible financing on offers to $61,700.
YOUR HOST, DOUG GENT
478-9823 (24 HRS.)

COLWOOD CHARMER
ASKING $48,900
Two bedrooms, part basement on a lovely large treed lot (100x200) with PANORAMIC SEA AND MOUNTAIN VIEWS. This is comfortable country living. LOW, LOW TAXES ($280 GROSS). Compact cabinet electric kitchen with built-in range, oven and dishwasher. Large garage. Storage shed. Fourteen fruit trees. Ideal starter or retirement home. For appointment to view call ROBERT YOUNG 383-9698 or 383-4124 anytime, or GEORGE BLACK 382-2426 anytime, or 656-7041. MLS. Park Pacific Investments Ltd.

Trades Wanted
DESPERATELY
Planning to build or purchase a new home? Have a present home? We can take it in trade on a new home built to suit your needs. Save the hassels, we have homes under construction or we'll build your custom home on one of our fine fully serviced Gordon Head lots. Put in your request now. FOR A BETTER HOME, call Ken McCandless, KASAPI CONST., 386-6191 or 478-4606.

REDUCED TO
$66,900
WAS $72,900 — NOW, due to market conditions, PRICED AT $66,900 for a fast sale. One of the better areas of Gordon Head. A spacious lot at the end of a quiet cul-de-sac. Lower level has 2 additional bedrooms and family room. An ideal family home. MLS 17902.
LORRAINE HETT
386-2911 or 478-2430
Homefinders, Wall & Redekop

Leverton Realty
385-8012

250 HOUSES FOR SALE

BLOCK BROS.
OPEN SATURDAYS

OPEN—661 RALPH ST.
Thurs. 12:00-2:00 p.m. Good solid investment for modest budgets at $45,900. Close to town, large lot, separate garage. 3 BR, bsmt. New bathroom. Needs some repair.
478-5561 GAIL JENKINS 478-6458

OPEN—3309 QUADRA ST.
Thurs. 4:30-7:00 p.m. Beautifully redecorated 2 BR. Full bsmt home. Potential for 2 lge BR up. Lovely leaded glass windows. Bus service at front door. $57,900.
478-5561 IRENT SIMPSON 479-7305

REVENUE, HOUSE
and HOLDING. You are good in respect to buying this one. Almost double size lot, 3 housekeeping units rented for $450 p.m. and a 4-bdrm. suite for owner in the basmnt. Corner lot close to Vic High. Lots of fruit trees and a big walnut tree. Reasonably priced at $75,900.
KEHAR DHAMRAIT
386-3231 477-5675

LITTLE HOUSE
$38,900. LARGE LOT. 2 bdrms. appealing cottage with fireplace. Low taxes, low price. Investigate now.
MARGARET PRICE
386-3231 477-1941
386-3231 ETHEL HARVEY 470-4233

BEAUTIFUL . . .
BROOMEHILL. $53,900 will buy you a brand new never occupied beauty close to the Golf Course. 3 bdrms, 1½ bath, full bsmnt with fireplace in roughed-in rec. room. To view call:
CAROLE BORGENS
386-3231 478-5963

IN-LAW FACILITIES
The main house has all the desired features, large kitchen with pocket door to dining area beyond which is a small balcony. The long living room has an attractive fireplace and the hardwood floors accent your own carpets. In-laws could make use of the ground level rec. room, den, bath and utility room. The extras are the 24x22 foot garage, mixture of fruit and flowering shrubs in a landscaped yard. This Darwin Rd. property is 8 yrs. old and only $69,000.
386-3231 JOHN A. JOHN 477-8096

SOOKE
Your choice of five recently finished large 3-bdrm homes awaits you in our Miami Holdings subdivision located on PYRITE ROAD close to Broomehill golf course. Prices range from $51,000 and up, some with high ratio mortgages to qualified purchasers, all have ground level bsmnts with roughed in plumbing, fireplaces and suitable for future development, our homes are attractive and now ready to move into at today's low prices. Call exclusive agent:
386-3231 JOHN A. JOHN 477-8096

$26,900
2 bdrms (Parkside Place, Tillicum and Burnside) good condition. Stove, refrig., washer, swimming pool.
OLIVE L. MARTIN
386-3231 479-8913

3825 TILLICUM RD.
3-BDRM full bsmt home of approx 1100 sq. ft. with wife saver nook in kitchen. Washer, dryer, fridge and stove included. $53,500.
GERRIT KLOOTWYK
386-3231 384-8075 pager 481

SPACIOUS AND CLEAN
2-BDRM STARTER OR RETIREMENT HOME NEAR GORGE RD. HOSPITAL. Owner has bought up Island. $53,900.
GERRIT KLOOTWYK
386-3231 384-8075 pager 481

6928 EAST SAANICH RD
PRAIRIE PEOPLE'S DELIGHT. Nearly 3,000 sq. ft. of LUXURIOUS LIVING all on 1 level with THERMO-PANE windows. 4th bdrm down plus double garage. Features SUNKEN LIV RM, 2½ bath plus SAUNA, family rm, huge rec room. GREEN HOUSE, on .49 AC with SUPERB VALLEY views. ML 19419. SUPER DEAL POSSIBLE, $121,00
GERRIT KLOOTWYK
386-3231 384-8075 pager 481

GORGE TOWNHOUSE
Great one level townhouse with view over Gorge. Located one block from buses and shopping area. Home features 3 bdrms, large living and dining room, separate laundry room, large fenced back yard for your pets. Now listed at $54,500. Price includes fridge, stove, washer, dryer.
656

250 HOUSES FOR SALE

Victoria Realty LTD 386-3585

OPEN DAILY
1:30-4:30
NEW HOMES
2 LOCATIONS
GORDON HEAD
Kenmore at Llandaff
Tyndall at Halliday
—Built by Hugo Hucker
—3 bedrooms
—full basements
—triple plumbing
—w-w thruout
—2 fireplaces
—stone walls
—priced $64,900-$69,500
For more information please call Colin Munro, 386-3585, anytime.

BRENTWOOD BAY
Sharp Tudor styled full basement home with a view across the Bay to the Malahat, on a large lot, in an excellent area. Kitchen, a real, charmer, with garburetor, dishwasher, built in oven and range, 3 bedrooms, with master en-suite, quality carpets thru-out. Delightful rec room with fireplace, wet bar. Built in vacuum system. Shrubs galore. Carport and extra parking. Only 2½ years old, realistically priced at $69,900, but try your offer, urgent sale. Call Morris Lund, 386-3585.

DEEP COVE
A storey and a half on one acre zoned rural, five bedrooms, lovely living room with fireplace, large dining room and rec room, full basement, Asking $69,900. To view call Neva Pennie, 386-3585.

HOBBY FARM
Three acres in North Saanich with a 3 bedroom home nearing completion; 1600 sq. ft. on the main and 1000 sq. ft. down. Master bedroom has 4 pce bath and sliding glass doors to a balcony. 5 pce bath on the main and 2 pce down. Finished rec room has own entrance and comfortably houses a pool table. Stucco finished carports enhance the total effect. Call Neva Pennie, 386-3585.

BEACH DRIVE
$89,900
This large family home needs lots of imagination and a little work to make a show home.
Has a lovely recently refinished hardwood floors, beautiful rock fireplace, modern cabinet kitchen, 3 large bedrooms, hot water heat, master bedroom has roughed in ensuite, could have a large daylight rec. room down, fabulous views of Shoal Bay. MLS. Jack Lidstone, 386-3585, 477-9262.

GOLFERS PARADISE
COLWOOD LAKE
This custom built no step rancher, listed at $145,000, provides the ultimate in gracious living on ⅔ of an acre. An exciting location overlooking Colwood Lake to the lush greens of an 18 hole golf Club. A lovely entrance to a charming living room with an Arizona Sandstone fireplace topped with a beautiful mahogany mantel complementing the mahogany panelling, a delightful dining area all with a view of the lake. Oh yes, a wet bar in the tippling area with a window seat (off the kitchen), the 16 foot master bedroom has a lovely dressing room with a 5 pce bath (separate shower stall). The cozy den offers another fireplace and its own 2 pce bath, servicing the den and kitchen areas. The professional landscaping was designed for minimum care with 3 circuit sprinkling system. A monitoring system gives privacy. Storage areas and a kennel with run border the double carport. View by appointment only with Neva Pennie, 386-3585.

BRENTWOOD BEAUTY
Cute and cozy this 3 bedroom split level situated on a large lot is priced to sell at $51,900, for more information please call Colin Munro, 386-3585, 652-3383.

JUST LISTED
In Sidney with mountain view and close to school and shops, 3 bedroom (2 on the main and one down), fully developed basement with wall to wall thruout, 4 pce bath on the main and 2 pce. down, immaculate condition, good garden soil, asking $55,900. MLS. View with Neva Pennie, 386-3585.

BUYERS NEED HELP?
DRIVE BY THESE HOMES AND THEN CALL ME!
1—$29,900—½ acre treed lot, end of Braemar Road in Ardmore. ML. No. 19655.
2—$ 62,900—941 Snowdrop. NEW, 3 bedroom, 1½ baths.
3—$ 67,900 — 1830 Damelart. NEW, 1250 square feet in Brentwood Bay.
4—$ 68,900 — 4416 Columbia. NEW split, 3 bedrooms plus den. Gordon Head.
5—$ 69,900—4428 Torrington — large lot, 4-bedroom split level.
6—$ 69,900—4085 Downview Cres. — NEW, quality home with Bay window and shower ensuite.
7—$ 69,900—1607 Hybury Place — NEW and uniquely different — L.R., D.R. and kitchen face backyard.
8—$ 71,900—1343 San Cristo — NEW, kiln-dried lumber, double windows.
9—$71,900—4090 Downview Cres., just off Edgelow in Gordon Head, shake roof, double windows.
10—$ 72,500—4226 Rossiter Drive. Something new and special — sensibly priced.
11—$ 72,900—4106 San Capri Terrace. 1320 square feet, double windows, sun worshippers sundeck. ML. No. 19038.
12—$ 73,900—4341 San Cristo — 4-level split of superior quality materials.
13—$ 74,900—4345 San Cristo — NEW and to be finished by Nov. 1. 4 levels, double windows and over 1300 square feet finished.
14—$ 89,900—1668 Barksdale — Location — view plus quality. M.L. No. 19395.
15—$105,000—1529 Cedarglen — Heatilators, double windows, Oak cabinets, family room, plus picture lot. MLS 19987.
16—$120,000—Balmaccara Road — just started a beautiful 3000 square foot CAPE COD.
17—$139,000—1453 Tolmie Place — 17—$139,000—1453 Tolmie place a beautiful Tudor of 4 bdrms., den, family room, rec. room plus a 2-bedroom in-law suite. M.L. No. 18950.
For NO OBLIGATION VIEWING: 595-5171 477-3593

CALL ME!
SPENCER LEE
Mobile JL38660
The Canada Trust Company

BUILDER'S LOSS
YOUR GAIN
You won't believe this — $69,900 buys you a 1500 sq. ft. home, plus basement, on ¾ acre lot. Fireplace, bath and a half, patio doors, sundeck, carport. Top quality brick construction. "MUST BE SOLD". Located in Triangle Mtn. area of Colwood. A real buy — act now, call:
GALE CHRISTENSON
477-0191 477-7047
Royal Trust Real Estate Dept.

Why Pay My Realtor Fees?
CENTRAL SAANICH
1 year old, 3 bedroom full basement split level, ensuite, fenced. Immediate occupancy optional. Drapes, stove, fridge included. $42,500. 1899 Seaboard Cres. 652-3649.

250 HOUSES FOR SALE

$62,000
Hilltop views, 3 bdrms, 1½ baths, kit., bit-in eating area, laundry rm., off, 2 fireplaces, leaded picture windows, redecorated, oil H.W. heat. Immediate possession.
477-7509 DOUG DICKIE 382-4312

$85,000
FAMILY HOME — 5 BDRMS.
ACROSS FROM A WOODED PARK
2 storey character home renewed completely 1 year. Features: 4 bdrms. up, 1 bdrm. and den down, large liv. rm., sep. din. rm., kit., eating area, laundry off, 2 baths, new oil H.W. heat. Nicely treed 100x133 lot, sep. 2 car garage workshop. Excellent financing.
477-7505 DOUG DICKIE 382-4315
DICKIE AGENCIES LTD.

THETIS HEIGHTS
6 bedrooms, 2 bathrooms, one-third acre on quiet cul-de-sac, new 15x30 swimming pool, $68,000, for immediate sale. 478-0533.

IMMEDIATE POSSESSION
Try your terms or trade on lovely 3-4 bedroom home in Quadra-Royal Oak Country setting. Helen (479-1479) Bowden Realty 383-5524.

253 COUNTRY HOMES AND PROPERTIES

Western HOMES Ltd.

FAMILY HOME
CENTRAL
SAANICH
OVER ONE-THIRD
ACRE
$59,900
Located near fairgrounds with view of water and Mt. Baker. Over 1400 sq. ft. with 3 bedrooms and full basement. All rooms spacious. Large sundeck — double carport — extra parking — greenhouse — barbecue pit and well for irrigation. Oil-A-Matic heat — city water — sewer and storm drain. Clear title — SO MAKE AN OFFER. ML No. 19351, Call Ken Jensen 386-3494 — 592-9079.

SIDNEY
RETIREMENT HOMES
Immaculate 1 bedroom cottage, 3 blocks from shops. Sealed crawl space, fireplace. Den off living room. 55x101 lot. 12x24 garage with workshop. MLS $45,000.

Comfortable 2 bedroom home on 50x110 lot 1 block South of Beacon Ave. 12x24 garage with lane access. Oil space heater and stove provide warmth. MLS Asking $44,500.

Spanish style no step bungalow. Not quite 2 years old. Heatilator fireplace. Parquet floors. 13x23 workshop. 10x15 storage shed. 50x110 lot with lane access. Asking $55,000.

4 BEDROOMS
3 bedrooms on the main floor plus 4 upstairs. Utility room. Shake roof. Now vacant. MLS. Asking $47,900. Try your offer.
JOHN BRUCE 656-3928
Res. 656-2023 or 656-6151
Sidney Realty Ltd.

KEATING RIDGE
2,700 sq. ft. luxury home set on half an acre in the desirable Keating Ridge area, featuring: Peaceful valley views from the front and distant sea views from the back. Some of the many features are: Built-in Jenn-Air range and oven, dishwasher, vacuum system and intercom, eating area in kitchen with dutch doors leading to large private sundeck, large master bedroom with walk-in closet and ensuite, family room (36'by 16') with fireplace, den and hobby room. This most attractive home must be seen inside and out. For further details and viewing please call:
Betty DuTemple
656-5511
652-3219
Sparling Real Estate

HOME and ACREAGE
—Modern two-bedroom, full basement home
—480-ft. creek frontage (Veitch Creek, East Sooke)
—16.47 acres rural landspace
—Easy commuting distance from Victoria (18 miles)
—Price: $79,900, with terms if desired.
ENA OR KELLY NEMETH
595-2961 or 479-7161
NATIONAL TRUST

CENTRAL SOOKE
$49,900
10-year-old, 3-bedroom home with large finished rec. room. Landscaped 90x100 lot overlooking the Sooke Harbour. Walking distance to shopping and very handy to schools. Excellent for family or retirement. Call BILL KOZAK at 642-3404 or 386-6164.
Castle Properties Ltd.

BEAT THIS
LAND
In 5-Acre Parcels
Must see it to believe what we have. So close within the 5-mile circle. Only minutes drive to shopping and schools. Realistic prices, with convenient terms. Hurry, only 9 left. Phone for an appointment to view. 385-2294, or 479-3740.

MILL BAY
2.07 acre, nicely cleared with choice building site. 230' road frontage located a short distance from Shawnigan Lake. Priced to sell at $26,500. ML 19357. KAJ JACOBSEN 658-8679.

CANADA PERMANENT TRUST COMPANY

THE COUNTRY SCENE
But near town. Priced $64,900, $15,000 down, 7 yrs. 3 or 4 beds. Immed. poss. Call Helen 479-1479, Ted Bowden Realty, 383-5524.

SAANICH PENINSULA PROPERTIES
For all real estate requirements, 2354 Beacon Ave., Sidney. 656-4000.

SIDNEY REALTY LTD.
Real Estate — Insurance
Serving the Saanich Peninsula
656-3928

BY OWNER—3.8 VIEW ACRES, Metchosin. Beautiful home, 2700 sq. ft. Full details phone 478-2356. $129,000.

1 ACRE NEAR THE BEACH with 2-year-old custom-built home, $82,500 including appliances. 656-5045.

GORDON HULME LTD.
SIDNEY-SAANICH PENINSULA
656-1154 2444 Beacon Ave.

256 WATERFRONT PROPERTIES

WATERFRONT
Young moderns with eye to the future will love this secluded property on Sayward beach, neat bilevel that has LR with F.P. Good cabinet kitchen. Upstairs 2 BRs and small den. The house is not large but compact. All rooms have spectacular views of the Islands and Mt. Baker. Call Castle Properties Ltd.
HAZEL CMAPBELL
386-6164 or 592-0632 Anytime

WATERFRONT
$59,800. Seclusion 15 minutes from downtown? 2 bdrm, 2 level home built by an artist on 2 separate waterfront lots totalling over ½ acre. Boat, swim, sunbathe from your own float. Vendor prefers to sell as one package, but would consider offers for house or extra lot separately.
386-3231 FRANK OLIVER 383-6904
BLOCK BROS. REALTY LTD.

OLDER HOME ON SIDNEY WAterfront has 3 bedrooms, fireplace in living room, and good strong sea wall, $55,000.
Betty DuTemple
656-5511
652-3219
Sparling Real Estate

256 WATERFRONT PROPERTIES

OPEN HOUSE
6691 Welch Road
SATURDAY 1-4 P.M.
WATERFRONT — ARCHITECT DESIGNED — ENGINEER BUILT. $167,500. Come in out, this home could be your dream come true. 1 year old, 2700 sq. ft. main plus basement, 2-3rds acre, unobstructed view of Mt. Baker and Gulf Islands plus all the draftsmanship, luxury and convenience you'd expect in a home of this quality and price range. Your host:
STEVE SALAGA
386-2911 or 479-5632
Hometinders, Wall and Redekop

DEEP COVE
Waterfront lot. Hard to find a seafront lot, in this picturesque area of N. Saanich, 65' on Meldram, sides 161 and 210. Old house of little value on property, has water connection and percs. Asking $55,900, try an offer. MLS.
477-1841 JEFF CHALK 477-8274
BLOCK BROS. REALTY LTD.

HOUSE ON SAANICH INLET BY Willis Point, boathouse and cottage. Reply Victoria Press, Box 375.

CHERRY POINT—282 FT. Near Duncan—with some revenue —zoned commercial. Phone collect 746-7359.

FOR SALE: SECLUDED HUNTing and fishing cabin, 85' frontage on upper Campbell lake. $21,500. 479-5658.

258 CONDOMINIUMS and TOWNHOUSES

SSC
SWINERTON
STEWART, CLARK LTD.
in merger with
JOHNSTON & CO. LTD.
1318 BLANSHARD 385-2481

OPEN HOUSE
EVERY DAY
(EXCEPT SUNDAY)
2:00-5:00 P.M.
103 - 1145 Hilda St.
FAIRFIELD
This is outstanding value. Located on quiet secluded block just off Cook Street — adult-oriented, 2 bedrooms, or den and large master bedroom (ensuite) with walk-in closet. Living room-dining room combination extended onto large ground floor patio. Many extras here — top quality carpeting throughout. Separate storage unit, hobby room and reception room.
See it today at "Open House" or call for an appointment at 385-2481 Swinerton Stewart Clark or at Condominium from 2-5 p.m. 382-5751. Reduced to $43,900. MLS. 598-6143.
BOB CARTER 385-2481
HELEN JONES 595-7913

DALLAS ROAD
SEA VIEW
Attractive 2-B.R. Condo. with bath and half. Pleasantly decorated, large L.R. having beautiful feature wall with matching cabinets. Large patio looks south over straits and Olympics. Recently reduced to $52,900. ML 19206. For viewing phone:
LYLE WICKS 477-5151 or 385-2481

JAMES BAY
$34,500
Looking for an attractive 1-B.R. Condominium convenient to downtown area and Legislature on nicely treed street? Fully modern, spacious L.R. and bedroom. Glassed clous L.R. and bedroom. ML 19634. For details phone:
LYLE WICKS 477-5151 or 385-2481

the Permanent
1125 DOUGLAS ST. and
3647 SHELBOURNE ST.

ROCKLAND SQUARE
ADULT ORIENTED
PRESTIGIOUS
Townhousing Complex. Most conveniently located on 1.36 acres of landscaped sprinklered grounds at 949 Pemberton Rd. Offering privacy with easy care in superior quality 2-storey Manor style homes. Featuring 3 bedrooms, 2½ baths, brick fireplaces, dining rooms and large kitchens with breakfast area. Full line appliances including central vacuum system. The designed alternative for those now with home and grounds too large for present needs. Priced from $99,500. Shown by appointment anytime. Open for viewing Saturdays, 1:30-4:30.
HERB McDANNOLD 595-1177
GLEN McDANNOLD 595-6488
or 382-9191

"THE SAVOY"
1. 2-bdrm on the 2nd floor, (1342 sq. ft.), 1½ baths, all appliances, 2 balconies, southern exposure, all the amenities. ML19247. Priced right at $62,900.
2. BRAND NEW 1-bdrm 8th floor with sweeping southerly views, 4-pce. bath, all appliances, 2 balconies, etc. ML19806. Asking $59,900 for this corner unit.
View this concrete and steel building with the convenience of downtown by calling GLEN McDANNOLD 595-6488 or HERB McDANNOLD 595-1177 or OFFICE 382-9191.

CANADA PERMANENT TRUST COMPANY

Green Acres
3½ Percent
Exclusive Residential
HENDERSON REALTY LTD.
385-9741 (Anytime)

LANSDOWNE
DEAN HOUSE
This is a superlative home of 1,400 sq. ft. It has a gorgeous living room with glass enclosed patio, sundeck off, 2 bedrooms, ensuite, and is in a quiet building. To view or for further information call BUD HUDSON 479-3849, 385-9741 or car phone YR9-7956.

CENTRAL,
CONVENIENT
and REASONABLE
Excellent three bedroom bath and a half townhouse in attractive complex. Asking $44,900. Stove and fridge included. Call:
MAC McCORMACK 592-6214
CHARLIE ARNOLD 592-6454

Western HOMES Ltd.

SO YOU WANT TO
BUY A
TOWNHOUSE
then be sure and inspect this beautiful new 3-bedroom strata title duplex. From the rock slate fireplace to the custom built storage shed this home exudes quality throughout. Family room, sundeck, large lot (almost ½ acre), country setting. The best yet — priced to sell quickly at $49,500. MLS 18675. Call Wilf and Terry,
Wilf Cotton and
Terry Eden
386-3494 (24 hrs.)

BY OWNER
2-bedroom corner suite, nice views, well worth $43,900. 382-8426.

258 CONDOMINIUMS and TOWNHOUSES

SPENCER CASTLE
2910 COOK STREET
A Unique
Luxury Complex
PRICED FROM $70,500
—2 BDRM, 2 FULL BATH CORNER SUITES, minimum 1345 sq. ft. spectacular views
—6-STOREY CONCRETE AND STEEL BLDG.
—4½ ACRES OF LANDSCAPED GROUNDS
—GUEST HOUSE offering: 7 en suite bdrms reception facilities large indoor swimming pool, saunas.
BUY DIRECT FROM BUILDER
OPEN TUES. THRU FRI 9-4
For appointment call 384-4013, 598-1060
Danzo and Franco Holdings Ltd.

RIM ROBERTS INVESTMENTS & MANAGEMENT LTD.
702-1175 DOUGLAS 388-6891

FERNHILL PLACE
Esquimalt Area
20 STRATA HOMES
$39,000 to $48,900
Quality Construction
by Annett Builders
Come and Compare
OPEN DAILY 1 TO 5
614 FERNHILL PLACE
JOE MANTON 382-5211

ROYAL
WOODS
Beautiful treed grounds — Country Club atmosphere. Professionally landscaped. SPACIOUS INDOOR HEATED POOL, prestige billiard room with championship table, tennis court, sauna, swirlpool, exercise room, changing rooms, hobby room and workshop. TUDOR-MOTIF reading room, luxurious lounges, etc.

| | Asking |
|---|---|
| 1 BR | $37,900 |
| 1 BR and den | $43,500 |
| 1 BR | $43,500 |
| 2 BRs | $48,900 |
| 1 BR Penthouse | $43,000 |
| 1 BR and Den Pent. | $49,900 |

Included in the price of each choice apartment home is a parking space, storage locker, stove, fridge and dishwasher. For appointment to view call GEORGE BLACK 382-2426 or 656-7041 or ROBERT YOUNG 383-9898 or 383-4124 anytime. Park Pacific Investments Ltd.

ONE LEVEL
DELUXE
TOWN-
HOUSES
ADULT ORIENTED
2 Bedrooms, fireplaces, front and rear patios, appliances, quality carpeting, rec. room with therapy pool and saunas, billiards. Only 4 units remaining out of 18. On approx. 2 acres. Open for viewing anytime, excellent financing. From $57,900. Grande Oaks — 3968 Cedar Hill Rd. or phone an owner 477-7071 or 385-1491.

THE SAVOY
PRESTIGE LONG-LIFE CONCRETE CONSTRUCTION BUILDING RIGHT DOWNTOWN. These are luxurious apartment-homes in a quiet dignified atmosphere. Many quality extras including your own underground parking space. Immediate occupancy possible in most cases.

LUXURIOUS 1-BR. ASKING $43,500
PRESTIGE 1-BR AND DEN ASKING $52,000
Excellent financing. For appointment to view call GEORGE BLACK 382-2426 or 656-7041 or ROBERT YOUNG 383-9898 or 383-4124 anytime. Park Pacific Investments Ltd.

EXECUTIVE
TOWNHOUSES
Overlooking the
Gorge Waterway
Architecturally designed for discriminate family living, and featuring B.C. cedar exteriors. Units vary from 1,500 to 1,662 sq. ft. and consist of sunken living room with feature fireplace, dining area, spacious kitchen with family eating area, 3 bedrooms with 4-piece bathroom upstairs, 2-piece bathroom downstairs, large utility and storage areas. Fully landscaped, easy-to-care-for lots with 2 patios, 1 off the living room and 1 off the kitchen complete with a double carport. For your opportunity to view contact
CONCORD DEVELOPMENTS
388-5471
(Courtesy to all agents)

ORCHARD
HOUSE
Studio from $23,100
1-Bedroom from $29,000
2-Bedroom from $50,000
Open 2-9 Daily
Saturday 1-6
Sunday 1-6
647 Michigan St.
382-8231 382-8232

TOWNHOUSE
$35,800
One of the best values in Victoria for a 2-storey townhouse with 3 BR's, 1½ bathrooms, utility off kitchen. Appliances included. Mortgage already on. Early occupancy. This is end unit at Parkside Gardens. Wilfred Davis, 479-1667 or 658-8884.
J.H. WHITTOME & CO. LTD.
Royal Oak Branch

VENDORS HAVE TO MOVE IMMEDIATELY
HERE'S YOUR CHANCE to own one of the best 2-bedrm, 1½ bath condominiums in "WALTHAM HOUSE" at 1101 Hilda St., Fairfield Village. It is a QUIET, bright sunny suite, 1 yr. old, with 2 balconies — on the S.E. corner. Priced right at $44,900 for quick sale. HUGH YEREX, 479-8169.
WHYTE & GOWER
OAK BAY PROPERTIES LTD.
2727 Oak Bay Ave.

258 CONDOMINIUMS and TOWNHOUSES

Victoria Realty LTD 386-3585

Admirals
Harbour View
Townhouses
933 ADMIRALS ROAD,
ESQUIMALT
(Parklands Area)
PHASE ONE COMPRISES
20 TOWNHOUSES
Open to View
SAT., 12 NOON-6 P.M.
WEEKDAYS, 2-8 P.M.
PRICE RANGE:
$53,500-$59,500 on the 20 units available to date.
—Two and three bedrooms.
—Over 4⅛ acres treed parkland.
—Fireplaces.
—Carports.
—Basements in many.
—Rustic Cedar and Stucco exterior.
—Screened patios.
—Landscaped.
Quality construction throughout. CAREFREE LIVING in a superb ESQUIMALT location, 386-3585.

JACK MEARS OAK BAY REALTY LTD.
"The Professional People"
2194 Oak Bay 598-3321
3618 Shelbourne 598-3344
OPEN TO VIEW
No. 202—777 BLANSHARD
THURS. and FRI.,
1:00 to 4:00 p.m.
A lovely one-bedroom suite in the Savoy. Central location across from the Courthouse. Sauna and swirlpool. Ideal for single person or couple who want to be in the centre of things. One of the lowest priced units in the whole building. Trade your house equity. Asking $37,900. Call: MARJ NAPPER or FRANK WILLS at 598-3344.

A PRACTICAL MIND
Can appreciate the functional efficiency of this one-bedroom condominium one block from bus and shops. Low monthly maintenance and low, LOW price of $21,000. Can't last long at this price, so call: JOHN MEARS today at 598-3321. MLS 19729.

NEW, BY BUILDER
Townhouses
In the heart of the city. Get close to Hillside Mall, Camosun College, hospitals and bus routes. Quiet, secluded area in the oaks of Oakland. All with 3 bedrooms, 3 bathrooms, fireplaces, stoves, fridges, washers and dryers, plus beautiful fenced, landscaped courtyards. Good buys, so choose your's early.

OPEN HOUSE
7 DAYS A WEEK
1-5 p.m.
1260 RYAN ST.
(Travel Cook St. to Kings Rd. and follow signs to the end of Mt. Stephen Ave.)
Further information call G. Butler, builder, at 477-5316 (24 hrs.).

TOWNHOUSE
SUPER BUY
Gordon Head University Fans read this. 3 bedroom, 2-storey, 2 bathroom townhouse featuring DEN WITH FIREPLACE, separate dining, 4 appliances, PRIVATE BACK YARD. Very quiet end unit. Asking price only $55,900 and Vendor's have instructed me to sell sell! Call now BRIAN RIPLEY 592-2431 or 598-5543 Lansdowne Properties. OPEN HOUSE SATURDAY 2-4 P.M. No. 14 1741 McKENZIE.

FAIRFIELD
Combine a great location with an excellent building and friendly neighbours and you have this very desirable 2 bedroom corner condominium home. Huge master bedroom has ensuite plumbing, living room and dining room look across gardens and lawns and the step saver kitchen includes 4 appliances. Professionally managed building of only 28 suites has all the usual facilities plus a rooftop garden for peace and quiet. Small pets allowed. Offered below market at $43,900. MLS 18849. RICK KALLSTROM, 595-5171 (anytime) or 386-0751, The Canada Trust Co.

REDUCED PRICE
A fine condominium in the Marquee court offers an excellent retirement residence. Has 1 large bedroom and bright natural light kitchen, living and dining room. Features new w-w shag carpeting, view of front lawn and shrubbery and situated on main floor by front entrance. All facilities are nearby. A 5 minute walk to sealand or park. A very quiet and lovely 6 year old retirement home. $31,700.
477-1841 JIM KRAHN 384-0142
BLOCK BROS. REALTY LTD.

ROYAL
RESORT
This Royal Woods special is located on the ground floor — a quiet back corner unit of 2 bedrooms, 2 bathrooms and all the extras to make it a real country club atmosphere — let me show you the large heated in-door pool, swirl pool, sauna, showers, exercise room, two lounges, billiard room, tennis court, and hobby shop. Offered for quick sale at $52,000.
385-7721 Dale Briggs 592-3978
GARDNER REALTY LTD.

Why Buy?
3 B.R., 2 BATH
$380
Rent with option to purchase. Immediate occupancy available, brand new duplex-style townhouses, wall-to-wall carpet, appliances, up to 1900 sq. ft. of quality living. Children and small animals welcome. Large park across road. In city. 652-5678, 652-3229, 386-9270 (ans. service).

14 UNITS
Makes for a friendlier atmosphere in this two year old on Admirals Road. You will enjoy the size (1141 sq. ft.) of this two bedroom home. The master bedroom has a walk in closet and the living room is 22 feet by 14½ feet. Stove, fridge and sun drapes included in the asking price of $37,500 — Monthly upkeep is only $28. (ML 18568)
477-1841 RON KERFOOT 652-2594
BLOCK BROS. REALTY LTD.

BEACON HILL—$46,900
An immaculate and roomy 2-bedroom suite with sea views, a roof top sundeck, southeast exposure. Great area for retireds with walks on the seafront and the park. MLS.
477-1841 JEFF CHALK 477-8274
BLOCK BROS. REALTY LTD.

ESQUIMALT
CONDOMINIUM. Large 3-bdrm. located opposite shopping centre, rec facilities and children are welcome. Third floor location. Price $45,000.
386-2231 JOHN A. JOHN 477-8096
BLOCK BROS. REALTY LTD.

258 CONDOMINIUMS and TOWNHOUSES

KNOWLES REALTY LTD.

"THE
HILLSHIRE"
Victoria's fastest selling condominium project.
Located at:
1525 HILLSIDE
49 medium priced one and two bedroom apartment style homes.
Features include: Built in dishwashers stoves, refrigerators, W-W carpeting, attractive well designed kitchens (some offer eating area in kitchen).
Located across from Hillside Shopping Centre with over 40 stores to serve you.
HURRY ONLY 29 units left Priced from $29,900 to $40,500.
OPEN: Mon.-Fri. 10:00 a.m.-8 p.m.
Saturday 10:00 a.m.-6 p.m.
For Sunday viewing call any of following numbers. 592-6372, 595-3022, 656-5235, 385-9921, 383-1493.

FAIRFIELD
1101 HILDA ST.
Just drive by!! But you will miss seeing this almost new 2 bedroom condominium. Beautiful treed, quiet sheet, only minutes away from Park and Sea. 2 full bathrooms, 2 balconies and oodles of cupboards and storage closets. Reduced to $44,900. MLS. To view call:
GRETA
384-8101 592-6372

OAK BAY
$68,000
By the sea, only two blocks from Oak Bay Marina. 2 bedrooms, 1½ bath. Huge balcony facing south with some views. Concrete-Steele building, underground parking. To view call:
GRETA
384-8101 592-6372

A.E. LePAGE
WESTERN LTD. REALTOR
1391 HILLSIDE 386-6331
GORDON HEAD
TOWNHOUSE
4-1741 McKENZIE AVE.
3-bedroom townhouse
4-Pce.. 2-Pce. bathrooms.
—Family room with fireplace.
—Less than 1 year old.
—$54,900
—See on Fri. or call to view.
386-6231 DON BECKNER 386-0588

JUST LISTED!
COULD YOU
ASK FOR MORE?
—1250 sq. ft. on one floor.
2-4 pce. bathrooms, one ensuite.
—In-suite utility room, washer and dryer
—steel and concrete building.
—Fire protection, two elevators.
—Auxiliary generator, underground parking.
—Guest suite, resident manager.
—swimming pool, sauna and swirl pool.
—Sweeping views of city, Sooke Hills and Straits.
—Realistically priced at $69,900.
An outstanding opportunity to purchase one of the finest suites available in Victoria.
DOUGLAS ORR
386-6371 477-5649

Century 21 REAL ESTATE
J. D. BOSDET LTD.
120 - 727 JOHNSON 386-3128

3-BEDROOM
TOWNHOUSE
ONLY $46,500
Take a good look at the real estate market and ask yourself these questions. A total of 1204 sq. ft.? One full bath up and one half bath on the main? Good quality carpets and lots of storage? 3 bedrooms and a dining room? You'll agree that is definitely worth calling about. Located on Corners Place off Cedar Hill X Road. MLS 17217. Call:
ED KRAFT — 652-3676
ALICE MOORE — 592-4529

$51,500
3-YEAR-OLD, 1½ BATH, FULL BASEMENT TOWNHOUSE, GORDON HEAD.
MUST BE
SOLD!!
Bruce Champion, Victoria Realty Ltd. 386-3585 anytime.

One Bdrm—$33,900
Two Bdrm—$45,900
EXCELLENT VIEW
Incl. appliances, w-w carpeting, drapes, games room, hobby shop, pools and sauna. Spacious suites close to shopping and bus.
KELLY DICKSON 477-1683

Norm Ross ASSOCIATES LTD.
440-1070 Douglas 382-6151

RELAXING
See this attractive one-bedroom condominium in one of Victoria's most pleasant areas. Surroundings include trees, rocks, and the sea. Priced to sell at $37,500. MLS.
BRUCE KLAVER
598-5166 384-0755
NEWSTEAD REALTY LTD.

PRICE REDUCED
For $41,500 check these features, good view, fridge, stove, dishwasher, 2 BRs, corner unit with balcony, 960 sq. ft. of living area. Building has under one roof a sauna, whirlpool, exercise, hobby, billiard rm, deluxe, lounge and under ground parking, maintenance, $47.20 per month.
477-1841 ERNIE CHARLES 592-6046
BLOCK BROS. REALTY LTD.

258 CONDOMINIUMS and TOWNHOUSES

TOWNHOUSE
VENDOR
TRANSFERRED
ONLY $53,900
This well-kept 3-bedroom townhouse with one and one-half bathrooms has ample room for your family. The living room with fireplace and separate dining room are large and the kitchen has a breakfast nook area overlooking your own private patio. All the advantages of having your own house but not half the maintenance nor end price. A steal at this low price. MLS 19161.
JOHN BUNYAN
386-6796 383-7777

TWO 2-BEDROOM
CONDOMINIUMS
These two-bedroom units with one and one-half bathrooms are spacious and clean. There is ample cupboard space in your larger than average kitchen and also room for a breakfast nook area. The living room and dining area are spacious and both bedrooms are a good size. Each unit has underground parking that is controlled. Both units are just one year old. Priced at $39,900 and $41,900 with good terms, available.
386-6796 RICK KINNIS 477-9394

COM-
MODORE
141 BUSHBY
ST.
OPEN HOUSE
Mon. - Fri., 1:30-4:30 and 7 - 8:30.
Sat., 1:30-4:30.
Live within sight and sound of the sea. A different design for people with style in mind.
The Commodore provides everything for comfortable easy living:
—2 bedrooms
—2 bathrooms
—glassed-in balconies
—fireplaces
—five Moffat appliances
—Only steps to downtown bus service
—Located on a quiet residential street
—Priced from $54,900 to $64,900.
For further information call:
JOHN BUNYAN 383-7777

CAMBELLA
VILLA
229 ONTARIO ST.
OPEN HOUSE
MON.-SAT., 1:30-4:30
Cambella Villa Townhouses offer these features:
All with three bedrooms
—Large master bedrooms
—Large living rooms
—Two bathrooms
—Covered parking
—Ample storage area
—All homes plumbed for washers and dryers
—Stove and fridge included
—Heating is individual electric
—Walking distance to downtown, ocean beaches, parks, shopping and the Parliament Buildings.
—Located in the heart of James Bay.
—Exclusive sales agents
ARNOLD MARR 477-6233
KEN WRIGHT 598-2183
WESTMONT REALTY LTD.
920 HILLSIDE
386-6796

WHITTOME'S
1111 BLANSHARD 388-4271

Open Wed., Thurs.
6:30-8:30 P.M.
SUITE 227
1680 POPLAR ST.
$31,000
EXCELLENT
VALUE
One bedroom suite (vacant). Attractive building, sauna, swimming and therapy pools. MLS 18040. For previous viewing or information call:
RUTH LA CROIX, 386-1806 or
ELEANOR SANDERSON, 384-9610

OPEN TO VIEW
at Spencer Castle
Phase I, 301-2920 Cook
Wednesday $68,900. MLS 19699.
19699.
Phase II, 206-2910 Cook
Thursday, $70,500.
Come and see these spacious luxury suites this week or for appointment any time call:
Eleanor Sanderson 384-9610
Ruth La Croix 386-1806

MOVE IN NOW
ONLY $31,000
One bedroom suite, second floor, attractive building, convenient location, shopping, transportation and Mt. Tolmie Park.
R. LA CROIX 386-1806
E. SANDERSON 384-9610

IMMACULATE
3 Bedroom Townhouse
$37,275
Tillicum Gardens
Children Welcome
call Buster Eales
388-4271.
Res. 595-8643.

ROYAL WOOD
$32,500
Immaculate
One bedroom adult suite All Recreational facilities — pool — sauna — tennis — etc. Monthly maintenance $27.60 includes heat. Can be low down payment. Call Buster Eales 388-4271 Res. 595-8643.
J. H. WHITTOME & CO. LTD.

BUILT FOR
LARGE
FURNISHINGS
Spacious top quality units in 16-unit adult building at 1025 FAIRFIELD.
1 $49,000 — 1-bedroom, plus den, ground floor, patiom 1372 sq. ft.
2 $55,800 — 2-bedroom, third floor SE corner, living room with fireplace, 1414 sq. ft. total.
3 $52,000 — 2-bedroom (large mortgage available), second floor SW corner, living room with fireplace, 1374 sq. ft. total.
4 $59,800 — 2-bedroom, very large breakfast area, third floor, front outlook, 1644 sq. ft. total.
5 $53,800 — 2-bedroom, third floor, living room with fireplace, SW outlook, 1384 sq. ft. total.
ML 384-06, 464, 984.
To view contact resident salesman, No. 103, 386-1234 or 479-1667 or Cathy Atkins, 479-5427 or 479-1667.
J. H. Whittome & Co. Ltd.
Royal Oak Branch

FAIRFIELD
2 BEDRM. CONDO
Near new — ½ block to bus — $43,900. New M.L.
595-5171 DIRK DKKER 478-6501

258 CONDOMINIUMS and TOWNHOUSES

LUXURY!
FROM $56,300
HARTLEY COURT
Open daily from 1 to 9 p.m.
You Can Combine
The best of a beautiful home and a condominium
In Our Townhouses
—maximum creativity in design — includes use of cedar shakes and siding; extensive use of glass.
—minimum cost — approximately 20% more living for your dollar.
—maximum leisure — walk instead of drive; golf instead of gardening!
—minimum interference — you can have privacy and minimum strata involvement.
—maximum security — other owners (3) have an interest while you work or are on vacation.
(Courtesy to Realtors)
132 Ontario Street,
James Bay
H. & J. HART CONSTRUCTION
386-8855 (24 hrs.)

OPEN HOUSE
SPENCER CASTLE
2920 COOK No. 403
THURS. & FRI.
1:30—4:30
Immediate possession on this luxurious 2-bedrm suite on the 4th floor of this prestige condominium. Beautifully appointed throughout — terrific views — screens on all windows and patio doors — in-suite laundry and storage, 2 full bathrooms, stove, fridge, dishwasher, garburator. Amenities include large indoor swimming pool and sauna plus 7 en-suite guest bedrooms. Offers to $68,900. Our pleasure to show you through! MLS 18423.
BARBARA RAWLINGS 383-6465
or 383-5425
SHIRLEY MOLLBERG 478-5327
OFFICE 386-2911
Hometinders, Wall and Redekop

TOWNHOUSE
"PARKSIDE PLACE" spacious 3 bedroom, 1½ baths, W to W carpet over hardwood in L.R. and master bedroom, fridge, stove, washer-dryer included. Make offers on sale price of $36,900.
WAYNE BUTTERFIELD Res. 385-0858 or GRAHAM IRELAND Res. 595-8845 or Rithet Agencies Limited 382-4251 anytime.

PRIVATE SALE
BEACH DRIVE
Large luxurious one-bedroom ocean front condominium with water views from balcony and bedroom. Concrete building offers privacy, security and design. Sauna, swirlpool, workshop and secure underground parking. Offers invited to $47,000. Phone 598-7371 for appointment.

263 GARAGES FOR SALE, RENT OR WANTED

WANTED: DRY GARAGE TO store small utility trailer. 479-2093.

265 HOUSES WANTED TO BUY

Castle Properties Ltd.
If your property is for sale and suits any of the following parties, please call.

NEARING
RET

273 PROPERTY FOR SALE

Century 21 REAL ESTATE
J. D. BOSDET LTD.
120 - 727 JOHNSON 386-3128

TOP OF THE WORLD
7.14 Acres
Just the private building site you have been waiting for in the Highlands district. Lots of good sites.

HILLSIDE SHOPPING
2 Blocks away. 110 feet frontage. Your dream house location.

APARTMENT ZONED
48,110 sq. ft. ready to build on. BRENTWOOD AREA.
JOE BLODGETT 656-5653
ED TAILLEFER 478-5447

"PRESTIGE"
BEAUTIFULLY TREED
10,000 SF
¾ ACRE LOTS
Montfod of Ferndale.
All underground services.
Hurry only a few left.
Another quality development of Island Enterprises Ltd.
Contact CANADA TRUST LTD.
JACK COOKE
Bus 595-5171 Home 477-4842

AT LAST
5-Acre Ranchettes
COASTLAND ESTATES
479-2150 or 479-9486

BY OWNER. METCHOSIN 2.04 acres, 944 Wedgewood Rd., $24,900. For further information after 5 p.m. 386-7163.

½ ACRE CORNER LOT. DEEP Cove, well treed. 479-7549.

274 PROPERTY WANTED

URGENT
Wanted, building lots or acreage in Munns Rd. area for local builder. What have you?
DEAN ELLIOTT or
PHIL SIMPSON
383-7339 386-7521 595-1863
BOORMAN INVESTMENT CO. LTD.
1111 Government St.

APT. SITE
Builder requires 10,000 to 100,000 sq. ft., even more for immediate development. Phone now, Kasapi Construction, 386-6191.

280 ACREAGE FOR SALE AND WANTED

LAND LAND
A mountain empire comprised of four hilltops and valleys with magnificent view of the San Juan islands, Mount Baker, the Olympics, the Strait of Juan de Fuca and sunsets over Cape Flattery. Probably the finest views in the Victoria region. Adjacent to 1000 acre park with lakes nearby and miles of trail riding leading from this property. Beautifully forested with numerous attractive moss covered benches. Near Sooke — Metchosin, 12 air miles west of Empress Hotel. Rough forest access road built into middle of property makes this an ideal recreational property of ultimate building site for price of two or three ordinary city lots. Ideal for co-op or Group who value the outdoors. Private sale, 160 acres, 150,000. Terms. 385-1531.

6776 WENDONNA
Open Thurs. between 2 and 4, drop in, it's a friendly neighborhood near Butchart's Gardens. You will like the quiet dead-end street, the good sized lots that provides extra parking and room for a garden. The 4-bedrm home is only 3 years old with a bow window and a floor-to-ceiling fireplace in the living room. Built-in dishwasher in the kitchen and a family room and den in bsmt. Only requiring carpeting. Asking $65,900.
W. REMPLE
477-1841 658-5794
R. KERFOOT
477-1841 652-2594
BLOCK BROS. REALTY LTD.

2 ACRES
Cleared level meadowland. 165 ft. road frontage N. Saanich. ML 17006. $37,000.
BILL REMPLE
477-1841 658-5794
BLOCK BROS. REALTY LTD.

280 ACREAGE FOR SALE AND WANTED

NORTH SAANICH
2 parcels of 15 acres each. Excellent soil. Quite secluded. $85,000.
WILF DAVIES
386-8871 656-5002
NEWSTEAD REALTY LTD.

8 ACRES
Beautiful treed sloping property with some possible seaview near Swartz Bay. Zoned R-2 Residential. Has frontages on Tryon, Boos and Dunn Roads. (The latter has to be constructed) Asking $195,000.00.
385-7721 Bill Weiss 598-8443
GARDNER REALTY LTD.

SOOKE ACREAGES
4.42 acres on Tugwell Road, asking $39,000.
4.57 acres at $35,000.
Call
384-8701 Bill Knowles 656-3779 eves.

7.7 ACRES IN SIDNEY
RES. ZONED LAND. Good for approx. 27 lot subdivision. For more info call:
GERRIT KLOOTWYK
386-3231 384-8075 pager 481
BLOCK BROS. REALTY LTD.

2 NICE COUNTRY ACREAGES of 7 and 7½ acres. Sloping, mostly cleared, within 8 mile circle. Quiet and privacy on deadend Rd. Owner will consider all offers. Duncan, 748-9242.

WANTED — APPROX. 100 ACRES of good agricultural land near Victoria. Can pay all cash. Agents protected. Send details to McIntosh, 203-611 Main St., Vancouver, B.C. V6A 2V5.

285 UP-ISLAND PROPERTIES

PRICE REDUCED $3,500
OPEN HOUSE
Saturday, Oct. 2, 1 p.m. to 4 p.m.
1088 Maple Bay Road
View this beautiful family home of quality if you're considering moving to the Bay area. You'll be impressed by the construction and condition of this property. Owners no longer require this large a home. Can't make it on Saturday? Phone PAUL OSBORNE at 746-6161 or 746-5329 for a sneak preview.
J. H. WHITTOME & CO., LIMITED
68 Station Street, Duncan

FOUR BEDROOMS ON OVER ½ ACRE
Just north of Duncan. A contractor owner-built home of craftsmanship quality. A 23-foot living room with vaulted, beamed ceilings ans ex-vaulted, beamed ceilings and extensive use of cedar and ash to complement the lovely fireplace. Attractive, step-saving kitchen, 2 bathrooms, 2 bedrooms up and 2 bedrooms down. Large sundeck and carport. 20x28 shop with concrete floor, heavy duty wiring and heated. The attractive property is fully developed with good garden area, small greenhouse and fruit trees. Fenced and circular blacktop drive. Great value at $63,500. Appointments to view by calling:
GEORGE NAYLOR
746-6161 746-5210
J. H. WHITTOME & CO., LIMITEd
68 Station Street, Duncan

BEAUTIFUL SASEENOS POINT
With approximately 130 feet of waterfront on Cowichan Lake and featuring a most immaculate, 2-bedroom full basement home. Living room with vaulted, beamed ceilings, luxurious rugs, acorn fireplace and sliding glass door to the spacious sundeck with the most beautiful views on the warm side of the lake. Boat wharf facilities, cablevision and street lighting. Attached double garage, shake roof and cedar siding completes this attractive property. Realistically priced at $58,900. Please call George Naylor at J. H. WHITTOME & CO. LTD., 68 Station Street, Duncan. Phone 746-6161 or eves. 746-5210.
J. H. WHITTOME & CO. LTD.

$45,000
3 Bdrm House
AND
3 Bdrm Trailer
RENTED AT $125 MO
ON HUTCHINSON RD. IN
COBBLE HILL
BRIAN HURST
743-2544
LARRY WILCOX
746-6888
J. H. WHITTOME & CO. LIMITED
DUNCAN 748-0381

PEARSON/JOHNSTONE & ASSOCIATES LTD
BOX 399, PARKSVILLE, B.C.
248-3216 752-6964

285 UP-ISLAND PROPERTIES

DUNCAN
Bring your horse. Hilltop rancher. Panoramic views from this five-acre hobby farm north of Duncan. All fenced hayland. Good water. 3 Bedrooms, 2½ bathrooms, family room. 1700 feet on one floor. Really sharp condition. Well priced at $92,500. MLS.

A PIECE OF THE ROCK
58 Acres of raw mountainside just east of the Westholme Valley and north of Duncan. Well treed, some timber and pulp. All slopes face the sun with several view sites. Private and remote. Contour maps show about 1,000 feet of road frontage also 16 acres of swampy peat land at the base. Real potential here for two families. You'll need hiker's boots. All for the low price of $67,000. On terms. MLS.

FUTURE BONANZA
31 Acres fronting on our Quamichan Lake. Set your sights on the future with this hedge on inflation. Buy now and wait for developments. 900 feet of level lake frontage. Well treed. Just $139,500. MLS. Maps and brochures by calling WAYNE GRIFFITH, 746-5171 or eves. 746-6275. Serving the Valley for 22 Years.
H. W. DICKIE LTD.
70 Government Street,
Duncan, B.C.
"We Sell the Island"

BROWN BROS. on BLANSHARD
"People Helping People"

COURTENAY, V. ISL.
FOURPLEX—Only 6 years old, in beautiful condition. Two end suites have 3 bdrms. and small den, two inside suites have 2 bdrms., small den and balcony. When in Courtenay, why not drive by 2110 Piercy ave. and remember, view appointment only. Price $89,900. Mortgage rate only 10%. Call: DOUG LAWSON in Victoria 595-2486, Evenings or 385-8771 (anytime).

By Owner
1.219 Acres—$13,500
Partly cleared and ready to build. On paved dead-end road. S.W. exposure. Phone and temp. power hook-ups ready. Appr. 5 MILES FROM QUALICUM. A good buy.

PARKSVILLE—TOWNHOUSE
2 br. cedar and stucco exterior, oak cabinets, storage up and down. Thick gold w-w carpets, wrought iron stair-guard. Sliding doors to patio, phones up and down. Well shrubbed grounds. 5 MONTHS PARTIAL US. $28,900 or trade for like property Victoria or near area.

P. O. Box 1618 Parksville. If in area, phone 248-5462.

BROWN BROS. on BLANSHARD
"People Helping People"

48-SUITE APARTMENT
Large, long term, low interest financing. Up-Island only 2 years old with nice balance of suites. Owner will consider trades and secondary financing. $780,000. MLS No. 19973.
GEOFF SINGLETON
592-1429 or 385-8771 (anytime).

MILL BAY DUPLEX
$75,900
—3 Bedrms each side
—1-year-old duplex
—On over 1 acre of treed seclusion
—Present revenue $680 per month
—Full above ground basement for easy development
Call DOUG POWELL
386-2911 or 388-7642
Homefinders, Wait and Redekop

FOR SALE BY OWNER
4-year-old home, Duncan area, under $50,000, ½ acre, 3 bedrooms, 1½ baths, open kitchen, dining and living area, post and beam, corner fireplace, carpet throughout, patio, carport, sundeck, large garage, workshop, toolshed, greenhouse, matching woodshed. Landscaped and fenced. Good garden, few fruit trees. Quiet area — Close to schools. For appointment phone 746-5454.

BY OWNER
4.68 acres near Cow. Bay, view of Salt Spring Island, fenced pasture, barn, treed seclusion, landscaped modern house, 3 bedroom, full basement, rec room, 660 sq. ft. matching garage, 24 ft. round pool, 10 minutes from Duncan, 5 minutes from Cow. Bay, 40 minutes from Victoria. Phone 743-2013.

PARKSVILLE
New 3-bedroom house, by builder. 752-9710 or 248-9264 collect.

EAGLE REALTY LTD.
Box 1060, Parksville, B.C.
Telephone 248-6191

4.53 ACRES, COBBLE HILL area, well treed. 383-9091.

## CROSSWORD by Eugene Sheffer

**ACROSS**
1 Dance step
4 Happy
8 Chinese wax
12 Greek letter
13 Track event
14 Equal
15 Membrane
17 Solitary
18 Gratuity
19 Most jittery
21 Poured
24 Indian
25 Hostelry
26 Maxim
28 Walked
32 Straw beehive
34 Russian plane
36 Actress Bayes
37 Alleviates
39 Small youngster
41 Pen point
42 Malay gibbon
44 Balances
46 Reports
50 Biblical name
51 Cassini
52 A chronic disease
56 Actor: Paul —
57 Feminine suffix
58 Domestic pigeon
59 Fish sauce
60 Actor: Alan —
61 Curve of ship's planking

**DOWN**
1 Energy
2 Goddess of infatuation
3 Crisp crackers
4 Complains
5 Milk (Pharm.)
6 Asiatic tree
7 Actions
8 Large bird
9 Cry of bacchanals
10 Part of an optical instrument
11 The dill
16 — Yutang
20 Breach
21 Ascend
22 Singer: Paul —
23 Female parent
27 Intelligence
29 Commits
30 Indian
31 Touches gently
33 Oceanic
35 Pol. party
38 Held session
40 Labored
43 Drive back
45 Author Levin
46 City in Italia
47 Jewish month
48 Smooth consonant
49 Bristle
53 Limited (abbr.)
54 Operate
55 Some

Avg. solution time: 24 min.

| | | | | | | | | | | | | |
|---|---|---|---|---|---|---|---|---|---|---|---|---|
| ARA | | TEM | | UVATE | | | | | | | | |
| DID | | ICA | | RALES | | | | | | | | |
| AVA | | MANTILLAS | | | | | | | | | | |
| MAN | | ERIES | | | | | | | | | | |
| SLOT | | TAA | | ARAL | | | | | | | | |
| | | EME | | MANEGE | | | | | | | | |
| AGAPE | | | | LEPER | | | | | | | | |
| MANILA | | PAL | | | | | | | | | | |
| ARID | | RAE | | ELAN | | | | | | | | |
| | | MAGNA | | ABO | | | | | | | | |
| MANDARINS | | | | TAM | | | | | | | | |
| ORIEL | | LOS | | ETA | | | | | | | | |
| PELEE | | ENE | | RED | | | | | | | | |

9-28

Answer to Previous Puzzle

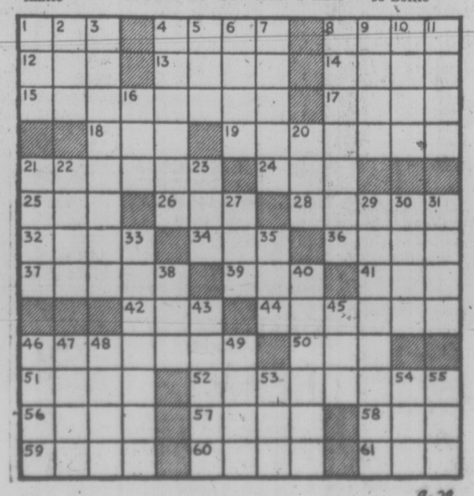

9-28

## Face-Flattering!

Printed Pattern
4792
SIZES
34-48

by Anne Adams

Soft tie tops princess shape.
Printed Pattern 4792: Women's Sizes are 34 (38-inch bust with 40-inch hip); 36 (40 bust, 42 hip); 38 (42 bust, 44 hip); 40 (44 bust, 46 hip); 42 (46 bust, 48 hip); 44 (48 bust, 50 hip); 46 (50 bust, 52 hip); 48 (52 bust, 54 hip).

Send $1 for each pattern — cash, cheque or money order. Add 15 cents for each pattern for first-class mail and handling. Send to: **Anne Adams, Pattern Dept., 60 Progress Ave., Scarborough, Ontario M1P 4P7.** Print plainly size, style number, your name, address.

150 styles — lots of Quick Easies — in our NEW FALL-WINTER PATTERN CATALOG! Jumpsuits, tops, pants plus Total Wardrobe patterns. Free pattern coupon. 75¢

**Instant Sewing Book** ..... $1.00
**Sew + Knit Book** ..... $1.25
**Instant Money Crafts** ..... $1.00
**Instant Fashion Book** ..... $1.00

## "Friendship Fan"

by Alice Brooks

Create something truly beautiful — this fan quilt.
Collect scraps from everyone for "Friendship Fan" quilt. Easy to sew — just 3 patch pattern pieces. Pattern 7022: patch pattern pieces, yardage, charts.

Send $1 for each pattern — cash, cheque or money order. Add 15 cents for each pattern for first-class mail and handling. Send to: **Alice Brooks, Needlecraft Dept., 60 Progress Ave., Scarborough, Ontario M1P 4P7.** Print plainly pattern number, your name, address.

Value! 225 designs to choose from in NEW 1977 NEEDLECRAFT CATALOG! 3 free patterns inside. Send 75¢ now!

**Stitch 'n' Patch Quilts** ..... $1.25
**Crochet with Squares** ..... $1.00
**Crochet a Wardrobe** ..... $1.00
**Nifty Fifty Quilts** ..... $1.00
**Ripple Crochet** ..... $1.00
**Sew + Knit Book** ..... $1.25
**Flower Crochet Book** ..... $1.00
**Hairpin Crochet Book** ..... $1.00
**Instant Crochet Book** ..... $1.00
**Instant Macrame Book** ..... $1.00
**Instant Money Book** ..... $1.00
**Complete Afghans #14** ..... $1.00
**Easy Art of Needlepoint** ..... $1.00
**Complete Gift Book** ..... $1.00
**Book of 16 Quilts #1** ..... 60¢
**Museum Quilt Book #2** ..... 60¢
**15 Quilts for Today #3** ..... 60¢
**Book of 16 Jiffy Rugs** ..... 60¢
**12 Prize Afghans #12** ..... 60¢

SPELL IT OUT

When you have something to sell, the easiest way to find a buyer is to spell it out in print!

You do that by placing a low-cost Classified Ad in the newspaper, telling our readers what you have to sell.

We'll help you today.

Give us a call at 386-2121.

290 FARMS FOR SALE AND WANTED

12 ACRES
Nice 3 bedroom home with full basement, $600.00 per month firm. 6½ mile circle. Call: GLENN NICHOLLS 598-7689 or 592-2431 Lansdowne Properties.

293 GULF ISLAND PROPERTIES

MAYNE ISLAND LOT THAT MUST BE SOLD — MAYNE IS. SURFSIDE PARK (NEAR FERRY)
Rock, but potential lot either for holding or living. All services except septic tank. Owner in Edmonton. Must sell, located on Woodale Rd. First cul-de-sac. $8,500. Call Sue Warke 386-6164 or 479-7725.
Castle Properties Ltd.

MUDGE ISLAND ACREAGE
Owner says sell his 3.4 acres of view property on Mudge Island. Price slashed for quick sale $10,900 with $5,000 down and just $65.00 per month. Don't miss this bargain. For information phone or write Glen Galloway, personally, at Nanaimo Realty Co. Ltd., Box 518, Nanaimo, B.C. at 754-2311 or eves. 758-5537 collect.

BY OWNER: SCENIC WATERfront lot with panoramic view of San Juan. .86 acre on East Point, Saturna. Ideal investment or retirement property, $13,900. (112). 338-7381 or reply Victoria Press Box 244.

2.3 ACRES, CLEARED, ARABLE land, fully serviced, sunny exposure, near Ganges. Priced to sell $22,000 or nearest offer.

294 MAINLAND AND OUT OF PROVINCE PROPERTIES

LAKEFRONT NEAR SMITHERS
Over 14 acres — more than 800 feet lakefront. Gentle slope. Second growth trees. Little or no rock. Very scenic part of B.C. $24,500. MLS. Call:
JOHN HOLMS at 386-7521

NO TAXES LOTS OF SUN
Grand Cayman Island B.W.I. One hour flight from Florida. 2 lots. Each 100x100 feet. Zoned duplex. $9,500 each with about $4,000 cash per lot. Take over financing at 10% interest. Call:
JOHN HOLMS at 386-7521
BOORMAN INVESTMENT CO. LTD.
1111 Government St.

19.5 ACRES INLAND FARM
Located near Enderby close to Vernon and Kelowna. 4 bdrm. farm in excellent shape. Oversized barn. Good hay field. A realistic price, $75,500.
Call Sue Warke
386-6164 or 479-7725
Castle Properties Ltd.

$250,000
NORTH-EAST ALBERTA, 712 acres, plus 100 acres lease, 300 acres cultivated. 250, new hay. Rest — bush pasture. Fully equipped dairy barn, 2 houses, lots of other buildings, gravel pit, farm bordering on lake, lots of wildlife. Can be subdivided into 8 parcels. Calgary 284-3469.

ENCHANTED COVE — EXCEPtional 5 acre tracts on and around beautiful bay only 10 minutes from Port Angeles, Washington. Magnificent view. Fishing, crabbing and clamming. Contract terms. Carroll Realty Inc., 502 East First, Port Angeles, 98362.

# Deaths and funerals

305 DEATHS and FUNERALS

AIKENS — On September 26, 1976, in Victoria, Mr. Dallas William Aikens, aged 58 years of 215 Oswego St., formerly of Flin Flon, Man. He leaves his wife Marion; one brother Floyd of Vancouver; one sister, Mrs. J. B. Irving of Vancouver and his mother, Mrs. George Lawrence of Haney, B.C. Funeral service in the Floral Chapel of McCall Bros. on Thursday, September 30 at 11 a.m. with Padre Tony Roberts officiating. Interment at Royal Oak Burial Park.

BARWISE—On September 27, 1976 at the Victoria General Hospital, Mr. Jesse Harold Barwise aged 60 years of 405 St. Charles St., formerly of Whitehorse, Yukon. He is survived by his loving wife Leila at the residence; two daughters, Mrs. Muriel Doris of Victoria and Mrs. Helen Kozak of Port Stanley, Ont.; three granddaughters, Joanne, Stacey and Jennifer also of Victoria; nephews and nieces; two sisters, Mrs. Fred Reeves and Miss Enid Barwise of Bedeque, P.E.I. He was a member of Fairfield United Church.
Funeral service in the FAMILY CHAPEL of McCall Bros. on Thursday, September 30 at 10:30 a.m. with the Rev. Dr. H. W. Kerley officiating. (Flowers gratefully declined).

CHANT — Suddenly in Chilliwack on September 25, 1976, while returning from Alberta, Mr. William Neelands Chant passed away. Predeceased by his beloved wife and helpmate on November 22, 1971. He leaves three children; Lila Victoria Buhler, Victoria, B.C.; Austin John Chant, Camrose, Alberta; and Muriel Harriet McEwen, Victoria, B.C.; nine grandchildren and four great-grandchildren; and one sister, Mrs. E. M. Monson, Vancouver, B.C., and several nieces and nephews. Born on July 13, 1895, at Brampton, Ontario, in 1912 he moved with his parents from their Ontario farm to the farm near Camrose, Alberta. He served overseas during the First world War, and upon his return he took over his father's farm and in 1921 married Elia Victoria Langbell. In 1928 he became a school trustee for the Sifton District and then served on the Municipal Council of Lloyd George. Subsequently he was elected to the Alberta Legislature in 1935 and served as Minister of Agriculture from 1935 to 1937. In 1948 he retired to Victoria, B.C. He was elected as a Victoria Member to the B.C. Legislature in 1952. He served as Minister of Public Works until his retirement on September 15, 1972.
Service will be held on Thursday, September 30, 1976, at 2:30 p.m. from Glad Tidings Church, 842 North Park Street, Victoria, B.C., with the Rev. E. Austin officiating. Cremation. (In lieu of flowers, donations may be made to The Living Memorial Fund of the P.A.O.C., The Glad Tidings Building Fund or the charity of your choice.) McCall Brothers Funeral Directors in charge of arrangements.

DOHAN — On September 27, 1976, at home, Ernestine Moody Dohan passed away quietly while resting on September 27, 1976. Born in Terrebonne, Quebec, and residing in Swift Current, Sask. for many years until moving to Victoria. A kind lady who will be missed by many including her grandchildren, great-grandchildren and her immediate family. Predeceased by her husband Thomas in 1949 and survived by Dr. M. J. T. Donan of Victoria; Mrs. J. E. McGoey (Mary) of Winnipeg; Mrs. F. H. Foxlee (Colleen) of Rochester, Mich.; Mr. W. G. Donan of Dearborn, Mich.; and Mr. R. P. Donan of Vancouver.
Memorial service in St. Phillip's Church, 2928 Eastdowne Rd., on Thursday, Sept. 30 at 2:00 p.m., with the Rev. D. N. Robinson officiating. Cremation followed by interment in Swift Current. McCall Bros. Funeral Directors in charge of arrangements. In lieu of flowers friends may donate to the charity of their choice.

HALL—On September 27, 1976 at her residence at Cobble Hill, B.C., Mrs. Alice May Hall aged 81 years. Predeceased by her husband, William Charles Hall she is survived by a sister, Winnifred and a brother, Arthur in England and a sister Mary in Toronto; also numerous nieces and nephews in England.
Service for Mrs. Hall will be held on Thursday, September 30, at 1:30 p.m. from St. John's Church, Cobble Hill with Rev. H. Howson officiating.
SANDS — DUNCAN

HANSEN—Peacefully in hospital on September 28, 1976, Mrs. Alvilde Dagny Marie Hansen, age 78 years. Born in Norway and had been a resident of Langford, B.C., for the past two years; residing at 2314 Bellamy Road, formerly of Sooke, B.C. for 40 years. Predeceased by her husband, Sverre, in 1952 and her son, Lloyd, in 1957. She leaves her sons, Pete, Langford, B.C.; Norman, Calgary, Alta.; Arnold and Gerhart, Sooke, B.C.; daughter, Mrs. B. (Irene) Wachter, Langford, B.C.; 17 grandchildren, four great grandchildren; sister, Guldborg, Norway.
Service will be held in the Sands Funeral Chapel of Heather, Colwood, B.C. on Thursday September 30, 1976 at 1 p.m. Rev. O. L. Foster officiating. Flowers gratefully declined. Those so desiring may contribute to the Canadian Cancer Society, 857 Caledonia Avenue, Victoria, B.C.
SANDS — VICTORIA

JESSEN—Heather Ann (Heidi), of 825 Leslie, Victoria, B.C., on September 28, 1976, age 12. Born in Moncton, N.B., on February 5, 1964, and a resident of Victoria for the past six years, she leaves her loving father, Gerhard Hans Jessen of Kamloops, B.C., and at home, her loving mother and stepfather, Marilyn and Hendrik Wuis, and her sisters, Trudi and Mary Jane; also her grandparents, Mr. and Mrs. A. W. Coy of Moncton, N.B. She was a student at Tolmie School, and was active in music and a member of the Victoria Skating Club.
Funeral Services will be held at St. Peter's Anglican Church, 3937 St. Peter's Road, at 1:30 p.m. on Thursday September 30. The Rev. William B. Mundy officiating. Flowers gratefully declined. Donation to the Cancer Society would be appreciated. Arrangements by the Memorial Society of B.C. and FIRST MEMORIAL SERVICES LTD.

LAYRITZ — On September 28, 1976, at the Royal Jubilee Hospital, Emma Pauline Layritz, aged 88 years, of Victoria, B.C. Predeceased by her husband, Martin, August 13, 1976, she is survived by 1 daughter, Mrs. E. L. Jakeman (Liesel) of Victoria; 4 grandchildren, Cecelia, Ronald, Andrea and Carla; 2 sisters, Leni and Anna and nieces and nephews in Germany. She came to Victoria in 1927 after residing in New York City from 1912. She was a member of Wilkinson Road United Church.
Funeral service in McCall Bros. Chapel, Johnson and Vancouver Sts. on Friday, Oct. 1 at 3:30 p.m. with the Rev. Geoffrey Smith officiating. (Flowers gratefully declined.)

MALTMAN — Marjorie, on Sept. 26, 1976, Mrs. Marjorie Maltman, of Jasper, Alberta, passed away suddenly, at the age of 65 years. She leaves to mourn besides her husband, Jack; 1 son, Elliot of Waterton National Park Alberta, and one daughter, Mrs. D. (Bonnie) Watt of Quesnel, British Columbia.
Funeral services were held on Wednesday, September 29th, at 2 p.m., from St. Mary's and St. George's Anglican Church, Jasper, Alberta. Mr. Bob Baxter Sr. officiated. Interment took place in the Jasper cemetery. If friends so desire, memorials may be made to the Alberta Heart Foundation, 502-10102 101 St., Edmonton, Alberta.
HOWARD and MCBRIDE FUNERAL SERVICES

MANDAS — In hospital on September 23, 1976, Mrs. Leone Marie Mandas, age 65 years. Born in London, Ontario, and had been a resident of Shawnigan Lake, B.C. for the past 5 years. She leaves her loving husband, Phillip, at home.
Service will be held in the Sands Funeral Chapel of Heather, Colwood, B.C., on Thursday, September 30, 1976 at 11:00 a.m. Rev. Father W. J. O'Brien officiating.
SANDS—COLWOOD

305 DEATHS and FUNERALS

NEAL — At the Memorial Pavilion, on September 27, 1976, Mr. Fred Neal, aged 84 years, of 1114 Ormond Street, predeceased by his wife, Mary Elizabeth in 1966. Born in Stonewall, Manitoba, and a long time resident of Victoria. He is survived by his sister, Mrs. Theo Stanley, Burnaby, B.C.; 3 brothers, Raymond and Reginald of New Westminster and Frank of Los Angeles, California; cousins in England and nieces and nephews in Canada.
Funeral service will be held on Thursday, September 30, 1976, at 1:30 p.m. from St. Martin-in-the-Field, Obed Avenue. Rev. Trefor Williams officiating. Hayward's Thomson and Irving, Directors.

REDMAN — Robert Allison, Suddenly in Vancouver General Hospital, July 20. Late of 6942 Balmoral. Born in Melfort, July 8, 1914. Survived by his wife, a son, Robert; two granddaughters — Trail; his mother; a sister, Mrs. Freda Rodwell — Nanaimo; two brothers, Kenneth and Donavan. Predeceased by his father, 1949, his son, Daryl, 1971.
Interment Forest Lawn, July 22, 2:30 p.m., Rev. R. A. Redman officiating.

ROBINSON — In Victoria, B.C., on September 25, 1976, Mr. Burkett J. Robinson, aged 64 years, late residence, 315 Vancouver St. Arrangements will be announced later by the Sands Mortuary Limited.
SANDS—VICTORIA

TAYLOR — Peacefully in Victoria, on September 27, 1976, long time resident Colonel James Mason Taylor, M.C., aged 89 years, formerly of Calgary and Medicine Hat, Alta. and former Chief of Police of Medicine Hat. Col. Taylor served with the Canadian Army in both World Wars, First and Second World War. He was born in Dundee, Scotland, and had been a resident of Victoria since 1946. Survived by his loving wife Mary (Mollie); son, James L. of Edmonton, Alta.; daughter, Mrs. Dorothy L. Taylor of Mississauga, Ont.; 4 grandchildren and 2 great grandchildren.
Funeral service will be held Thursday, September 30th at 2:30 p.m. in CUNNINGHAM FUNERAL CHAPEL with Rev. Dr. J. L. W. McLean officiating followed by cremation. The family kindly request no flowers.

WOOD — Joseph Lingen of West Vancouver, B.C., at Wayside House, Victoria, on September 27, 1976. Survived by his wife, Gwendolyn; stepson, Bryan Phillips (Richmond, B.C.); his sister, Mrs. Rose Kynnersley-Browne (South Africa); his niece, Mrs. Isobel Jakes (Thermal, Calif.).
Private memorial service. Flowers gratefully declined. Arrangements through the Memorial Society of B.C. and First Memorial Services Ltd.

308-A CARDS OF THANKS

THEY SHALL GROW NOT OLD, AS WE WHO ARE LEFT GROW OLD. AGE SHALL NOT WEARY THEM, NOR THE YEARS CONDEMN. AT THE GOING DOWN OF THE SUN, AND IN THE MORNING, WE WILL REMEMBER THEM.
WITH GRATITUDE. SANDS.

WE WISH TO EXPRESS OUR most sincere thanks to all our relatives, neighbors and friends for their kindness; beautiful flowers and many expressions of sympathy during the recent death of our dear daughter Judy. Also very special thanks to Rev. King and McCalls and staff and the Saanich Police for their understanding help and sympathy. — Bill and Cora Sharpley and family.

309 IN MEMORIAMS

In loving memory of our dear husband and father Theodor Laumann, who passed away Sept. 29, 1975.
Gone are the days we used
to share
But in our heart you are always
there
The gates of memory will never
close
We miss you more than anyone
knows.
Dearly loved and missed by his wife Else and children Gary and Debbie.

PHIPPS — In loving memory of a dear father, William H. Phipps who passed away September 29, 1965. Also, for a dear mother, Charlotte A. Phipps who passed away November 28, 1973.
—Always remembered by their daughter Annie and son-in-law, Bill.

310 FUNERAL DIRECTORS

McCall's
PRIVATE CREMATION
CARBOL, Mr. Reginald Alfred
WEDNESDAY
SANDERS, Mr. Arthur Francis
Strictly Private
10:30 a.m.—FAMILY CHAPEL
KELTER-WESSENBERG, Mr. Holger Edward
4:00 p.m.—FLORAL CHAPEL
THURSDAY
BARWISE, Mr. Jesse Harold
10:30 a.m.—FAMILY CHAPEL
AIKENS, Mr. Dallas William
11:00 a.m.—FLORAL CHAPEL
SCHMULAND, Mr. Edward
1:30 p.m.—FAMILY CHAPEL
DOHAN, Mrs. Ernestine Moody
Memorial Service
2:00 p.m.—ST. PHILIP'S CHURCH
CHANT, Mr. William Neelands
2:30 p.m.—GLAD TIDINGS CHURCH
FRIDAY
LAYRITZ, Mrs. Emma Pauline
3:30 p.m.—FLORAL CHAPEL
TO BE ANNOUNCED
LESTER, Mrs. Lilias
TURNER, Mrs. Elsie
McCALL BROS.
Floral Funeral Chapels
385-4465

Sands
SERVING VANCOUVER ISLAND
WE CARE
Dedicated to service
Sensible Prices
SANDS FUNERAL CHAPELS
VICTORIA 388-5155
SIDNEY 656-2932
COLWOOD 478-3821
DUNCAN 746-5212
LADYSMITH 245-2331
NANAIMO 753-2032
Your seven community Chapels, Independently Family Owned and Controlled. Sands since 1912.

NSM NATIONAL SELECTED MORTICIANS
VICTORIA, 388-5155
SIDNEY, 656-2932
COLWOOD, 478-3821
DUNCAN, 746-5212
LADYSMITH, 245-2331
NANAIMO, 753-2032
Removal And Service Arrangement
Covering Vancouver Island
A Division of Sands

Haymarket Thomson & Irving
Funeral Chapels
1625 Quadra St.
384-2612 — 386-3505

310 FUNERAL DIRECTORS

FTD INTERNATIONAL FLORIST CARE
Specializing in forwarding to or from anywhere
WORLD WIDE FUNERAL INFORMATION SERVICE
call collect
or cable
"Mortuary Victoria"
A Division of Sands

CUNNINGHAM FUNERAL CHAPEL
1155 Fort Street
Phone 384-5512 or 384-8626
Offering dignified moderate service for all. Geo. S. Cunningham, owner, manager.

311 MONUMENTALS

STEWART MONUMENTAL Works Ltd.
ESTABLISHED 1896
Memorial of Distinction
Marble fireplace and tabletops
1402 May St. 384-3453

MORTIMER'S MONUMENTS
"The Finest in Craftsmanship"
633 DAVID ST. 383-6421
ESTABLISHED 1877

FIRST MEMORIAL SERVICES
Serving the Public and Exclusive Underfakers for the Memorial Society of B.C. 658-5244.

313 MISCELLANEOUS

MEMORIAL SOCIETY OF B.C.
Founded 1956
Dignified Final Arrangements
At Minimum Cost
Brochure and full details from the VICTORIA branch
Rm. 101, 727 Johnson Street
Victoria
385-5214 (24 hours)
Lifetime Membership $5

HOW TO WRITE A GOOD CLASSIFIED ACTION AD

1—IT'S BEST to start your ad with the name of the article or service you have to offer. If you have an apartment, room, etc., for rent, or property for sale; start your ad with the location.

2—BE CLEAR. Readers respond more quickly and favorably when given complete, definite information. Always include the price in your advertisement.

3—MAKE IT EASY for the reader-prospect to reach you. Always give your telephone number or your name and address. If you do not have regular hours, state a preferred time for the prospect to get in touch with you.

4—PLAY SAFE. You get the greatest reader attention by using consecutive insertions. A six-day order is best and costs less, and you can, of course, stop your ad as soon as you get the results you want. You pay only for the days your ad appeared. Lower yearly rates are available to those who wish to keep their services or products before the public.

5—PLACE YOURSELF in the reader's position and ask yourself what you want to know about your offer. The answer you give will make a good Want Ad.
Don't allow the reader to speculate.

6—GIVE YOUR PROSPECT every inducement you can with good copy. Classified action ad readers have the money and are already interested in buying the merchandise or service you have to offer; the details and information you give are the most important.

7—TO PLACE YOUR AD, call 386-2121, your direct line number to fast Want Ad action. A courteous, efficient advisor will be glad to help you word and place your order. And remember, Classified Action Ads afford you the most complete coverage. Telephones are open 8:00 a.m. to 6:00 p.m. for you daily, Monday through Saturday call:

386-2121

# TROOPS SLAUGHTER 500 ANGOLA BLACKS

WINDHOEK, South West Africa (UPI) — Angolan government troops, supported by south West African guerrillas and led by Cuban soldiers, have killed at least 500 black tribesmen in southern Angola since the weekend, according to reports from refugees fleeing into South West Africa.

Pastor Kornelius Ndjoba, chief minister for the Ovambo tribal homeland which shares a common border with Angola, said Tuesday the refugees told him "total chaos" existed in the southern part of the former Portuguese territory.

About 1,000 blacks had fled to the Ovambo homeland inside South West Africa (Namibia) to escape "an apparent military action against civilians," he said.

A large number had asked for asylum in Ovambo and he said thousands more were expected to cross the border later this week.

An Angolan tribal headman, Gabriel Matoewi, told government officials that soldiers of the ruling Popular Movement for the Liberation of Angola and Cuban troops had begun looting and pillaging because they had received no pay or provisions for the past three months.

All cattle belonging to black tribesmen had been taken by the soldiers and the animals that could not be herded away were shot, Matoewi said.

The officials quoted other refugees as saying there were severe water and food shortages and all shops, schools, churches and several entire villages had been destroyed.

Another refugee, Paulus Haihambo, said guerrilla troops of the militant South West African Peoples Organization, which is based in southern Angola, had allegedly massacred more than 120 members of the Uukwanyama tribe.

He said the tribesmen had first been abducted and were held in a Swapo camp. They were executed by the guerrillas after being forced to take part in raids on a number of villages, Haihambo said.

# White Rhodesian Exodus?

SALISBURY (AP) — In a crowded downtown Salisbury saloon a white carpenter grabbed the arm of a frightened black waiter and said loudly: "So what are you going to do with your vote — eat it?"

As the waiter shook himself free the crowd of whites at the bar guffawed.

"These whites will never change," the waiter muttered to the black barman. "They're still living in the past."

Most Rhodesians, however, acknowledge — the whites grudgingly, the blacks jubilantly — that the past in which the minority ruled and the majority served will soon be buried.

Among blacks, gossip about the white minority government's announcement Friday that it is willing to surrender power to them within two years was keyed to whom their new leaders might be.

Among whites, the talk was whether to remain in the country under a black government or leave for an uncertain life elsewhere.

"If this thing works out so we aren't adversely affected, then we'll stay," said one white businessman. "But if our lives are somehow upset then we'll just pack and go."

A poll by the University of Witswatersrand in South Africa suggests that two-thirds of Rhodesia's 278,000 whites — descendants of British and South African settlers or post-Second World War immigrants — would quit the country rather than live under a black government.

Most are prepared to wait and see what develops during the two years of black and white interim government that is supposed to precede the transfer of power to the majority by September, 1978.

But Alf Harley, an English-born salesman who left Zambia after that country became independent from Britain in October 1964, said:

"The blacks made life for whites unbearable there. So we're not taking any chances here. I don't care what promises or guarantees people like Kissinger make. This is the end of a good country."

John de Main, South African-born head of a correspondence school, says he was "delighted" by Smith's announcement. "Now we can show the world that in Africa a workable, worthwhile society can be created with whites and blacks pulling together for each other. This can be a model for a continent that has become much maligned. And if it can be made to work here, then in South Africa there might be a change of heart that a similar system could operate there."

Said laborer Justin Tembo: "If we're going to have black government let's have it today, not in two years. The whites have ruled for long enough."

EATON'S

For the Hard of Hearing

Unitron hearing aids can help nerve deafness and understanding. We supply batteries at no charge for the life of the Unitron rechargeable Hearing Aid at Eaton's.

Fourth Floor 382-7141

**NOTICE OF APPLICATION FOR CHANGE OF NAME**

NOTICE is hereby given that an application will be made to the Director of Vital Statistics for a change of name, pursuant to the provisions of the "Change of Name Act," by me: Margaret Sharon McAlpine of 2422 Oregon Ave. in Victoria, in the Province of British Columbia, as follows: To change my name from Margaret Sharon McAlpine to Sharon Maria Lister, Trim

Dated this 24 day of September, A.D. 1976

Sharon McAlpine

**INVITATION TO TENDER**

New office building for Duncan and District Credit Union, Canada Avenue and Evans Streets, Duncan, B.C. Plans and specifications may be viewed at the Victoria Bid Depository 1075 Alston Street, Victoria, B.C. or at Nanaimo Bid Depository 2232 Wilgress Rd., Nanaimo, B.C. and available from Garry B. Duncan, Building Designers, Box 647, Ganges, B.C. Phone 537-5013. Sealed tenders will be received until 4:00 p.m. P.S.T. (D.S.T.) Friday, October 22, 1976 at the main office Duncan and District Credit Union, 115 Ingram Street, Duncan, B.C.

**CANADA**
**DEPARTMENT OF TRANSPORT**
**PACIFIC AIR SERVICES REGION**

SEALED TENDERS, addressed to the Department of Transport, Regional Manager, Construction Services, 739 West Hastings Street, Vancouver, B.C., V6C 1A2, and marked, "Tender for RVR Baseline Modification at Victoria International Airport, B.C.", will be received up to 3:00 P.M., PDST, October 21, 1976.

Plans, specifications and other tender documents may be examined at the office of the undersigned, 7th Floor, 549 Howe Street, Vancouver, B.C., and copies obtained on deposit of a certified cheque for $25.00 made payable to the Receiver General for Canada.

Plans and specifications will also be on display at the Amalgamated Construction Association of B.C., 2675 Oak Street, Vancouver; Construction Plan Services 3785 Myrtle Street, Burnaby, B.C.; and Construction Association of Victoria, 1075 Alston Street, Victoria, B.C.

H. A. Stevenson,
Regional Manager,
Construction Services,
Canadian Air
Transportation Administration.

**CANADA**
**DEPARTMENT OF TRANSPORT**
**PACIFIC AIR SERVICES REGION**

SEALED TENDERS, addressed to the Department of Transport, Regional Manager, Construction Services, 739 West Hastings Street, Vancouver, B.C., V6C 1A2, and marked, "Tender for Site Development and related work for R.V.R. Equipment at Port Hardy Airport, B.C.," will be received up to 3:00 P.M., PDST, October 21, 1976.

Plans, specifications and other tender documents may be examined at the office of the undersigned, 7th Floor, 549 Howe Street, Vancouver, B.C., and copies obtained on deposit of a certified cheque for $25.00 made payable to the Receiver General for Canada.

Plans and specifications will also be on display at the Amalgamated Construction Association of B.C., 2675 Oak Street, Vancouver; Construction Plan Services, 3785 Myrtle Street, Burnaby, B.C.; Construction Association of Victoria, 1075 Alston Street, Victoria, B.C.; Northern Vancouver Island Construction Association, 2070 N. Island Highway, Campbell River, B.C.; and Nanaimo Construction Association, 2232 Wilgress Road, Nanaimo, B.C.

H. A. Stevenson,
Regional Manager,
Construction Services,
Canadian Air
Transportation
Administration.

**DEFENCE CONSTRUCTION (1951) LIMITED**
**Recall of Tenders**

PROJECT: Repairs to No. 1 Bulk Fuel Storage Tank, CFB Esquimalt, B.C.

File: ES 660 10

SEALED TENDERS, marked as to content, addressed to the undersigned must be received not later than 3:00 p.m. E.D.T. WEDNESDAY, OCTOBER 20, 1976

Plans, specifications and tender forms will be available for viewing at Construction Associations at Vancouver, Victoria and DCL Vancouver and Victoria Branch Offices. Tender documents may be obtained by Prime Contractors only from DCL Plans Section, Ottawa, at the address below on deposit of $25.00 payable to Defence Construction (1951) Limited. (For information call Mr. J. K. Hurst A/C 613—992-8542).

Security deposit as called for in the Tender Documents must accompany tenders.

N. J. Smith, Secretary,
Defence Construction (1951)
Limited
225 Metcalfe Street,
Ottawa, Ontario
K1A 0K3

**NOTICE TO CREDITORS**
**IN THE MATTER OF THE ESTATE OF VICTOR ALFRED ST. DENIS, formerly of 9560-5th Street, Sidney, British Columbia.**

Creditors and others having claims against the above estate are required to send full particulars of such claims to the undersigned executors at 1205 Government Street, Victoria, B.C., on or before the 30 day of October, 1976, after which date the executors will distribute the said Estate among the parties entitled thereto having regard only to the claims of which they then have had notice.

THE ROYAL
TRUST COMPANY,
EXECUTORS.
BY ROBERT A. PRICE
& COMPANY,
THE SOLICITORS.

**NOTICE TO CREDITORS**
**In the matter of the Estate of Ann McLaren Lofthouse, Deceased, late of Mount Tolmie Hospital, 3690 Richmond Road, Victoria, British Columbia.**

NOTICE IS HEREBY GIVEN that creditors and others having any claim against the Estate of the above-named Deceased are required to send particulars of the same to National Trust Company, Limited, Executor, at 1280 Douglas Street, in Victoria, British Columbia, V8W 2X5, on or before the 31st day of October, 1976, after which date the assets of the said Estate will be distributed having regard only to such claims of which the said Executor shall then have had notice.

DATED at Victoria, British Columbia, this 22nd day of September, 1976.

NATIONAL TRUST
COMPANY, LIMITED,
by its solicitors,
KIRCHNER & PATTERSON

IT'S KILSHAWS
1115 FORT ST.
AUCTION
FRIDAY at 7 P.M.
ESTATE and PRIVATELY CONSIGNED FINE FURNISHINGS
Living, Dining, and Bedroom Suites
Choice Occasional Pieces
RUGS
Tile Back Wash Stands
30 NEW KITCHEN CABINETS
Over 375 Lots for your Inspection
KILSHAWS
Auctioneers
384-6441

The Corporation Of The
District Of Saanich

**PUBLIC NOTICE**

*In the Matter of Bylaw No. 3870 Being the "Sewer Construction and Improvement Loan Authorization Bylaw, 1976".*

TAKE NOTICE THAT pursuant to Bylaw No. 3870 cited as the "Sewer Construction and Improvement Loan Authorization Bylaw, 1976", the Council of The Corporation of the District of Saanich intends to construct extensions and improvements to the sewer system serving that area of the Municipality of Saanich defined in Bylaw No. 2900 being the "Sewage consolidation and Enterprise Establishment Bylaw, 1968, as amended", generally in accordance with general plans on file in the office of the Municipality;

AND THAT the said bylaw and details of the proposed works may be viewed during regular business hours at the Municipal Office;

AND THAT to finance the construction of the said works, the Council proposes to borrow by way of debentures a sum or sums not exceeding One Hundred and Twenty-Five Thousand Dollars ($125,000) repayable not later than twenty years from the date of issue of such debentures;

AND THAT unless within thirty days of the second and last publication of this Notice, not less than one-twentieth in number of the electors petition the Council for the submission of the said bylaw for the assent of the electors, the Council may adopt such bylaw;

AND THAT this is the (first) of two publications of this notice.

DATED this twenty-seventh day of September, 1976, at Victoria, B.C.

"G. HAYWARD"
Municipal Clerk.

WAREHOUSE FOOD STORES

• 3475 QUADRA • 47 SONGHEES RD. • 877 GOLDSTREAM • BURNSIDE PLAZA

OPEN EVERY NIGHT 'TIL 9
SAT. 'TIL 6

PRICES EFFECTIVE WED., THURS., FRI., SAT.

WHILE STOCKS LAST • We Reserve the Right to Limit Quantities.

QUADRA, LANGFORD, AND BURNSIDE PLAZA STORES OPEN SUNDAYS 10-6

SWIFT PREMIUM or C.P. WIENERS Vacuum Packed. No. 1 LB. 69¢

COTTAGE ROLLS Extra Lean, Cryovac, lb. 1.59

SIRLOIN TIP ROAST Grade A Grain fed beef. LB. 1.79

FRYING CHICKEN Cut up Tray Pack While Stocks Last Fresh Whole, or Frozen LB. 79¢

LEAN From grain-fed porkers! PORK CHOPS LB. 1.39

ARCTIC POWER COLD WATER DETERGENT 5-LB. BOX, 2.39

HOT DOG OR HAMBURGER RELISH Rose Brand 4 12-Oz. Jars. 1.00

I'll say I shop where the overhead is low and I always save dough!

PALMOLIVE LIQUID GIANT 32-Oz. 1.19

Nestle's QUIK CHOCOLATE 2 LBS. 1.79

Aunt Hanna FROZEN BREAD DOUGH White or brown 5 LOAVES 89¢

Fresh Frozen GREEN PEAS BRENTWOOD 2-LB. Bag 69¢

Clark's TOMATO SOUP 5 TINS 1.00

Melo Grain Pancake Mix Large 2-LB. Bag 69¢

BANANAS No. 1 Golden Ripe 5 LBS. 1.00

Fancy McIntosh APPLES FRESH PICKED 5 LBS. 1.00

JUMBO Cantaloupe Vine-ripened 3 FOR 1.00

Local No. 1 FRESH CORN ON THE COB DOZ. 69¢

CHEER Detergent 5-lb. Box, 2.29

Bounce Fabric Softener 20's 99¢

BOLO By the Piece 49¢

Toilet Tissue CAPRI 4 ROLLS 79¢

WILSON'S ICE CREAM 4-Litre Pail 2.69

MISS MEW CAT FOOD 5 TINS 1.00

7-UP NEW GIANT SIZE 2 Bottles (plus deposit) 99¢

COFFEE MATE CREAMER Gigantic 18-oz. 1.29

9-29

# EATON'S

BUYLINE 388-4373. Store Hours Daily: 9:30 a.m. to 5:30 p.m. Thurs. and Fri. Shop 9:30 a.m. to 9:00 p.m.

# TRANS CANADA SALE

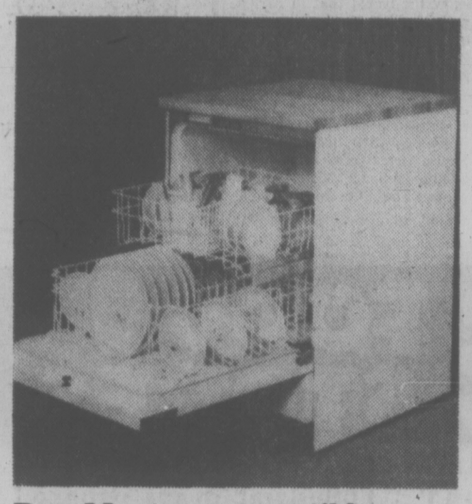

## Buy Maytag convertible dishwasher at savings

7-cycle model is insulated, has cutting board top, detergent dispenser, operating light. Top of the line undercounter Maytag dishwasher, 549.95

**569.95**

Dishwashers, Dept. 256, main floor, home furnishings building

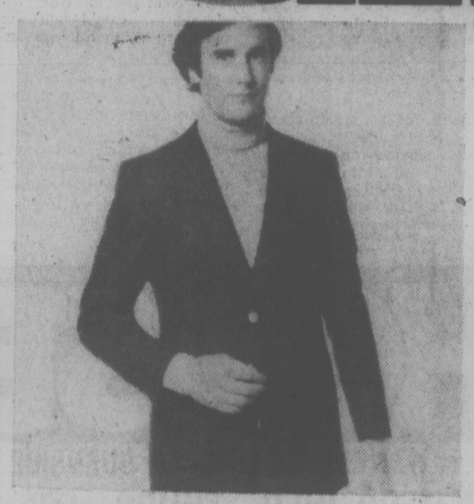

## Get a good value price on this classic blazer

Fully lined, two button single breasted look with notched lapels and centre vent. Navy, brown, camel or French blue. 36-46.

**74.99**

Men's Casual Wear, dept. 429, main floor

## Pick your sale-priced jacket from White Stag for ski or casual wear

You'll get lots of wear from this full belted nylon parka with detachable fur trim on hood. Hip length style has seam line pockets plus inside goggle pocket, knit inner storm cuffs. Light blue, or navy. S.M.L.

**39.99**

Sporting Goods, Dept. 261, lower main floor

## Toshiba micro wave filter oven special

Walnut woodgrain finish; evenclean acrylic interior; variable power control; 1.5 cu. ft. cooking cavity and many more convenience features.

**579.95**

Ranges, Dept. 256, main floor, home furnishings building

## "Downunders" favorites now sale priced just

Choice of leather or suede moccasin construction comfort with plantation crepe rubber wedge heel and sole. Full and half 7 to 12.

**19.99**

Men's Shoes, Dept. 237, main floor

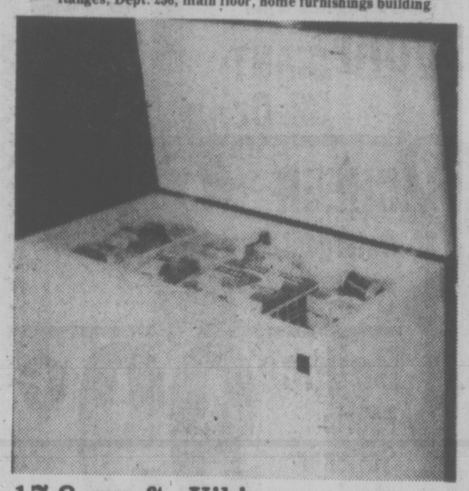

## 17.8 cu. ft. Viking chest freezer value

Holds up to 623 lbs. of frozen food, has safety "pop-out" lock and key, one basket, one divider, fast freeze section and more.

**298.00**

Freezers, Dept. 259, main floor, home furnishings building

## Sankyo XL40S sound movie camera on sale

Has 4 power f/1.2 (f/1.2-f/45) zoom lens, macro-focus feature, 2 filming speeds and more. Sankyo S/600 sound projector, 299.88.

**299.88**

Cameras, Dept. 512, lower main floor

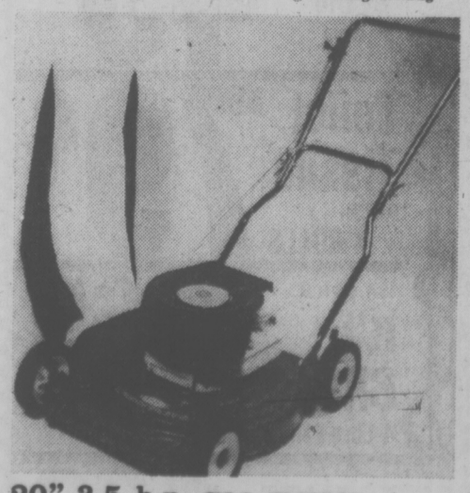

## 20" 3.5 h.p. gas mower now just

Fully baffled, heavy gauge steel deck; top of handle throttle control; 5-position wheel adjusters. 1 year guarantee. Complete with catcher.

**134.95**

Garden Shop, dept. 280, main floor, home furnishings building

## Good value on Royal SR810 gadget bag at

Holds your SLR plus lots of accessories. And it's specially priced now.

**28.49**

Cameras, dept. 512, lower main floor

## A&M

**Song of Joy**, Captain and Tenille
LP 4.67
8 track 5.87

**Kind of Hush**, Carpenters
LP 4.67
8 track 5.87

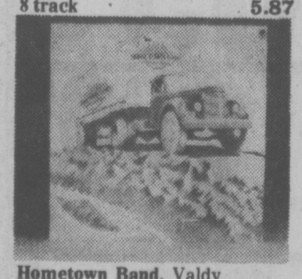

**Hometown Band**, Valdy
LP 4.67
8 track 5.87

**Greatest Hits**, Nazareth
LP 4.67
8 track 5.87

## CAPITOL

**Speed of Sound**, Wings
LP 4.67
8 track 5.87

**Music, Music**, Helen Reddy
LP 4.67
8 track 5.87

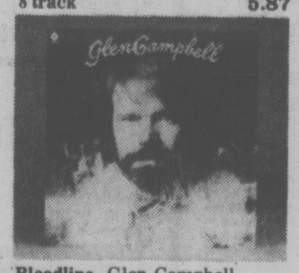

**Bloodline**, Glen Campbell
LP 4.67
8 track 5.87

**Rock 'n Roll Love Letter**, Bay City Rollers
LP 4.67
8 track 5.87

## COLUMBIA

**Silk Degrees**, Boz Scaggs
LP 4.67
8 track 5.87

**Classical**, Barbra Streisand
LP 4.97
8 track 6.77

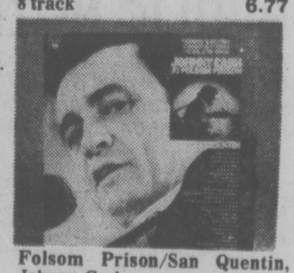

**Folsom Prison/San Quentin**, Johnny Cash
LP 4.97
8 track 6.77

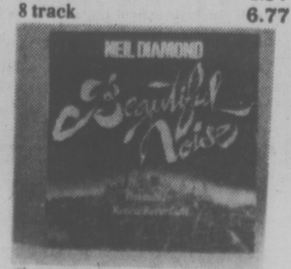

**Beautiful Noise**, Neil Diamond
LP 4.97
8 track 6.77

Records, dept. 560, main floor, home furnishings building

EATON'S

BUYLINE 388-4373. Store Hours Daily: 9:30 a.m. to 5:30 p.m. Thurs. and Fri. Shop 9:30 a.m. to 9:00 p.m.

# TRANS CANADA SALE

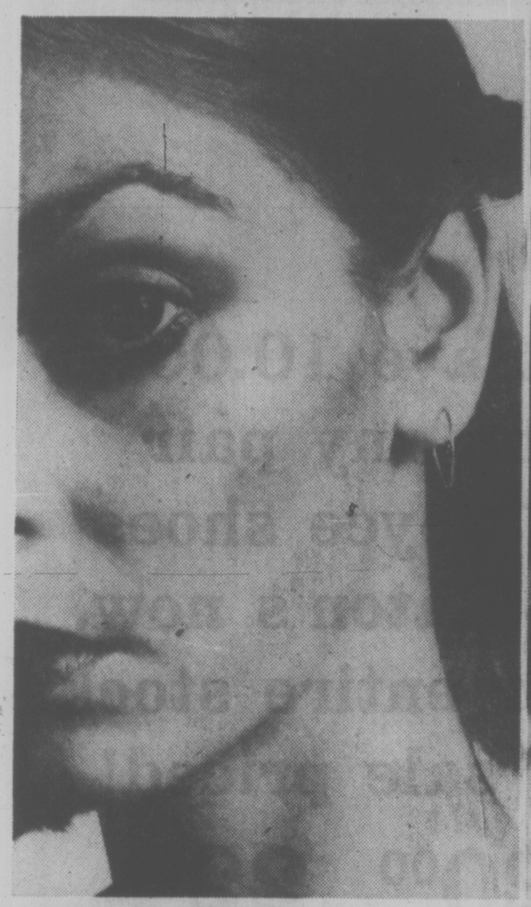

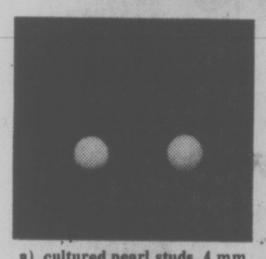

a) cultured pearl studs, 4 mm

b) B.C. jade studs, 4 mm

c) gold ball studs, shiny finish, 4 mm

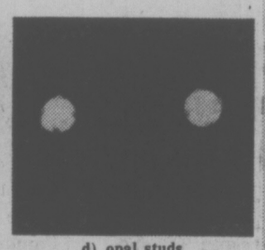

d) opal studs

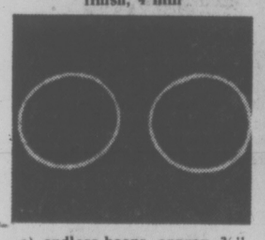

e) endless hoops, approx. ¾" diameter

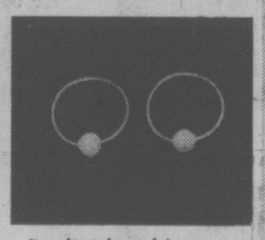

f) cultured pearl hoops, approx. ½" diameter

## Can you believe the value? 14 karat gold earrings in your choice of styles.

**5.99**

Take your pick from 6 different styles. At this price they're hard to resist. Choose studs or hoops; pearls, jade, or opals. All are high fashioned, and quality guaranteed.

Jewellery, Dept. 215, Main Floor

## Ear-resistable fashions in pierced and clip-on earrings, now sale priced

**2.99 to 5.99**

A wide selection of high fashion earrings, all made by a well-known Canadian manufacturer, in both pierced and clip-on styles. In gold or silver color metals. Personal shopping only. Selection similar to illustration. Earrings are reg. 5.00 to 10.00 a pair.

Jewellery, Dept. 215, Main Floor

## The leather pant coat a fashion-wise style at a budget-wise price

**99.99**

The double breasted pant coat, a modern fashion classic. In Cabretta leather. In bone, navy, or antique brown.

Missy coats, Dept. 344, Floor of Fashion.

## Now at Eaton's the classic leather trench coat at a price you can't miss

**139.99**

A great idea to carry you in style through the winter, and many more to come. A beauty of a coat, with full trench detailing. Sturdy and classy in Cabretta leather. In silver, navy, or coffee.

Missy coats, Dept. 344, Floor of Fashior

## Be on top of the weather under a Knirps umbrella

**11.49**

The popular telescopic umbrella that folds flat for easy carrying, or stores in the purse. Choose from cherry prints or solid colors.

Umbrellas, Dept. 217, Main Floor

## The Sonja cocktail boot fashion priced for comfort

**8.99**

Women's 6" high vinyl slush mould cocktail boot, pile lined for warmth. Wide fitting low heel, waterproofed to inside zipper. In dark brown or black; full sizes 5 to 10.

Women's shoes, Dept. 238, Floor of Fashion

## The Big Top sweater, fashion's newest look at sale prices

**9.99**

This year's big fashion big sweater, styled for layering with a V neck, dropped shoulders and ¾ sleeves. Completely machine washable, in black, brown or green stripes. S.M.L.

Popular priced sportswear, Dept. 545, Third Floor

## Scoop the fashion news in a long sleeved skivvy

**9.99**

Team it up with shirts, layer it over skirts, the long sleeved skivvy has a scoop neck and a self-tie belt. In easy care, machine washable polyester. Sizes 10 to 18, in black, brown, wine or green floral prints.

Popular priced sportswear, Dept. 545, Third Floor

## The classic glove by Ariston is the finishing touch. Now

**11.99**

Silk lined gloves by Ariston; an important addition to any wardrobe. In the classic short length, sizes 6½ to 8. Black, brown, or tan. Or choose the longer three-button-length. Only 12.99.

Accessories, Dept. 202, Main Floor

## Beautiful and warm, mohair/wool stole value priced now at only

**8.99**

Snuggle into a cozy mohair and wool stole by Tweedvale. Use for dressy winter evenings. In plain colors and plaids. 18"x72".

Accessories, Dept. 202, Main Floor

## Save on a First Lady wig styled right for fall

**18.88**

The style is short and curly, just right for your fall wardrobe. In easy wearing, carefree Kanekalon. Heat resistant and frizz-free. In dark to light shades, auburns, greys and frosteds.

Wigs, Dept. 225, Floor of Fashion

## Carry-all leather totes priced to save

**26.99**

The leather tote bag. What a way to go! Use it as a purse, or pack it up for the weekend. There's lots of pockets, so you have room to spare. In Gadgeteer or Stowaway styles.

Luggage, Dept. 264, Third Floor

# EATON'S

BUYLINE 388-4373. Store Hours Daily: 9:30 a.m. to 5:30 p.m. Thurs. and Fri. Shop 9:30 a.m. to 9:00 p.m.

# TRANS CANADA SALE

## Save 10.00 on any pair of Joyce shoes at Eaton's now. Our entire stock is sale priced!

**20.00 and 22.00**

Shop for savings like these:
**Dearie:** closed toe sling on medium wedge heel, crepe sole. Whip-stitch trim Black or brown kid. Reg. 32.00, now 22.00
**Magic:** A classic plain pump on medium heel, sale priced in black or brown kid. Reg. 30.00, now 20.00

Women's Shoes, Dept. 238, floor of fashion

**Get fashion ready knit dresses, 3 sale styles**

**24.99**

Pick the new T-shape in blue or camel stripes; the A-line with toggle collar closing, stripes detail, in black or rust; or the versatile and basic cowl neck dress in black, camel or slate. 8-16. 100% acrylic.

Women's Dresses, Dept. 341, floor of fashion

**Comfort in 3 looks from Tender Tootsie**

**6.75 to 9.75**

Save 25% on 3 styles. 'Heart's Desire' slip-on pump, quilted vamp. Reg. 9.00, now 6.75; 'Cupid's Caper', low heeled slip on. Reg. 10.00, now 7.50; 'Lovin You', low-heel sling. Reg. 13.00, now 9.75.

Women's Shoes, Dept. 238, floor of fashion

**Sale shirt fashions from Lady Manhattan**

**11.99**

Styled with banded point collar, dropped shoulder yoke, double stitched placket front and two-button cuffs. In easy care polyester. White, dusty blue, off white or red. Sizes 12, 14, 16, 18.

Sportswear, Dept. 246, floor of fashion

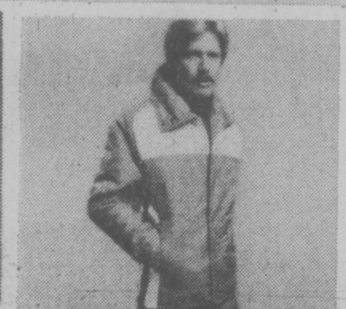

**White Stag Brenner ski jackets priced low at**

**25.99**

100% nylon jackets have stretch inserts at sides; contrasting yoke, stand-up collar, snap closure cuffs; zipper and snap-domed front. Red/white/blue or kelly/white/green. S.M.L. XL.

Sporting Goods, Dept. 261, lower main floor

**Boys' winter jackets priced for savings**

**12.97**

Cold weather's coming so it's smart to save now on this weather resistant pile-lined nylon jacket. Features split hood and zip front, comes in red or blue. Sizes 4-6x.

Children's Wear, Dept. 210, third floor

**Famous maker socks for boys and girls**

**27¢ to 87¢**

Choose from assorted crew and knee-high styles. They're sale priced in popular colors, come from a famous maker you can trust. Stock up while these savings last at Eaton's.

Children's Wear, Dept. 210, third floor

# 7 p.m. specials

**On sale Thursday 1 hour only while quantities last. Personal Shopping only.**

**T-shirts**
**1.75 - 3.50**
Button placket front, short sleeve. Stripes, plains. 14-20. Limit 2 per customer.
Boys' Wear, Dept. 232, third floor

**Cardigans**
**9.99**
Long cuffed sleeve, button front. Green or brown. S.M.L. Limit 1 per customer.
Popular Priced Sportswear, Dept. 545, third floor

**Short Sleeve T-shirts**
**1.75 - 3.59**
Round necks, V-necks and collars. 7-12. Limit 3 per cusotmer.
Sr. Boy's Wear, Dept. 232, third floor

**Shirts and Blouses**
**8.99**
Long or short sleeve assortment. 10-16. Limit 2 per customer.
Sportswear, Dept. 246, floor of fashion

**Children's Shirts**
**2.99 - 3.49**
Machine wash and dry. Button front. 8-12 only. Limit 2 per customer.
Children's Wear, Dept. 210, third floor

**Enjoy a shopping break with this delicious menu served 5-7 only**
**2.05**
Cottage pie with rich brown gravy, whipped potato, choice of vegetable plus tea or coffee. Or choose from our regular menu.
Victoria Room, Dept. 287, fourth floor

**Stanfield Winter Underwear**
**2.75 - 5.75**
Thermal shirts or longs. S.M.L. Limit 2 per customer.
Men's furnishings, Dept. 228, main floor

**Children's Canvas Shoes**
**2.49**
Slip-ons and ties. Infant size 5 to child's 3. Limit 3 per customer.
Children's Shoes, Dept. 239, floor of fashion

**Women's and Girls' Timex Watches**
**11.99**
Cavatina styles in yellow or white metal. Limit 1 per customer.
Jewellery, Dept. 215, main floor

**Swedish Formula Hand Creme**
**1.79**
By Max Factor. 500 ml. size. Limit 2 per customer.
Cosmetics, Dept. 216, main floor

**45" Polyester Satin**
**2.49 yd.**
Choose from novelty or floral prints. 100% polyester. We reserve the right to limit quantities.
Fabrics, Dept. 233, third floor

**60" Polyester Knits**
**2.49 yd.**
Plains, weaves and more. We reserve the right to limit quantities.
Fabrics, Dept. 233 third floor

**Melitta No. 6 Coffee Filters**
**75¢**
Package of 40 paper filters. Limit 2 pkgs. per customer.
Housewares, Dept. 254, main floor, home furnishings building

**75¢**
1-lb. bag of delicious candies by McCormicks. Limit 2 lbs. per customer.
Candies, Dept. 214, lower main floor

**Face, Hand and Bath Towels 99¢ to 4.49**
Checks and florals. We reserve the right to limit quantities.
Household Linens, Dept. 236, third floor

**Rose Milk**
**29¢**
1-oz. blend of nature's pure moisturizers and emollients. Limit 2 per customer.
Drugs/Sundries, Dept. 212, lower main floor

**Original Oils 7.99**
Suitably framed in wood with velvet insert. Choose from scenes and still life. Over-all size approx. 8x9" Limit 2 per customer.
Pictures, Dept. 276, Second Floor, home furnishings building

**Viking 8 Track Head Cleaner**
**1.18**
Fits any standard 8 track player. Limit 2 per customer.
Records, Dept. 560, main floor, home furnishings building

**Kodachrome Super 8 Movie Film**
**3.48**
50' cartridge, processing included. Limit 2 per customer.
Cameras, Dept. 512, lower main

**Disposable Land Flashlights**
**99¢**
In orange, red, green, purple and more. Limit 2 per customer.
Sporting Goods, Dept. 261, lower main floor

**Disposable Butane Lighter**
**99¢**
With safety shut-off, extra long flint. Limit 2 per customer.
Sporting Goods, Dept. 261, lower main floor

**20-lb. Bag Potting Soil**
**1.39**
Sterilized for house plants. Limit 2 bags per customer.
Garden Shop, Dept. 480, main floor, home furnishings building

**10-lb. Bag of Rot-it**
**1.15**
Converts waste to rich humus. Limit 2 per customer.
Garden Shop, Dept. 480, main floor, home furnishings building

★☆☆★ the great ★ $1070s TURN-ON C-FAX 1070 LISTEN


# Victoria Times

93rd YEAR, No. 94 ★★★ VICTORIA, B.C., WEDNESDAY, SEPTEMBER 29, 1976 ★★★ 15 CENTS DAILY, 30 CENTS SATURDAY


SEE THE 1977 FORDS OCT. 1st peter pollen ford

PENITENTIARY RIOT

# Some Rebel Cons 'Ready to Die'

**PRISONERS POSE** for photographers after taking part in a riot that destroyed much of the East Wing of the B.C. Penitentiary.

Times News Services

NEW WESTMINSTER — Prison officials and church leaders resumed negotiating efforts today to free a hostage guard and end a two-day rebellion by more than 200 inmates, some of whom swore they were "ready to die for a cause."

The rebels still held a main cellblock wrecked in a $1 million riot sparked by conditions described as "unbearable" in the British Columbia Penitentiary. (See also Page 2.)

Damage also was reported to have spread overnight to another wing of the prison.

At an early morning negotiating session today, the inmates released a hostage who had been held, prison worker Walter Day.

The prisoners listed demands for prison reform, medical inspection for solitary confinement prisoners, inter-prison transfers and a public inquiry into the conduct of prison guards.

They have blamed guards for eight outbursts of unrest in the past 19 months in the prison. One hostage was killed in the earlier disturbances.

"We're all ready to die for a cause," inmates' committee head Ivan Horvat said.

"So far we have managed to keep blood from spilling."

Wayne Culbert, 21, and Day, 50, were taken hostage late Monday night by nine armed prisoners in the kitchen of the North Wing of the prison.

Authorities have not identified any of the prisoners now holding Culbert although they allowed him to make a statement to the press late Tuesday.

The prisoners said several erroneous news reports heard by the prisoners on the radio had increased tension in the prison.

Reports that prisoners were tunnelling out of the East Wing or escaping through vents were not true, he said.

He added that Culbert has been allowed to receive calls from his wife every one or two hours and that everything in the kitchen, located in the basement of the north wing, "was cool."

James Spears, a reporter with the Vancouver Province, read a statement by the prisoners commitee in which it said the uprising in the East Wing began Friday, but was kept under cover for three days by prison officials.

Toilets in about 36 empty cells in the East Wing were torn from the walls Friday, furniture was destroyed Saturday and railings along the tiers were ripped away Sunday.

Jack Steward, public affairs administrator for the penitentiary service's Pacific region, said the disruptions weren't made public because security staff thought the incidents were controllable.

## Driver Negligent: Inquest

VANDERHOOF (CP — A coroner's inquest jury found Tuesday that Coreen Thomas, 21, died an unnatural and accidental death and that the driver of the car that struck her was negligent.

Thomas, a member of the Stoney Creek Indian band, died July 3 after she was hit by a car as she walked the eight-mile road between this central interior town and the Stoney Creek Reserve.

The jury said the woman was nine months pregnant died of a factured skull.

"We find that Richard Redekop was negligent in that the vehicle he was driving was moving too fast through a crowd of people on a relatively narrow road in the hours of darkness."

Redekop told the inquest, presided over by Vancouver Coroner Glen MacDonald, that he was driving at about 30 miles an hour when his car struck and killed Thomas. She was nine months pregnant.

Witnesses testified that the Redekop car was going between 45 and 70 miles an hour. Testimony from a police expert was that the minimspeed was between 37 and 41 miles an hour. Skid marks stretched for 71.7 feet at the scene of the accident.

Under cross-examination by Harry Rankin, lawyer for the Thomas family, Redekop said he couldn't give a more accurate estimated of his speed.

He said he had been attending a street dance at Vanderhoof earlier and had drank "about four to six beer."

His blood-alcohol content was recorded at .08 one hour after the accident.

The two-man, four-woman jury recommended that emergency services in the Vanderhoof area be improved, with the police, ambulance attendants and hospital attendants notified as quickly as possible.

The jury also recommended that:

—No person be placed in the morgue until a death certificate has been issued;

—An effort be made to place a resident doctor in the Vancerhoof hospital;

—A breath-analysis test be administered as soon as legally permitted after a fatal accident in which liquor appears to be a factor;

—The blood-alcohol test be repeated until a reliable result is found;

—RCMP officers be encouraged to have a parent or guardian present when questioning witnesses younger than 16;

—That the Vanderhoof Council and the Stoney Creek Indian Band Council work together to establish a friendship centre.

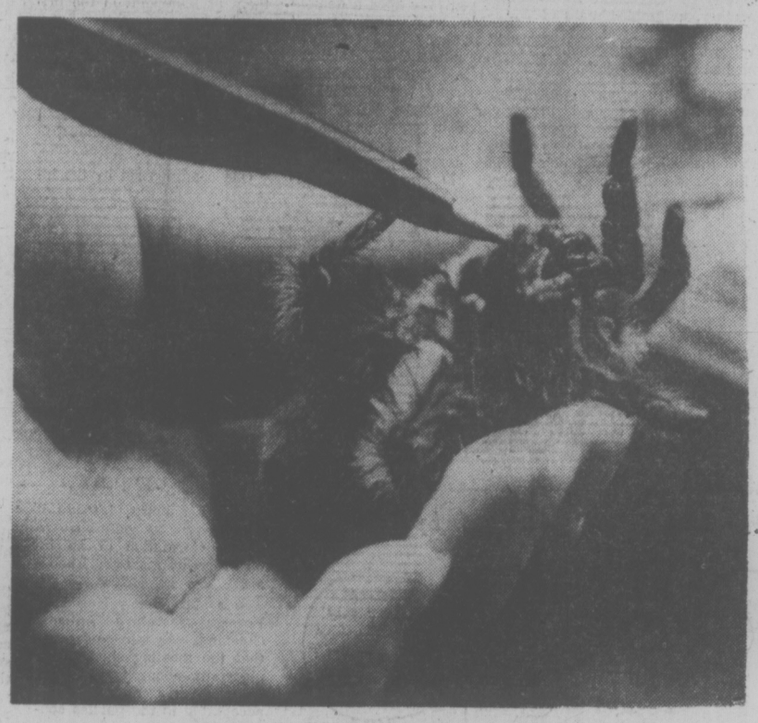

**WEIRD'S THE WORD** for Rick West's ah, "unusual" collection of pets. They're all creatures that creep, crawl, slither and scrabble, usually in a nightmare. Read (and shudder) about West's menagerie on Page 17 of today's Times.

## 1 in 4 Robbed In B.C.

One person in four answering a survey's questions on crime in B.C. said they have been the victim of theft from home, car, garage or at work within the past 12 months.

The questions on crime, part of a larger survey earlier this year by University of Victoria sociologists Dan Koenig and Trevor Proverbs, also revealed that most people think organized crime is on the increase — but not in their part of the province.

While 64 per cent believe organized crime to be increasing 81 per cent said no when asked if organized criminal groups are heavily involved in activities where those answering live.

Most of the 905 responding to the survey thought there was some degree of illicit drug use in high schools, with 28 per cent thinking it happened "very often" and 43 per cent saying "sometimes."

When asked how they heard about it, 39 per cent said from "friends," 17 per cent from their own school-age children, 16 per cent from the media and the remainder from a combination of these or other responses.

On loan shark activity, which was not identified as such, 95 per cent said they had never been solicited for a loan from any source at higher interest rates than those usually charged by banks, pawn shops or finance companies. Three per cent said they had been once or twice, one per cent said occasionally and one per cent frequently.

When asked if they knew anyone who had been threatened or beaten for not being able to pay back such a loan, almost two per cent said yes, most often answering the victim was a friend, seven per cent knew of such loans but not of threats or beatings and 91 per cent did not know of any such loans.

# Energy Minister Used Oil Firm's Fish Camp

Times News Services

OTTAWA — Energy Minister Alastair Gillespie said today he is personally paying the $1,000 cost of a visit to an Arctic fishing camp taken by himself, a second federal cabinet minister and their aides.

Gillespie said he and his party spent two nights and a day at a fishing camp rented by Panarctic Oils Ltd., a consortium 45 per cent owned by the federal government.

The Toronto Globe and Mail quoted a spokesman for Gillespie as saying the minister has asked Panarctic to bill him for the trip. The spokesman acknowledged, however, that the request was only made after the Globe began inquiries into the trip, the newspaper said.

Gillespie said he had no idea of the financial arrangements made for a four-day trip to the camp by Marshall Crowe, chairman of the National Energy Board.

"You'll have to ask Mr. Crowe about that, I'm sure he will be explaining his position," the minister said.

But Crowe said through aides this morning that he would not comment on the reports.

The Globe quotes Crowe as saying Panarctic could have billed him for the trip but did not.

Asked whether either the government or the board should be paying for trips to the North by the board chairman, Gillespie said:

"I'm not clear as to all the dimensions of this particular trip."

He said he would be discussing the issue with Crowe today.

Gillespie said his visit to the camp came during a nine-day tour of the Arctic.

"I asked to be billed while I was at the camp," the minister said. The bill was received by his office today.

Crowe went to the North for five days to look over the exploration activities of Panarctic, but four days were spent fishing.

Panarctic is a part-owner of the Polar Gas consortium, which plans to file an application with the energy board next year for an Arctic Islands pipeline.

## SAFEWAY ACCORD

Voting on a tentative agreement to end the four-and-a-half-week-old strike that has closed Safeway stores begins tonight in Victoria.

Vancouver workers will vote on Thursday and those in Dawson Creek on Friday.

Mediator Clive McKee said Tuesday an agreement between MacDonald's Consolidated, the chief supplier to Safeway, and the Wholesale, Retail and Department Store Union, was reached after six days of intensive negotiation.

MacDonald's Consolidated lcoked out its employees Aug. 12 and 93 Safeway stores were closed by Aug. 21, throwing 5,000 other employees out of work. No details of the tentative pact were released.

# Six City Developers Pulling Out for U.S.

By AL FORREST
Times Staff

About half-a-dozen Victoria housing development companies are phasing out their activities here and moving to the United States as a protest against government bureaucracy, a spokesman for the developers said today.

A. S. Bains, regional president of the Housing and Urban Development Association of Canada, said other companies would follow their example unless development regulations were streamlined.

"It is no secret some Victoria companies are phasing out their activities and moving into the United States," he said.

"I know of five or six. Bureaucracy is the main problem. It takes up to a year to get a project approved."

Bains said there must be approval from a minimum of 12 agencies and boards — sometimes many more — before a project can proceed.

"We have heard reports of a project being stalled for three months at a single board. It is frustrations like this that delay development and add to the cost of housing."

Bains was commenting on a Toronto report Ontario developers were moving into the United States because they only have to deal with one agency south of the line while they faced as many as 100 separate boards and agencies in Toronto. Ontario projects sometimes required three years to get approval.

Bains said it was not quite

See CITY Page 2

★

## PROBE PLANNED ON LAND COSTS

OTTAWA (CP) — Federal and provincial housing ministers have reached basic agreement on a joint investigation into the rising cost of serviced land for housing, Urban Affairs Minister Barney Danson said Tuesday.

He told reporters outside a federal-provincial housing conference that details on the scope of the study still must be worked out.

The federal government has put forward a plan for a six-month, $350,000 study of the land-cost problem. The study plan has received support from most provinces, conference sources said, although Ontario and Alberta would like to see included such issues as federal economic policy and its impact on concentration of land ownership.

Quebec and British Columbia were not represented at the meeting.

In Vancouver, high land costs and municipal red tape were given a share of the blame Tuesday for housing problems as the federal Progressive Conservative party's housing committee completed a two-day fact-finding tour.

"The problem is complex, but what is coming clear is much of the problem lies in the high cost of land coupled with bureaucracy at the municipal level," said housing chairman James McGrath (PC — St. John's East).

# Sagging Sterling Wavers In Wake of IMF Loan Bid

LONDON (TNS) — The British pound rallied, then slipped again on foreign exchanges today on news that the government will seek $3.9 billion in credit from the International Monetary Fund (IMF). The currency rose nearly four cents to $1.62 Canadian at noon today on the Montreal exchange.

Chancellor of the Exchequer Dennis Healy decided to ask for the IMF loan after Tuesday's drop in the pound to an all-time low of $1.58 Canadian.

Healey cancelled trips to Manila and Hong Kong for international financial meetings and scheduled a nationwide television speech tonight to talk about Britain's financial and economic crisis.

The $3.9 billion loan that Healey sought would exhaust Britain's credit with the IMF.

Bankers said Healey was trying to remove uncertainties in the foreign exchange market over how Britain would repay more than $1 billion drawn from the $5.3 billion Central Bank credits given to combat the last pound crisis, in June. Those credits are due for repayment in December.

An officer of Barclays Bank predicted the market would "see-saw" and said the loan request was not enough to bail the pound out.

"Tougher measures are needed," he said.

## INDEX

Classified 386-2121
News 382-3131


| | Page |
|---|---|
| Births | 50 |
| Classified | 50-59 |
| Comics | 42 |
| Deaths | 59 |
| Entertainment | 40, 41 |
| Family | 34-38 |
| Finance | 6, 7 |
| Gardening | 51 |
| Sports | 19, 20 |


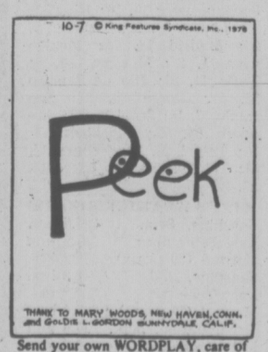


Send your own WORDPLAY, care of this newspaper.

# Teamsters To Work Oct. 14

VANCOUVER (CP) — The 80,000 member Teamsters Union has decided not to join the Canadian Labor Congress' Oct. 14 day of protest against the federal anti-inflation program, Senator Ed Lawson, leader of Teamsters in Canada, said Tuesday.

Sen. Lawson said in a telephone interview from Montreal that the union recognizes some of its members might "as a matter of conscience" withdraw their services on Oct. 14.

He said the union will fight to protect the rights of such workers to protest federal policies.

The Teamsters Union is not an affiliate of the CLC.

The senator stressed that the national union policy should not be interpreted as support for the Anti-Inflation Board or the guidelines.

"On the contrary, we believe the guidelines have been applied inequitably and unfairly. We believe that labor is being made to assume the largest share of responsibility for inflation while more serious matters such as prices and interest rates go unrestrained."

Sen. Lawson said the union does not believe it is in the best long-term interest of the economy or the country for the Anti-Inflation Board to continue in its present form.

# It's Cheapest to Die in Victoria

By LIZ HUGHES
Times Staff

It is cheaper to die in Victoria than anywhere else in Canada, a consumer services department report shows.

The 450-page report — prepared by Dr. Richard Gosse, a University of B.C. law professor — said 1972 figures show the average funeral cost in B.C. was about $520 compared to a high of $855 in Quebec.

However, it says, it would be difficult to find a traditional funeral service in B.C. for less than $600 today.

Statistics from 1972 show the cost of an average adult service in 1972 was about $448 here in Victoria, $538 in Vancouver, $911 in Sudbury, Ont. and $930 in Quebec City.

Cost increases since that time maintain the differential, the report indicates.

B.C.'s position at the bottom of the scale, Gosse says, is due in part to the 'less formal and less traditional attitude of British Columbians."

The report deals with all aspects of funeral and cemetery services in the province and as Gosse says, his recommendations are designed to provide B.C. residents with a reasonable choice in making funeral and disposition arrangements and that those arrangements be made available at a reasonable cost.

"At present there is an appalling lack of information available to the consumer. And what is worse, the information available may be misinformation.

"Advertising is scant and self-promoting. The advice of relatives and friends, while well-intentioned, may not be based on sound information."

Gosse recommends the consumer services department produce an annual booklet outlining funeral and cemetery options and the nature of the cost involved.

All of Gosse's recommendations are now being studied by consumer services staff.

Gosse says a person shopping for funeral or cemetery services is in a special position.

"He or she is making a substantial purchase of a very particular kind. It may be the only occasion in their lives when they make such a purchase. They may be emotionally upset. They may not

See DYING Page 2

Last in series
By Bruce Hutchison
On Page 41 today

WEATHER
Tonight: Fog
Thursday: Cloud

# Sidney 'Conflict' Cuts Sale

BAAL
. . . touchy matter

Sidney Ald. Gib Baal said today he will not sell his $10,000 collection of Indian artifacts to the town council because the deal would involve a conflict of interest.

Council voted Monday night to look into the possible purchase of the collection from the Bargain House, a Sidney antique store owned by Baal.

However, Baal, who is also council's finance chairman, said today he agreed with Sidney Mayor Peter Malcolm that the matter is a "bit touchy."

the matter is a "bit touchy."

He said he purchased the collection about six months ago and recently put a $10,000 price tag on the assortment of totem poles, baskets, bead work and rock artifacts.

In other circumstances, if he had agreed to sell it to council for placement in the Sidney museum, the price would have been lowered by several thousand dollars, Baal said.

Baal said he and his wife are concerned that reports of the possible sale to council makes it look like he is "trying to make a buck out of the town."

He said it wasn't even his idea to sell the collection and that it was suggested to council by Mrs. May John, the guiding force behind the museum.

Malcolm said today he is "not unhappy" with Baal's decision.

He said he voted against Monday's decision to look into the possible joint purchase of the collection with North Saanich and have the artifacts appraised by the Provincial Museum.

Malcolm said he does not think it is the responsibility of council members to spend taxpayers' money to promote museums.

"It is some thing they can do as individuals."

Baal said he bought the collection from Jim Mason, of Sidney, both as an investment and as a method of ensuring the artifacts are not sold piecemeal.

He said the collection is part of Sidney's history as it was put together by Jim Mason's mother, Edith, who took the artifacts in trade from Indians when she owned the Bargain House, known at that time as Mason's Exchange.

Baal said he will not sell the artifacts except as a complete collection.

Possibly a few years from now when he is no longer on council he will offer the collection again, he said.

# Victoria Police Reject Below Parity Pay Offer

By PAUL MOSS
Times Staff

Victoria police union unanimously rejected an eight per cent wage increase Tuesday night. But the policemen decided to hold off for at least one week on any action like working to rule or a slowdown to force settlement of a 1976 contract.

Union president Sgt. Patrick Braiden said today attempts will be made during the week to clarify with the Anti-Inflation Board a contentious point between the two negotiating parties—what is and what is not an exemption under the federal guidelines.

The union claims the city's offer would leave Victoria non-commissioned officers receiving substantially less in fringe benefits than their Saanich counterparts.

It is seeking parity with Saanich on this score, citing a section of the federal guidelines' exemptions dealing with "historical relationships" between employee groups.

Braiden said he hopes the city's representatives will also make similar inquiries to clarify the situation.

"Under no circumstances are our guys prepared to work in this area for anything less than their counterparts in Saanich," he said. "To ask us to do so is unfair."

Braiden said he was asked Tuesday night to report back to the membership at the monthly meeting next Tuesday. The union had relayed its rejection of the city's offer to the Victoria police board, and expressed its willingness to discuss outstanding matters further.

Meanwhile, he said, no action will be taken by the membership, despite earlier indictions that this might happen through frustration over the slow pace of negotiations.

"I think we'll just play it by ear for a week," he added.

—Derek Sidenius photo

*Beware . . . scorpion territory*

# If It Creeps Or Crawls, Rick's Got It

By DEREK SIDENIUS
Times Staff

Little Miss Muffet would freak out if she wandered into Rick West's basement.

West has a collection of the creepiest, crawliest goosebump raising pets this side of a nightmare.

He has huge hairy spiders, scorpions, lizards, and snakes in cages in a room off his bedroom in a basement suite of a house at 555 Dupplin.

That doesn't bother West, an inspector with the Greater Victoria SPCA. For 11 of his 24 years he's been devoted to a study of creatures that creep and crawl. It's his avocation.

Some people like birds or fish, he says. His interests lie mostly in the unusual, the little known, the unique.

He's lucky he has an understanding landlord — his boss, Don Adams, SPCA manager.

It hasn't always been that way. In fact, he says it's sometimes downright difficult to find a place to rent. Or keeping a place . . . especially when one of his charges makes a slithering dash for freedom.

His present collection is somewhat sparse, by his standards — nine scorpions, six tarantulas (including two, which, when fully grown, eat small birds), three venomous wolf or baboon spiders, one red diamond back rattler, two ball pythons, one king snake, one marine toad, six ghekos, a chameleon and a praying mantis which hangs on the curtains in his kitchen and living room feasting on unwary flies and moths.

Because most of the animals have to be kept at a fairly steady 75-degree temperature and because most are meat-eaters, the stench gets high at times. Musty. Acrid. It's one of the things collectors of exotic pets learn to live with.

He's collected some of the specimens himself, mainly in Southern California where his interest was sparked as a boy of 13. Recently he went on a 29-day tour of the game parks of East Africa . . . and of course returned with some samples of spiders and scorpions.

Since July, however, he's formed his own company — Safari Land Pets — to bring the animals he wants into the country. It's a big saving. For example, he can buy tarantulas for less than $10. In pet stores they fetch $35. Although he sells some, most he keeps for his own private collection.

"It's sort of like stamp collecting," he says. "You want the whole series."

This week he expects delivery of 10 red-leg banded tarantulas and about 6,000 live crickets which will be the spiders main food source.

West says tarantulas make great pets. He tries to dispell the myths they are vicious, or deadly. He's never heard of an instance of anyone dying from a bite. Of course, some tarantulas have to be treated with caution.

West, who has completed three years of biology at UVic, says that for as long as he can remember he's been fascinated with bright and colorful animals. Unfortunately such animals are aso the most venomous.

"I don't know why but they've always appealed to me. Maybe it's because it's dangerous that I like it. Maybe it's the challenge. Maybe it's because we know so little about these animals.

"But I sure feel good when I can take my animals to a school and show the kids there is nothing really to be afraid of and try to instil in them a different outlook on life.

"After all a life is a life. It shouldn't really matter what form it takes, whether it's a tarantula or a mouse it's all the same thing."

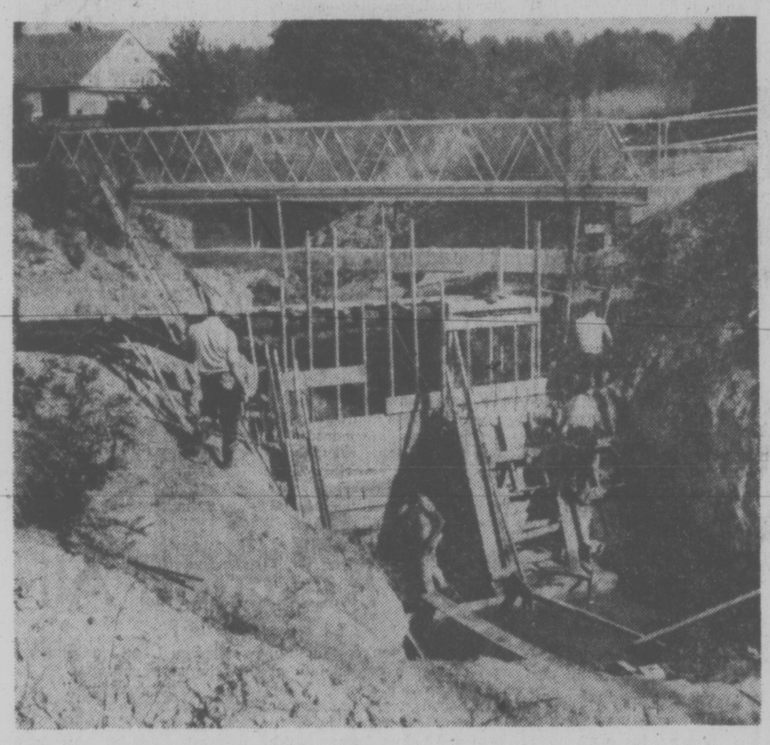

—John McKay photo

*Workers build permanent weir on mutilated Blenkinsop Creek*

# N.I.P. for Downtown?

Victoria MLA Sam Bawlf has asked city council to consider designating downtown Victoria as a Neighborhood Improvement Program area, to encourage the rehabilitation of older rental accommodation such as hotels and rooming houses.

About $3 million in NIP funds already has been allocated to three Victoria residential areas — James Bay, Victoria West and Fernwood-Springridge — but Bawlf says in his letter to council "there is no greater need for these funds than that of downtown."

Such a designation under the program, which is financed in a 50-25-25 per cent by the federal, provincial and civic levels of government, would qualify the area for low-interest loans of up to $10,000 per dwelling unit.

Bawlf points out that older low-rent accommodation in the downtown area is being steadily eroded because owners cannot afford the upgrading and safety measures demanded by the fire marshal. Even if they could, their tenants could not afford the higher rents necessary to meet such costs.

"The principal problem is the lack of financing, on reasonable terms, to enable owners to upgrade while holding rents down," he says.

"Yet the cost to the taxpayer of replacing this older stock with new low-rental housing will be immensely greater than the cost of upgrading.

"A key to maintaining an adequate supply of low-rental housing with minimum cost to the taxpayer, therefore, is to provide low-interest loans for upgrading older accommodation."

Additional advantages of NIP funding for the downtown area, Bawlf claims, would be the pruchase and sale of property for housing projects; improvements to downtown parks and recreation facilities; and the opportunity to "add financial impetus to efforts to rehabilitate the Crystal Garden and the Inner Harbor."

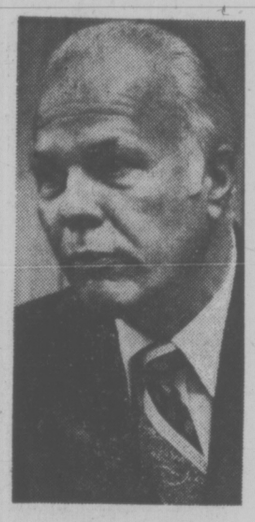

**NAMED** new superintendent of the Greater Victoria school district is Allan Stables, 52, veteran North Vancouver principal and administrator who takes over Jan. 1.

# 'Grand Canyon' Riles Residents

By PAT DUFOUR
Times Staff

Residents on the 4000-block Cumberland Road in Saanich are howling about a "grand canyon" dug by the municipality in Blenkinsop Creek to placate four Blenkinsop Valley farmers.

They are infuriated at the "rape" of the once-natural waterway but their main concern is that the un-fenced 20-foot deep ditch is hazardous to children.

The creek has been deepened at a cost of "close to $40,000", according to assistant municipal engineer George Gunn. The work was ordered following an in-camera meeting with the farmers, who told aldermen it was necessary to allow them to plant early crops.

A weir also was ordered to control the flow but work on the permanent weir only began after consultant Dr. Bob Langford warned council unchecked drainoff could rob the rich agricultural soil of nutrients.

H. P. Dominique, 4040 Cumberland, faults the council for failing to think the project through, and ignoring the interests of other taxpayers in favor of the farmers.

Showing where heavy rains have already washed away the banks of the creek, he said, "I would like someone to show me that this bungle has cost us less than $70,000 in labor and materials".

Aldermen Joe Bourque and Mary Casilio have met with some of the residents and Bourque has promised action.

"We have created a grand canyon and a very dangerous situation," Bourque said, "I am going to ask the matter be brought up in open council session.

Assistant engineer Gunn said about $66,000 has been spent on the project but Bourque estimates it will cost between $182,000 and $200,000 to complete satisfactorily.

Mrs. Fred Goldsbury, 4036 Cumberland, said she lives in fear her three grandchildren will fall into the ditch.

Mrs. Vladi Vagels, whose children are eight, 11 and 12, said she has forbidden them to go near the creek.

"We are lucky they are of an age to listen," she said, "Across the street Dr. (Jim) Laing and his wife have a five-month-old baby and a toddler who's two in November . . . They have to keep an eye on her every minute of the day."

Because of cave-ins Saanich has already closed in 200 feet of Lochside Drive at a cost of $6,000 but this is little consolation to those who live in other areas along the creek.

Bourque conceded: "It's a hopeless mess. We've created this massive gouge that's doing nothing and going nowhere and we're without the money to repair it."

## ASK THE TIMES

Q. It seems our life is regulated by computers these days. Can you tell me when and who designed the first one? — P.D.

**A. The first computer was designed in 1822 by a Cambridge University student named Charles Babbage. It was used to work out mathematical tables for use in trigonometry, compounded interest tables and navigation. Babbage, who was assisted by Ada Byron, daughter of the poet, Lord Byron, also devised the "analytical engine", forerunner of the modern electronic computer.**

# Gun Men Rally at 'Criminal Counsel'

max low

There are few things I enjoy more than a good laugh.

The people who publish a paper called Canada GunSport in Willowdale, Ontario, reduced me to tears last week and, if it wasn't such a damn serious subject, I'd still be rolling about on the floor howling.

It seems the gun-types didn't at all like a tongue-in-cheek column I wrote criticizing their publication a couple of months ago.

In that column I suggested, in the most light-hearted vein for my readers who I know by now must have a sense of humor, that the advertisements appearing on almost every page of GunSport would provide a veritable arsenal for any of us wishing to dispose of our political enemies in B.C.

But, basically the column was intended to draw attention to the deplorable fact that, while the number of incidents of people easily acquiring guns and running amok was on the increase and while the nation contemplated the best ways to tighten gun controls, here was a paper published for Canadians with its editorial content glamorizing military-style weapons and its advertisements telling people how they could order them by mail.

Now, in the latest issue, Canada GunSport has pulled out its biggest editorial gun to attack me.

In an almost full-page story under the headings Low Blow Explodes! and Victoria Times Editorial Sells Canada GunSport, no less a person than the editor and publisher, Ted Dentay, tears into me for "giving criminal counsel."

"With comments such as Max made," Dentay's article says, "we are very concerned that they may have terrible repercussions when someone may actually take his advice."

What nonsense!

As far as Dentay is concerned, my column fizzled and backfired. After it appeared, he says, sales of the Mercenary's Manual (one of the things to which I objected being advertised in the gun paper) and subscriptions to Canada GunSport both increased from the Victoria-Vancouver area.

★

"Of course," says Dentay's story, "we think that it is unfortunate that we have sold books and magazines as the result of 'bad press.' Basically Max put money in our pockets. We wonder what happens when he writes about the Mafia?"

"We never suggested using guns for crime," Dentay points out.

Maybe not.

But guns are used for crime, are they not, Mr. Dentay? And surely the relationship is there. Surely, the more that weapons are made to look glamorous and the more readily available they are made, then the more they will be used.

At least one advertisement in the August issue of Canada GunSport recognizes the danger is there. As in previous issues there is an explicit ad for the Thompson semi-auto carbine and rounds of ammunition. Only this time it carries a note explaining: "While the Olympics are in progress, deliveries of the Thompson will be suspended."

Well, of course, it wouldn't have looked good to have people shooting up all those visitors with guns distributed by a Canadian company, would it? Presumably, now they've all gone home, you can order as many Thompsons and as much ammunition as you like and do what you please with them!

And, of course, the ad for the Thompson is only one of many. There are pages and pages of them together with umpteen stories glamorizing small arms and describing their effective use in the world's trouble spots.

The paper's front-page lead story — also written by Ted Dentay — laments the closing in June of Canada's last arsenal, a closing which he describes as "another great step . . . backwards."

That story contains such gems as "disarm the Army and there is no army; disarm the police and there is no civil order." And it infers that we should be building our own Canadian-made arms up so we'll be ready for the next shooting war, rather than closing down our last arsenal.

★

But the best reading, really, was the attack on me.

"We invite Mr. Low to demonstrate his journalistic expertise in a column to Canada GunSport," challenges Dentay.

Thanks all the same, but really, Ted, I don't think it would help.

Firstly, he has already warned: "We don't guarantee that his copy will pass THIS editor unscathed, but he can try!"

And secondly, I can't imagine that I would have a single thing to say that would interest people sick enough to be so totally absorbed in what, quite frankly, I find such a disgusting subject.

As I said in my first column, it might be silly but I've always thought of guns as rather dangerous.

But boy, have Mr. Dentay and his Canada GunSport cronies ever got me summed up well!

"Evidently," he writes, "Max still lives in a dream world where everyone still collects stamps, pussycats or reads the Victoria Times for entertainment."

# TORONTO MARKET TRADING

In addition to Canadian Press stock reports, bond and mutual fund prices, market quotations also are supplied by the following firms or agencies: Investment Dealers' Association of Canada, Richardson Securities, Royal Bank of Canada, Pemberton Securities, A. E. Ames & Co., Annett Mackay Ltd., Bongard Leslie & Co. Ltd., and Vancouver Stock Exchange.

**TORONTO CLOSING STOCKS**
**Distributed by CP**
**Toronto Stock Exchange—Sept. 29**

Complete tabulation of Wednesday transactions. Quotations in cents unless marked $. z—Odd lot. xd—Ex-dividend. xr—Ex-rights. xw — Ex-warrants. Net change is from previous board-lot close unless marked.

| Stock | Sales | High | Low | Close | Net Ch'ge |
|---|---|---|---|---|---|
| **A and B** | | | | | |
| A G F M | 400 | 172 | 172 | 172 | −3 |
| Abby Glen | 4600 | 56½ | 6½ | 6½ | |
| Aby Gln w | z200 | 87 | 87 | 87 | |
| Abitibi | 2055 | $12⅛ | 12 | 12⅛ | +⅛ |
| Abitibi-10 | 100 | 50⅞ | 50⅞ | 50⅞ | −⅛ |
| Acklands | 100 | $12⅛ | 12⅛ | 12⅛ | +⅛ |
| Acklnd 2p | z50 | $11¼ | 11¼ | 11¼ | |
| Acme Gas | z900 | 7 | 6 | 7 | |
| Advocate | 8100 | 315 | 290 | 290 | −15 |
| Agnico E | 13400 | 355 | 340 | 340 | −10 |
| Agra Ind A | 1200 | $6⅛ | 6⅛ | 6⅛ | +⅛ |
| Ahed M | 1700 | 220 | 190 | 190 | −30 |
| Akaitcho | 1000 | 61 | 61 | 61 | |
| Alt East G | 18515 | $15¼ | 14⅛ | 15⅛ | +⅛ |
| Alt Energy | 7815 | $12⅛ | 12 | 12⅛ | +⅛ |
| Alta Gas A | 3885 | $13¼ | 13¼ | 13¼ | −⅛ |
| Alta G F | 140 | 526 | 26 | 26 | |
| Alta Nat | z10 | $28¼ | 28¼ | 28¼ | |
| Alcan | 17700 | 526 | 25⅛ | 25¼ | −⅛ |
| Alcan pr | 125 | $28½ | 28½ | 28½ | −⅛ |
| Algo Cent | 452 | $12 | 12 | 12 | −⅛ |
| Algoma St | 295 | $23¾ | 23¾ | 23¾ | −⅛ |
| Astel p | 4500 | 525¼ | 25¼ | 25¼ | +⅛ |
| Allarco Dv | 800 | $11 | 10⅛ | 10⅛ | −⅞ |
| Alliance B | 700 | 355 | 355 | 355 | +5 |
| Alminex | 1500 | 57 | 6⅛ | 6⅛ | +⅛ |
| Am Bonza | 18500 | 56 | 5¾ | 6 | |
| Am Eagle | 1950 | 45 | 44 | 44 | −1 |
| Am Leduc | 11000 | 7 | 7 | 7 | −1 |
| Andres W | z50 | 58⅛ | 8⅛ | 8⅛ | |
| Ang U Dev | 10000 | 76 | 76 | 76 | −4 |
| Aquitaine | 4700 | $16¼ | 16 | 16½ | +⅛ |
| Args 250 p | z20 | $28½ | 28½ | 28½ | |
| Args 260-p | 100 | $28⅛ | 28⅛ | 28⅛ | +⅛ |
| Asamera | 1800 | 59 | 9 | 9 | −⅛ |
| Asbestos | 2065 | $30½ | 30¼ | 30¼ | −⅛ |
| Ashland C | 250 | 59⅛ | 9⅛ | 9⅛ | −⅛ |
| Ashland pr | 130 | $20½ | 20½ | 20½ | +1¼ |
| Asoc Porc | z27 | 41 | 41 | 41 | |
| Atco A | 4600 | $12½ | 12 | 12½ | +⅛ |
| Atco B | 900 | $12⅛ | 12 | 12 | −⅛ |
| Auric Res | 1333 | 20½ | 20½ | 20½ | −½ |
| Ato Hard A | 125 | $13¼ | 13¼ | 13¼ | |
| BC Sugar A | 250 | $22¼ | 22¼ | 22¼ | −⅛ |
| BC Sugar P | 225 | $11¼ | 11¼ | 11¼ | |
| BP Can | 604 | $8¼ | 8¼ | 8¼ | |
| Bad Boy | 1250 | 250 | 240 | 240 | −15 |
| Banister C | 500 | $8¼ | 8¼ | 8¼ | −⅛ |
| Bank BC | 630 | $22 | 21¾ | 21¾ | −½ |
| Bk BC r | 2357 | 167 | 165 | 167 | +1 |
| Bank Mtl | 10498 | $15⅛ | 15⅛ | 15⅛ | −⅛ |
| Bank N S | 3495 | 543 | 42½ | 43 | |
| Bankeno | 500 | 145 | 145 | 145 | |
| B Cdn Nat | 975 | $14⅛ | 14¼ | 14⅛ | +⅛ |
| Bary Expl | 1000 | 35½ | 35½ | 35½ | |
| Baton B | 3600 | $8¼ | 8¼ | 8¼ | |
| Becker B p | 4400 | 56 | 6 | 6 | |
| Bell Canad | 7434 | $50⅛ | 50⅛ | 50⅛ | +¼ |
| Bell A pr | z9 | 550 | 49½ | 50 | |
| Bell B pr | z25 | $50⅛ | 50⅛ | 50⅛ | |
| Bell C pr | 100 | $25⅛ | 25⅛ | 25⅛ | +⅛ |
| Bell D pr | 335 | 552 | 52 | 52 | −⅛ |
| Bell 2.28 | 635 | $27¼ | 27 | 27¼ | +⅛ |
| Bell Can W | 23400 | $5⅛ | 5⅛ | 5⅛ | −⅛ |
| Bl Hawk | z200 | 20 | 20 | 20 | |
| Black P A | 100 | 400 | 400 | 400 | −15 |
| Blakwdr A | 500 | 410 | 405 | 405 | −5 |
| Block Bros | 3050 | 435 | 415 | 420 | −20 |
| Bombdier | 295 | $9¼ | 9¼ | 9¼ | −¼ |
| Bovis Cor | z50 | 66 | 66 | 66 | |
| Bow Valy | 2300 | $21⅛ | 21⅛ | 21¼ | −¼ |
| Bow-m pr | z10 | 53⅞ | 39 | 39 | |
| Bralor Res | 8614 | 295 | 280 | 285 | |
| Bramalea | 710 | $6⅛ | 6 | 6 | −⅛ |
| Brameda | 5540 | 112 | 106 | 106 | −4 |
| Brascan A | 5902 | $10⅛ | 10⅛ | 10⅛ | |
| Brscn 8½ p | 1035 | 524 | 24 | 24 | −⅛ |
| Brenda M | 6250 | $7½ | 7½ | 7½ | −¼ |
| Bridger | 400 | $5⅛ | 5⅛ | 5⅛ | |
| Bright A | 100 | 57¼ | 7¼ | 7¼ | −¼ |
| Brinco | 1000 | 385 | 385 | 385 | −15 |
| Br Am Bnk | z75 | $17¼ | 17¼ | 17¼ | |
| BCFP | 1000 | $23⅛ | 23 | 23⅛ | |
| BC Phone | 3225 | $12⅛ | 12⅛ | 12⅛ | +⅛ |
| BCPh 6.80 | 125 | $18½ | 18½ | 18½ | +¼ |
| BCP 7.04 p | 200 | $19⅛ | 19⅛ | 19⅛ | +⅛ |
| BCP 10.16 p | z20 | $26¼ | 26¼ | 26¼ | |
| Bruck A | z125 | 55 | 5 | 5 | |
| Bruck B | z30 | 200 | 200 | 200 | |
| Brunswk | 4000 | 55 | 5¼ | 5¼ | −⅛ |
| Budd Auto | z50 | $5⅛ | 5⅛ | 5⅛ | |
| Bulora Cor | 2000 | 14½ | 14½ | 14½ | −2 |
| Burns Fds | 1395 | $10⅛ | 10⅛ | 10⅛ | |
| **C** | | | | | |
| Cad Prv | z80 | 59⅛ | 9⅛ | 9⅛ | |
| Cal Pow A | 2080 | $31½ | 31⅛ | 31⅛ | |
| Cal P 4 p | z25 | $43¾ | 43¾ | 43¾ | |
| Cal P 5.40 p | z40 | 591 | 90 | 90 | |
| Cal P 7 p | 100 | $75½ | 75½ | 75½ | |
| Cal P 7½ p | 200 | $81½ | 81½ | 81½ | +1½ |
| Cal P 9.80 | 240 | $102 | 101¼ | 102 | |
| Calvrt Dte | 500 | 230 | 230 | 230 | |
| Cam Mine | 8500 | 38 | 35 | 37 | +3 |
| Camflo | 2300 | 57⅛ | 7⅛ | 7¼ | |
| C Chib A | 1600 | 350 | 350 | 350 | |
| Camp RL | 302 | $19⅛ | 19½ | 19½ | +⅛ |
| Campau A | 400 | 420 | 420 | 420 | |
| Campau 7p | 100 | 57 | 7 | 7 | |
| Can Cem A | 580 | $9¼ | 9¼ | 9¼ | +¼ |
| Can Cem B | 100 | 58⅛ | 8⅛ | 8⅛ | |
| CCe C p | z25 | $14¼ | 14¼ | 14¼ | |
| CDC pr B | 3120 | 599⅛ | 99 | 99 | |
| C Nor West | 3178 | 58½ | 8⅛ | 8½ | +⅛ |
| C Pakrs C | z50 | $20 | 20 | 20 | |
| Can Perm | 200 | $15⅛ | 15⅛ | 15⅛ | |
| CS Pete | 6300 | 270 | 268 | 270 | +3 |
| Can Trust A | 200 | $20¼ | 20¼ | 20¼ | |
| C Cablesy | z20 | $17⅛ | 17⅛ | 17⅛ | |
| Cdn Cel | 900 | $6⅛ | 6⅛ | 6⅛ | |
| C Curtis | 2000 | 50 | 48 | 48 | −2 |
| C Ex Gas | 8100 | 445 | 440 | 440 | −5 |
| CGE | 2070 | $23 | 23 | 23 | +⅛ |
| CG Invest | 415 | $19⅛ | 19 | 19⅛ | +⅛ |
| C Homestd | 2000 | $5¾ | 5½ | 5½ | −⅛ |
| C Hydro | 1300 | 57⅞ | 7⅞ | 7⅞ | |
| Cl Bk Com | 9147 | $26½ | 25⅞ | 26⅛ | +⅛ |
| CIL | 185 | $22¼ | 22¼ | 22¼ | −¼ |
| Cl Powr A | 500 | 515 | 15 | 15 | |
| CLI Pete | z300 | 14 | 14 | 14 | |
| C Manoir A | 2250 | 460 | 455 | 460 | +5 |
| C Marconi | 1000 | 440 | 440 | 440 | −5 |
| CNat R | 500 | 450 | 435 | 450 | +10 |
| C Occdental | 2450 | $15½ | 15¼ | 15⅛ | −⅛ |
| CP Inve | 2700 | 521 | 20¼ | 20¼ | −¼ |
| CP Inve pr | 210 | 542 | 42 | 42 | |
| CP Ltd | 9259 | $17½ | 17⅛ | 17⅛ | −⅛ |
| CPL A p | 412 | 58⅞ | 8⅞ | 8⅞ | +⅛ |
| CPL UK p | 131 | 475 | 475 | 475 | |
| C Reserve | 800 | 350 | 350 | 350 | −5 |
| Cdn Sup O | 725 | $4¼ | 41 | 41¼ | +⅛ |
| Cdn Tire | z60 | 539 | 37⅛ | 39 | |
| Cdn Tire A | 659 | $39¼ | 39 | 39⅛ | +¼ |
| C Utilies | 1860 | 512 | 11¾ | 12 | +⅛ |
| CU 10¼ | 210 | 527 | 27 | 27 | |
| C Util w | 2900 | 385 | 380 | 385 | |
| Canbra | 750 | 375 | 375 | 375 | |
| Canron | 1940 | $23¾ | 23¼ | 23¼ | −½ |
| Capit Div | 1300 | 28 | 28 | 28 | |
| Cara | 700 | 56⅞ | 6⅞ | 6⅞ | +⅛ |
| Carl OK | 2920 | 290 | 282 | 286 | +4 |
| Carma A | 300 | 59¼ | 9¼ | 9¼ | −⅛ |
| Cassiar | 4900 | 559 | 51¼ | 51¼ | |
| Celanese | 2100 | 385 | 380 | 380 | −5 |
| Celan 175 p | 1950 | $16⅛ | 16 | 16 | −⅛ |
| Cent Pat | 1000 | 79 | 79 | 79 | |
| Chib Kay | 4500 | 13 | 13 | 13 | +1 |
| Chieftan D | 3450 | 59¼ | 9⅛ | 9¼ | +⅛ |
| Chimo | 1400 | 94 | 94 | 94 | −2 |
| Chromaco | 300 | 200 | 200 | 200 | −25 |
| Chrysler | 9882 | $19⅛ | 19⅛ | 19⅛ | −⅛ |
| Coch Will | z300 | 23 | 23 | 23 | |
| Cockfield | 250 | 430 | 430 | 430 | |
| Coles Book | 100 | 58⅞ | 8⅞ | 8⅞ | −⅛ |
| Cominco | 4907 | $37½ | 36¾ | 37 | −1 |
| Cominco A | 1000 | $27¼ | 27⅛ | 27¼ | +½ |
| Com Cap | 450 | 345 | 345 | 345 | +10 |
| C Holiday I | 100 | 355 | 355 | 355 | +10 |
| Con Chm A | 200 | 59 | 9 | 9 | |
| Con Bath A | 610 | 535 | 35 | 35 | −¼ |
| Con Bath p | 100 | $15⅛ | 15⅛ | 15⅛ | −⅛ |
| Con Pardy | 409 | 375 | 370 | 370 | +5 |
| C Durham | 1000 | 61 | 61 | 61 | |
| C Marben | 3000 | 111 | 107 | 107 | −3 |
| C Morisn | 1600 | 168 | 161 | 168 | +3 |
| Cons Prof | 643 | 20 | 20 | 20 | −3 |
| C Rambler | 900 | 155 | 153 | 153 | −2 |
| C Rexspar | 500 | 105 | 105 | 105 | −3 |
| Con Distrb | 400 | 390 | 385 | 390 | −5 |
| Cons Gas | 2910 | 513 | 123⅛ | 13 | |
| Con Gas D | 300 | $21⅛ | 21⅛ | 21⅛ | |
| Conwest | 300 | 330 | 325 | 325 | −5 |
| Corby vt | 500 | $18½ | 18⅜ | 18⅜ | −⅛ |
| Corby B | z20 | $16½ | 15¾ | 15¾ | |
| Cornat Ind | 3900 | 495 | 490 | 490 | −5 |
| Coseka R | 5770 | 360 | 350 | 350 | −15 |
| Costain R | 500 | $8⅛ | 8⅛ | 8⅛ | −⅛ |
| Courvan | 2000 | 7 | 7 | 7 | |
| Craig Bil | 100 | 56⅛ | 6⅛ | 6⅛ | +1⅛ |
| Craigmt | 3500 | 56½ | 6⅛ | 6⅛ | −⅛ |
| Crestbrk | 500 | 425 | 420 | 420 | |
| Crwn Life | 298 | 547 | 47 | 47 | −½ |
| C Zetrba A | 200 | $17¼ | 17¼ | 17¼ | +¼ |
| Crush Intl | 200 | 58⅛ | 8⅛ | 8⅛ | −¼ |
| Cuvier M | 1000 | 80 | 80 | 80 | |
| Cyprus | 1200 | 510 | 10 | 10 | −⅛ |
| **D to G** | | | | | |
| Dale-R | 600 | 58½ | 8½ | 8½ | |
| Daon Dev | 500 | 57⅞ | 7⅞ | 7⅞ | |
| Daon A | 200 | 56½ | 6½ | 6½ | |
| D Aragon | 1000 | 13½ | 13½ | 13½ | |
| Datline | 150 | 395 | 395 | 395 | −30 |
| Debnld B p | z10 | $56½ | 56½ | 56½ | |
| Decca R | 700 | 57⅞ | 7½ | 7½ | −⅛ |
| D Eldona | 3300 | 52 | 51 | 52 | +1 |
| Delhi Pac | 3000 | 14½ | 14½ | 14½ | |
| Denison | 705 | $63 | 62¼ | 62¼ | −⅛ |
| Dicknsn | 5528 | 300 | 295 | 300 | |
| Digitecn | z250 | 33 | 33 | 33 | |
| Doman I | 225 | 475 | 475 | 475 | |
| Dome | 494 | $37 | 36¾ | 37 | |
| Dome Pete | 8880 | 534 | 33 | 33 | −1¼ |
| D Bridge | 750 | $39⅛ | 38½ | 38¼ | −⅞ |
| Dofasco A | 2599 | 528 | 27⅞ | 28 | |
| Dom Store | 535 | $14¼ | 14¼ | 14¼ | |
| D Textile A | 1800 | 58⅛ | 8⅛ | 8⅛ | +⅛ |
| Domtar | 705 | $21½ | 21⅜ | 21⅜ | −⅛ |
| Donlee M | 400 | 59⅛ | 9 | 9⅛ | +⅛ |
| Dr Mc C A | 100 | $12¼ | 12¼ | 12¼ | |
| Dundee Pd | 4000 | 22 | 20 | 20 | −4 |
| Du Pont | 100 | $14⅛ | 14⅛ | 14⅛ | −⅛ |
| Dustbane | 200 | 56¼ | 6¼ | 6¼ | |
| Dylex Ltd | 425 | 56½ | 6½ | 6½ | |
| E-L Fin | 100 | 56⅛ | 6⅛ | 6⅛ | −⅛ |
| E-L Fin w | z400 | 77 | 77 | 77 | |
| East Mal | 311 | 140 | 140 | 140 | |
| East Sul A | 1140 | 141 | 141 | 141 | |
| Econ Inv | 300 | $13⅛ | 13⅛ | 13⅛ | |
| Ego Mines | 4000 | 54 | 54 | 54 | −1 |
| Electro A | 500 | 400 | 400 | 400 | |
| Elks Stors | 500 | 59¼ | 9¼ | 9¼ | |
| Emco | 1200 | 56¼ | 6¼ | 6¼ | |
| Emco w | 600 | 200 | 200 | 200 | −5 |
| Exquisite | 200 | 265 | 265 | 265 | +10 |
| Extndicar | 174 | 55⅛ | 5⅛ | 5⅛ | −¼ |
| Falcon C | 5500 | $7⅛ | 6⅞ | 6⅞ | −¼ |
| Falcon | 917 | $40¼ | 39½ | 39½ | −1½ |
| Frm Mer p | 300 | $10½ | 10½ | 10½ | |
| Fed Ind A | 600 | 55 | 480 | 5 | |
| Fields S | 825 | 58⅛ | 8⅛ | 8⅛ | −¼ |
| Finning T | 600 | $13½ | 13½ | 16½ | |
| F City Fin | 200 | 511 | 11 | 11 | |
| F City F wt | 100 | 425 | 425 | 425 | |
| Foodcrp Lt | 2500 | 325 | 305 | 325 | +15 |
| Foodex S | 400 | 55⅛ | 5⅛ | 5⅛ | |
| Ford Cnda | z34 | $85¼ | 83 | 85¼ | |
| F Seasons | 400 | 325 | 325 | 325 | −10 |
| F Season w | 700 | 60 | 60 | 60 | −40 |
| Francana | 300 | 56¼ | 6¼ | 6¼ | |
| Fraser A | 100 | $22½ | 22½ | 22½ | +½ |
| Fruehauf | 100 | 55¼ | 5¼ | 5¼ | −¼ |
| GSW Cl A | 200 | 57 | 7 | 7 | |
| GSW C pr | z50 | 590 | 90 | 90 | |
| Gaz Metr | 200 | 56½ | 6½ | 6½ | |
| G Distrb A | 500 | 58 | 8 | 8 | |
| GMC | 1103 | $71⅛ | 70¼ | 70¼ | −⅛ |
| Genstar L | 4123 | $22⅛ | 22 | 22¼ | |
| Gnstar L w | 820 | $7⅛ | 7⅛ | 7⅛ | −⅛ |
| Gnt Mascf | 3800 | 119 | 117 | 117 | |
| Gibraltar | 1200 | 56¼ | 6⅛ | 6¼ | |
| Glendale | 3000 | 125 | 110 | 110 | −15 |
| Goldund M | 5900 | 28 | 23 | 23 | −5½ |
| Goldray | 500 | 51 | 51 | 51 | +1 |
| Granduc | 925 | 100 | 100 | 100 | −5 |
| Gt Oil Sds | 1200 | 55 | 5 | 5 | |
| G L Nickl | 500 | 66 | 66 | 66 | −2 |
| GL Paper | 2154 | 530 | 29¼ | 30 | |
| GL Pap w | 100 | 56½ | 6½ | 6½ | −¼ |
| GN Fin | 300 | 130 | 130 | 130 | |
| Gt W Life | 550 | 551 | 50¼ | 51 | |
| Gt West S | 400 | 370 | 370 | 370 | |
| Greyhnd | 1103 | 518 | 18 | 18 | |
| Guar Trst | z36 | 55¼ | 51¼ | 51¼ | |
| Guard Cap | 300 | 365 | 365 | 365 | |
| Gulf Can | 1992 | $25¼ | 25¼ | 25½ | −½ |
| Gulfstrem | 6000 | 98 | 95 | 98 | +1 |
| **H to L** | | | | | |
| Halifax D | 100 | 215 | 215 | 215 | −5 |
| Hambro C | 3632 | 315 | 300 | 305 | +15 |
| Hard Crp A | 1350 | 55¼ | 5⅛ | 5⅛ | −¼ |
| Harlequin | 2068 | 59 | 9 | 9 | |
| Harris J S | 100 | 400 | 400 | 400 | −10 |
| H Wood | 1364 | 95 | 95 | 95 | |
| Hawker S | 2925 | 55½ | 5¼ | 5¼ | −¼ |
| Hawker pr | z35 | 557 | 57 | 57 | |
| Hayes D A | 405 | 56 | 5⅞ | 6 | +⅛ |
| Highmont | 800 | 110 | 110 | 110 | −2 |
| Holinger A | 100 | 532 | 32 | 32 | −2 |
| Homco A | 400 | 125 | 120 | 125 | |
| Home A | 302 | $26⅛ | 26⅛ | 26⅛ | −¼ |
| Howdn DH | 100 | 58⅛ | 8⅛ | 8⅛ | −⅛ |
| Hud Bay A | 5270 | $19 | 18¼ | 18⅞ | −⅛ |
| Hud Bay B | z18 | $18⅛ | 18⅛ | 18⅛ | |
| H Bay Co | 8009 | $17⅛ | 17 | 17 | −⅛ |
| HB Oil Gas | 660 | $32½ | 32½ | 32½ | −¼ |
| Husky Oil | 12990 | $17⅛ | 16¼ | 16½ | +¼ |
| Husky A pr | z30 | $32¼ | 32¼ | 32¼ | |
| Husky E w | 1000 | 425 | 425 | 425 | |
| Hydra Ex | 560 | 20 | 20 | 20 | |
| IAC | 720 | $17¼ | 17 | 17¼ | +⅛ |
| IAC 4½ p | z17 | $57⅛ | 57⅛ | 57⅛ | |
| ITL Ind | z50 | 87 | 87 | 87 | |
| IU Intl | 4110 | $12 | 11⅞ | 11⅞ | −⅛ |
| IWC Com | 2550 | 205 | 205 | 205 | −4 |
| Imasco A | 565 | $24¼ | 24 | 24¼ | |
| Imasco A p | 205 | 305 | 305 | 305 | −5 |
| Imp Gen | 300 | 300 | 300 | 300 | −5 |
| Imp Life | 136 | 571 | 71 | 71 | +1 |
| Imp Oil A | 6263 | $21⅛ | 21 | 21⅛ | +⅛ |
| Imp Oil B | 200 | 521 | 21 | 21 | |
| INCO A | 12630 | $32⅞ | 32⅛ | 32½ | −½ |
| INCO B | 1000 | $32½ | 32½ | 32½ | |
| Indal | 366 | $14⅛ | 14½ | 14⅛ | +¼ |
| Ind Adhes | 400 | $21¼ | 21¼ | 21¼ | |
| Inland Gas | 310 | 59⅛ | 9⅛ | 9⅛ | |
| Inland G p | 280 | $10¼ | 10¼ | 10¼ | |
| Inland G ldp | 130 | $26½ | 26½ | 26½ | −⅛ |
| Inter-City | 1979 | 55½ | 5⅛ | 5½ | +⅛ |
| Intrmetco | 500 | 56⅛ | 6⅛ | 6⅛ | −⅛ |
| IBM | 317 | $276 | 273½ | 273½ | −2⅛ |
| Int Mogul | 761 | 290 | 285 | 285 | |
| Interpool | 5300 | 515 | 14½ | 15 | +⅛ |
| Int Pipe A | 6820 | $15½ | 15¼ | 15¼ | −¼ |
| Int Pipe w | 3780 | 9 | 9 | 9 | −2 |
| Ipsco | 1175 | $11¼ | 11⅛ | 11¼ | −¼ |
| Inv Grp A | 550 | 57 | 7 | 7 | |
| Inv Grp S p | 225 | $14⅛ | 14⅛ | 14⅛ | +¼ |
| Irwin T A | 1800 | 225 | 225 | 225 | −2 |
| Island Tel | 100 | 511 | 11 | 11 | −⅛ |
| Jannock | 125 | 57 | 7 | 7 | |
| Jannock A | 800 | $11¼ | 11½ | 11½ | −⅛ |
| Jannock B | 510 | 512 | 12 | 12 | −⅛ |
| Jannock D | 125 | 53 | 7 | 7 | |
| Jorex Ltd | 2000 | 18 | 18 | 18 | |
| K-Tel Intl | 1020 | 55⅛ | 5⅛ | 5⅛ | +⅛ |
| Kaiser Re | 3350 | $13⅞ | 13¼ | 13⅛ | |
| Kaiser wt | 850 | 511 | 10⅛ | 11 | +⅛ |
| Kaps Tran | 2000 | 76 | 75 | 75 | −⅛ |
| Keeprite B | 100 | 59¼ | 9¼ | 9¼ | −⅛ |
| Kenting | 250 | 514 | 14 | 14 | |
| Kerr A A | 390 | $12⅛ | 11⅞ | 11⅞ | −⅛ |
| K Anacon | 1750 | 22 | 22 | 22 | |
| Koffler A | 2040 | 480 | 475 | 480 | +5 |
| Koffler A p | 500 | 57¼ | 7¼ | 7¼ | −¼ |
| La Luz | 300 | 56 | 6 | 6 | −¼ |
| Labatt A | 3319 | $17¼ | 17 | 17¼ | +⅛ |
| Labatt A p | z32 | $16⅛ | 16⅛ | 16⅛ | |
| Lab Min | 500 | 533 | 32½ | 32½ | +½ |
| Lacana | 3470 | 315 | 310 | 310 | |
| Laidlaw A | z10 | 56⅛ | 6⅛ | 6⅛ | |
| LOnt Cem | 650 | 360 | 355 | 360 | |
| Lamb M A | 200 | 150 | 150 | 150 | +20 |
| Laurasia | 2750 | 31 | 31 | 31 | −1 |
| Lau Fin | 100 | 56 | 6 | 6 | −⅛ |
| Leigh oinst | 400 | 185 | 185 | 185 | +5 |
| Leons Frn | 200 | 57½ | 7½ | 7½ | −⅛ |
| Liberian | 320 | $14⅛ | 14½ | 14½ | −⅛ |
| LL Lac | 100 | 145 | 145 | 145 | |
| Lob Co A | 175 | 380 | 380 | 380 | −5 |
| Lob Co B | 125 | 385 | 385 | 385 | +5 |
| Lob | | | | | |
| o pr | 280 | $22½ | 22½ | 22½ | −⅛ |
| Lob Ltd Bp | 100 | $14½ | 14½ | 14½ | −⅛ |
| Lochiel | 4000 | 112 | 110 | 110 | +7 |
| Loeb M | 400 | 285 | 285 | 285 | |
| **M to O** | | | | | |
| MDS Helth | 500 | 205 | 205 | 205 | +2 |
| MICC | 225 | 59½ | 9½ | 9½ | |
| MICC A | 100 | 525 | 25 | 25 | −⅛ |
| Maclarn A | 200 | $36¼ | 36¼ | 36¼ | −¾ |
| Maclarn B | 200 | $36¼ | 36¼ | 36¼ | −¾ |
| MB Ltd | 2725 | 523 | 22¾ | 22⅞ | +⅛ |
| Madeline | 209 | 252 | 252 | 252 | −3 |
| Madsen | 2000 | 45½ | 45½ | 45½ | |
| Magna Int | 100 | $17½ | 17½ | 17½ | |
| Magnason | 700 | 230 | 230 | 230 | +5 |
| Magnetics | z100 | 76 | 76 | 76 | |
| Majstc Wil | 400 | 185 | 185 | 185 | |
| Mark Res | 1080 | 73 | 73 | 73 | −2 |
| Maplex M | 2100 | 310 | 300 | 300 | −15 |
| Marcana | z333 | 13 | 13 | 13 | |
| Maritime | 567 | $18½ | 18⅛ | 18⅛ | −⅛ |
| Markboro | 210 | $11¼ | 11¼ | 11¼ | |
| Mass Fer | 18877 | 523 | 22⅛ | 22⅛ | −½ |
| Mas F A | 325 | $26¼ | 26 | 26 | −¼ |
| Mas F B | 1325 | $25½ | 25½ | 25½ | |
| Matchan | 1000 | 7½ | 7½ | 7½ | −½ |
| Matgmi A | 700 | $18¼ | 18¼ | 18¼ | −⅛ |
| Mc Intyre | 500 | $32¼ | 32¼ | 32¼ | −⅛ |
| McLaghlin | 200 | 56¼ | 6¼ | 6¼ | −⅛ |
| Melcor | 200 | 420 | 420 | 420 | +5 |
| Mentor | 500 | 124 | 124 | 124 | +4 |
| Mercantil | 100 | $16⅛ | 16⅛ | 16⅛ | −⅛ |
| Merland E | 1100 | 277 | 271 | 271 | −4 |
| Met Trust | 148 | 520 | 20 | 20 | |
| Met Trst r | 1187 | 125 | 116 | 120 | +10 |
| Mindamr | 2000 | 12 | 12 | 12 | −3 |
| Mindustrl | 200 | 55 | 5 | 5 | +10 |
| Molson A | 526 | $17¼ | 17 | 17¼ | −⅛ |
| Monarc W | z900 | 50 | 50 | 50 | |
| Moneco A | 100 | 58¼ | 8¼ | 8¼ | |
| Mtl Trust | 1225 | $10½ | 10⅛ | 10½ | +⅛ |
| Moore | 7538 | $34½ | 34¼ | 34⅛ | −⅛ |
| Multi-Mi | 23500 | 17½ | 15 | 17½ | +½ |
| Multi Acc | 1100 | 450 | 450 | 450 | |
| Murphy | 800 | 55¼ | 5⅛ | 5¼ | |
| Mymar M | 1444 | 38 | 38 | 38 | +1 |
| NBU Mine | 60000 | 230 | 230 | 230 | |
| NSI Mark | z200 | 67 | 67 | 67 | |
| NaChrs I | 1800 | 55⅛ | 5⅛ | 5⅛ | −⅛ |
| Nat Pete | 6700 | 27 | 27 | 27 | −1 |
| Nat Sea A | z60 | $13⅛ | 13⅛ | 13⅛ | |
| Neonex | 250 | 160 | 160 | 160 | |
| NB Tel | 1265n | 517 | 16¼ | 17 | |
| NB Tel A p | 400 | $14½ | 14½ | 14½ | +⅛ |
| N Provid D | 5150 | 17 | 15 | 17 | +3½ |
| N York Oil | 5575 | 60 | 55 | 60 | +9 |
| Nfld LP A | 610 | 512 | 12 | 12 | −⅛ |
| Nfld Tel | 400 | 56⅞ | 6⅛ | 6¼ | |
| Noranda A | 2596 | $36¼ | 36⅛ | 36⅛ | −⅛ |
| Norcen | 5573 | $12¼ | 12⅛ | 12¼ | |
| Norcen B | 520 | 522 | 21½ | 21½ | −⅛ |
| Norcn 150 | 150 | 520⅛ | 20⅛ | 20⅛ | −⅛ |
| Norcen w | 2400 | 156 | 155 | 156 | +1 |
| Normick P | 100 | 265 | 265 | 265 | |
| NC Oils | 3000 | 57⅛ | 7¼ | 7¼ | −⅛ |
| N Canada | 1500 | 26½ | 26 | 26 | −½ |
| Nor Tel | 17001 | $33¾ | 32¾ | 32¾ | −⅛ |
| NTecm B w | 15185 | 514 | 13¼ | 13⅛ | −⅛ |
| Northgat | 1450 | 385 | 375 | 380 | |
| Northld | 16000 | 8 | 8 | 8 | |
| NS Savngs | 100 | $12⅛ | 12⅛ | 12⅛ | −⅛ |
| Nowsco W | 1900 | $19¼ | 19⅛ | 19¼ | −¼ |
| Nu-Wst A | 1100 | 510 | 10 | 10 | |
| Nudlama | 2000 | 17 | 17 | 17 | −2 |
| Numac | 1875 | 59⅛ | 9½ | 9½ | −⅛ |
| OPI Ltd | 200 | 385 | 385 | 385 | |
| OSF Ind | 2400 | 320 | 310 | 320 | +5 |
| Oakwood P | 8000 | 136 | 132 | 135 | −3 |
| Obrien | 20500 | 103 | 100 | 101 | +1 |
| Ocelot Ind | 300 | 516 | 15⅛ | 16 | |
| Ontario Tr | 1580 | $10⅛ | 10⅛ | 10⅛ | |
| Orchan A | 100 | 292 | 292 | 292 | −7 |
| Orlando | 100 | 512 | 12 | 12 | −¼ |
| Oshawa A | 660 | 380 | 375 | 380 | +5 |
| Oxford A | 700 | $11¼ | 11 | 11 | −¼ |
| **P to S** | | | | | |
| Pac Coper | 1500 | 118 | 117 | 117 | −3 |
| Pac Pete | 1118 | $25⅛ | 25⅛ | 25⅛ | −¼ |
| Page Pet | 300 | 195 | 195 | 195 | +5 |
| Pamour A | 1200 | 255 | 255 | 255 | |
| Pan Centr | 500 | 90 | 90 | 90 | −1 |
| Pancana I | z100 | 73 | 73 | 73 | |
| PanCan P | 4042 | $23⅛ | 22 | 22 | −1⅛ |
| Patino N V | 290 | $14¼ | 14¼ | 14¼ | −1 |
| Paulin A | 800 | 330 | 330 | 330 | |
| Pe Ben O | 400 | 285 | 285 | 285 | |
| Pembin A | 1900 | 370 | 340 | 370 | +20 |
| Pembin B | 300 | 375 | 375 | 375 | +10 |
| Penningtn | 1000 | 58 | 8 | 8 | −¼ |
| P Dept S | 1328 | 330 | 325 | 325 | −5 |
| P Jewl A | 150 | 55¼ | 5¼ | 5¼ | +35 |
| Petrofina | 125 | $16¼ | 16¼ | 16¼ | −¼ |
| Petrol | 2000 | 160 | 158 | 158 | −3 |
| Peyto Oils | 1100 | 480 | 470 | 470 | −15 |
| Pick Crow | 3000 | 11 | 11 | 11 | −2 |
| Pine Point | 975 | $28½ | 28 | 28 | −½ |
| Pitts C | 400 | 490 | 490 | 490 | −10 |
| Placer | 855 | $22½ | 22¼ | 22¼ | −¼ |
| Plysr 840 | 1000 | $24½ | 24½ | 24½ | |
| Pominex | 2000 | 54 | 51 | 54 | +4 |
| Ponder | z200 | 50 | 50 | 50 | |
| Pop Shops | 5710 | 55⅛ | 5⅛ | 5⅛ | −⅛ |
| Pow Corp A | 1885 | 58⅛ | 8⅛ | 8½ | −¼ |
| Pow Corp | 150 | 529½ | 28½ | 28½ | |
| Prado Exp | 500 | 160 | 152 | 152 | −13 |
| Pre Cable | 1244 | $10⅛ | 10¼ | 10¼ | −⅛ |
| Preston | 323 | $15½ | 15¼ | 15¼ | −¼ |
| Price Co | z50 | $14⅛ | 14⅛ | 14⅛ | |
| Prudent | 100 | 55 | 5 | 5 | |
| Qasar Pet | 6300 | 56¼ | 6 | 6¼ | +⅛ |
| Que Man | 1000 | 12½ | 12½ | 12½ | −1½ |
| Que Sturg | 1000 | 50 | 50 | 50 | −4 |
| Que Tel | 100 | $17⅛ | 17⅛ | 17⅛ | −¼ |
| Ram | 12900 | 55 | 485 | 485 | −15 |
| Ranger | 1725 | $14⅛ | 14 | 14⅛ | |
| Rank Org | 100 | 225 | 225 | 225 | −5 |
| Rayrock | z600 | 63 | 60 | 60 | |
| Realty C w | z200 | 55 | 55 | 55 | |
| Redpath M | 125 | $25½ | 25½ | 25½ | −¼ |
| Redstone | 6500 | 40 | 40 | 40 | +2 |
| Reed Pap A | 750 | $10¼ | 10¼ | 10¼ | |
| Reed Ostr A | 700 | 56⅛ | 6½ | 6½ | −⅛ |
| Reichhold | z90 | 522½ | 22¼ | 22¼ | |
| Reich wf | 600 | $11½ | 11¼ | 11¼ | −⅛ |
| Reitman A | 1084 | $11½ | 11 | 11 | −1 |
| Repub Res | 1300 | 151 | 151 | 151 | |
| Revnu Prp | 1000 | 70 | 70 | 70 | −1 |
| Rileys D | 500 | 85 | 85 | 85 | +7 |
| Rio Algom | 2129 | $32½ | 32¼ | 32½ | |
| Roman | 325 | $19⅛ | 19⅛

Easy-on-the-budget potato and tuna cakes

# 'Potunia' Stretches Tight Food Budget

**Mary Moore**

When you have your two grandsons visiting you for six days you have to cook often and a lot.

Dan and Doug helped with the cooking and to my surprise enjoyed sitting and reading readers' letters and stamping envelopes and mailing.

I wanted to test a "stretcher" recipe so they were willing guinea pigs. I made half of the recipe below for the three of us and families of three people could do this too. But it is larger families that need the stretchers so I have given amounts for six people. To my delight Doug named it

**POTUNIAS**

1½ c. boiling water
½ tsp. salt (first amount)
½ c. cold milk
3 to 3½ c. instant mashed potato (see note below)
1½ tsp. butter
2 6½-oz. cans light chunk or flaked tuna
2 eggs
¼ c. chopped or shredded or grated onion
½ tsp. salt (second amount)
⅛ tsp. pepper
butter for frying pan.

NOTE: You need at least 3 cups mashed regular potatoes if you do not use "instant" as suggested.

To make mashed potatoes with "instant" heat the water to boiling in a largish pot and remove from heat. Add the salt (first amount) with milk, then stir in the "instant" potato until thick and stiff. It should not be sloppy. Stir in all remaining ingredients except butter. Chill if time permits. Have butter bubbling hot in large frying pan. Shape into six LARGE or 12 MEDIUM cakes. Fry three large or six small at a time until gold and crispy on bottom. Turn over and brown other side. Repeat with remaining half of batch. Serves six. We had been gardening and were hungry and enjoyed these Potunias. (I think the name was influenced by the bed of petunias we had been weeding!) Danny wanted catsup on his.

**LATTICE PLUM PIE**

NOTE: Make this pie in the morning of the day it is to be served so filling will cut neatly.

**Filling:**
4 c. unpeeled pitted plums
3 tbsp. minute tapioca
1 to 1¼ c. sugar

**Pastry:**
1 c. all-purpose flour
1 c. Cake-and-pastry flour
2-3 c. best quality shortening
3 tbsp. hard butter
1 tsp. salt
2 tbsp. cold water

Make the filling first by preparing plums (TIP OFF ½ c. juice if they are very juicy plums.) In a medium bowl mix plums with tapioca and sugar and let stand.

To make pastry cut shortening and hard butter into flours and salt until size of large crumbs. Drizzle in cold water, stirring with fork. Pack half into a ball between palms and roll out on floured board to fit DEEP 9" pie plate. Sprinkle bottom with 2 teaspoons flour. Turn in filling.

To make lattice top, roll out remaining dough on floured board, and using ruler and pastry wheel (or knife) cut into long ½" strips. Neatly lattice these over filling pressing ends to edge of bottom crust. This takes patience. Crimp edge all round. Neatly brush lattice with mixture of 1 tablespoon EACH milk and sugar. Put foil below pie in oven to catch any drips and bake at 425 deg. Fahr. 15 minutes then reduce heat to 350 oven to catch any drips and bake at 425 deg. Fahr. 15 minutes then reduce heat to 350 deg. Fahr. until filling bubbles a little and pastry is golden — about 35 to 45 minutes in all.

I served ours cold with white cream cheese but if I had been in Devon or Cornwall I would have served Devonshire or Cornish Cream with it.

## Displays Explained

NEW YORK (AP) — Children visiting museums often ask whether the exhibits are real. The answer is yes and no, explains a new exhibit at the American Museum of Natural History which tells how various displays are prepared and what goes into them.

The exhibit encourages participation such as petting a mounted tiger. Visitors learn that the skin is authentic, but that the skelton is man-made.

A rock display uses three rocks to sho wchildren how the museum makes its models. Another feature is a scale model of a common fly, 24 times its actual size, which must be used because the original is too small to view in detail, the exhibit explains.

# Sardines Fill Fountain of Youth?

TRICIA McCORMACK
UPI

If Ponce de Leon had made it to the fountain of youth he might have found sardines swimming in it.

Sardines head the list of "fountain of youth" foods which a New York doctor says can make you 10 or more years younger.

Beets, asparagus, beans also help energize flabby cells.

These foods and others, rich in nucleic acids, are the superstructure of Dr. Benjamin Frank's eat-and-grow-younger diet.

In a new book, "Dr. Frank's No Aging Diet", the doctor tells how such foods can make a person look—and feel—five or 10 years younger.

"Nucleic acids (supplied by sardines and other of the diet foods) are the missing links in our nutrition," Frank, graduate of a Swiss medical school, said in an interview.

Beginning in the 1960s, the scientist—who receives no government or foundation support—began working out his diet, putting himself and friends on it.

Wrinkles diminished. Vitality increased.

FOOD & nutrition

His theory is that the trillions of body cells use the nucleic acid from sardines to repair damaged cell walls and build up the cell. Frank's case histories number in the thousands, many sounding miraculous.

As we get older nucleic acids are not made as efficiently at the tiny cellular level. So the cells—3,000 of them to an inch—aren't as energetic. As the cells lose energy aging picks up and eventually death takes life away.

The diet rich in cucleic acids also has been of help in acne, arthritis, and degenerative diseases according to Frank.

Col. Harland Sanders, of Kentucky Fried Chicken fame, recently became a sardine muncher. Reached by telephone in Richmond, Va., the colonel was asked "why sardines."

"What I know about sardines I got from a book, Dr. Frank's No-Aging Diet," Col. Sanders said. "I like sardines."

The colonel said he was just about to reach into his suitcase and pull out a tin of sardines for lunch when the phone rang.

"I carry 'em in my suitcase," he said, explaining he was on a business trip.

Do they help?

"You'd be surprised," Sanders said. "I couldn't get my left arm up. Now I can get it high enough to comb my hair, wash my face and use a toothbrush."

Sanders said his arthritis was so bad five years ago he couldn't get out of bed. He said he intends to see Frank the next time he gets to New York.

Frank says apart from sardines foods rich in nucleic acids include anchovies, salmon, other fish and seafood, liver, dried peas, lentils, beans, nuts, beets, leafy vegetables, radishes, mushrooms.

He recommend taking in the equvialent of one of two grams of nucleic adic through foods daily. He cautions against popping nucleic acid pills—saying this should only be done under a doctor's direction. Many health food stores sell such pills.

The diet also stresses fluids —two glasses of skim milk, a glass of fruit juice and four glasses of water daily to flush out the system.

In a nutshell, here's Frank's theory:

—The basic cause of aging is the loss of energy to the cells. Energy is supplied to cells through the action of nucleic acids — DNA and RNA and their derivatives.

—As we grow older, our cells produce less high quality nucleic acids and this in turn leads to lack of repair of ongoing cell damage. This results in cell degeneration and the symptoms of old age.

—There are natural direct and indirect sources of high quality RNA and DNA which can be supplied from outside the body to nourish our cells, maintain good health and restore it when disease sets in. Sardines top the list.

Frank said your eyes will tell you the diiet works.

Within a month or two, facial wrinkles smooth out, he said. Within four months, skin will tighten, moisten. You will feel and look younger. All this without drugs or plastic surery.

Frank says his research also indicates nucleic acid therapy helps the body to get more miles from available oxygen. This has appication for some suferers of emphysema and diabetes and for control of body heat.

## MEDITERRANEAN TUNA

Patterned after a Provencal specialty.

7-ounce can tuna in olive oil, undrained
4-ounce can or jar pimientos, drained
6 very small ripe olives
8 tiny pickled white onions, from a 3½-ounce jar
2 to 4 tiny, tiny French cornichons, thinly sliced or a little diced sour pickle
1 tablespoon drained capers
1 small thin carrot, thinly sliced and parboiled

Break up the tuna but do not flake. Cut half the pimiento into small strips and add to tuna with remaining ingredients; mix lightly. Garnish with the remaining pimiento cut into large pieces. Serve at once or chill. Makes 2 large servings.


9-28
THE KITCHEN SHOP
The Kitchen Shop
Designers and Importers
3830 Cadboro Bay Rd. 477-2233

**The Fall Sale at the Kitchen Shop starts on Friday, October 1st, 10 a.m.** A new series of "Cusinart" kitchen machine demonstrations will be held at the shop on Saturday, October 2nd at 1 p.m., 2 p.m., 3 p.m., and 4 p.m. and from October 1st we shall be open until 8 p.m. each Friday evening.
9-28

PERM SALE
SAVE 20%
LAKE HILL VILLAGE
BEAUTY SALON
479-3360

Montague
BRIDGMAN
Ltd.
China Crystal Gifts
811 Government St 383-0821

Moccasin,
Italian style

There's new subtlety in the shaping and detailing of this handsome moccasin. Now in two heel heights—mid and flat stacked heel. By Francesca of Italy it comes in a choice of taupe, navy, brown or black buttersoft kid. (The flat in brown and black only) $40.

In brown, sizes to 12, AAA-B

Munday's
1203 Douglas St. 383-2211
9-29

MONTH-END
SPECIALS
FALL
PANT SUITS
SKIRT SUITS
• Polyester
• Corduroy
• Wool Blends
40%
OFF REGULAR PRICES
For Fall . . .
• Pants
• Blouses
• Body Blouses
• Sweaters
Reg. to $20.00
10.00
Taylor's apparel LTD.
713 Yates Downtown 383-6915
9-29

SKIP the Middleman . . .
BUY DIRECT FROM GREGG'S FURNITURE FACTORY

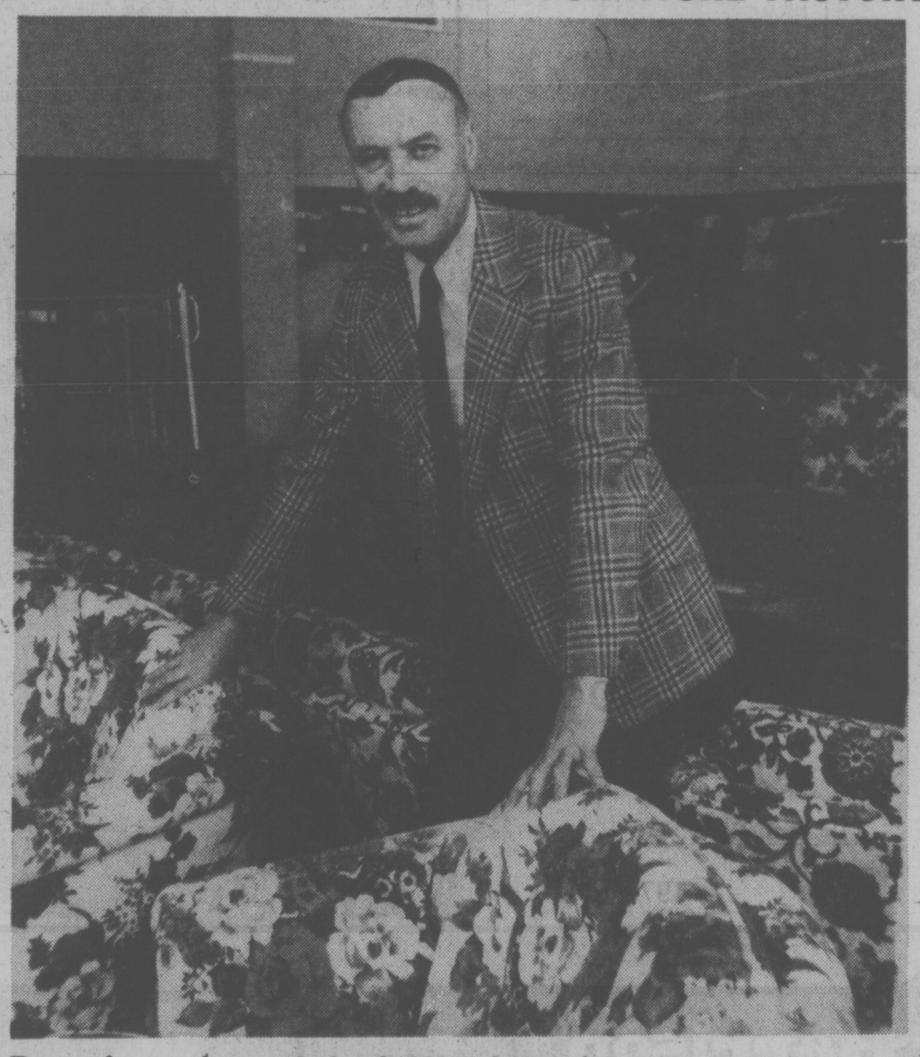

Drop in and meet Jack Worden with his over 30 years experience in the furniture business. He will help you select the style, the fabric, the colors for your chesterfield suite, love seat, sofa bed or chair and it costs less when you deal direct with the furniture manufacturer.
• SKIP THE MIDDLEMAN'S COMMISSION •
GREGG'S FURNITURE MANUFACTURERS (VICTORIA)
2300 DOUGLAS ST. — 388-7365
GREGG'S ALSO MANUFACTURE MATTRESSES OF ALL SIZES SPRING FILLED or LATEX RUBBER
PLEASE FEEL FREE TO VISIT OUR FURNITURE FACTORY AND OUR NEW EXPANDED SHOWROOM
RE-UPHOLSTER NOW
• THOUSANDS OF FABRICS TO CHOOSE FROM • FREE ESTIMATES

★★★★

# ROLLING STONE

By RICH WISEMAN

GREGG ALLMAN'S TALKING again — this time to the press. Allman has been keeping a low profile since testifying that ex-**Allman Brothers** road manager **John Herring** had trafficked in drugs (Herring recently received a 75-year sentence). Meantime, other Allmans had been making loud breakup noises, tying the demise of the band to Gregg's testimony.

In an interview with Rolling Stone editors **Patrick Snyder** and **Cameron Crowe** in L.A., Allman said he testified because, "I was up against the wall ... Two days before I had to go to the grand jury I went to Scooter and said, 'What in hell am I gonna do?' So he said, 'I'm going to go in there and plead the Fifth Amendment ... Don't worry about it' ... My lawyer kept assuring Scooter that before I even went in there that they already had enough to send him up."

Allman said that a week before Herring was arrested, guitar player **Dickie Betts** turned in his resignation: "So that stuff about me breaking up the band is such a damn farce ... It's the best band that's ever been ... I worked body and soul and put a lot of sweat in that band ... But they didn't respect me as the leader. You don't know the rough times I had of it. They'd come to me and say, 'Well, you got us another album written?' Like I could spit out one on the spot ...

"The band was broken up ... long before the trial came down. I remember being in a rehearsal and them saying, 'Man, that sure is a drag you had to go to the grand jury, I sure am glad I didn't have to do it ... Are they going to call me?' All of them seared like rabbits."

Allman said he's off drugs now and hasn't had a drink in nine weeks. He's been recording a handful of songs with **Cher** ("Cher has been the reason that I've straightened up my act"), and rehearsing with his new group, the **Laid-Back Band**, composed of Georgia musicians.

"I surely hope this (the testimony) doesn't ruin my career," he said. "I want to get out there and keep plugging. I'm here to play music. I'm not here to be an actor in a soap opera."

★ ★ ★

PAUL McCARTNEY DECREED the first week of September **"Buddy Holly Week"** and threw a party at London's swank Orangerie restaurant for Buddy's producer, **Norman Petty.**

McCartney is not just another fan of the late Holly's, he happens to own the bulk of the Holly catalogue, and couldn't be more pleased with the latest Holly revival (**Linda Ronstadt's** version of That'll Be the Day is rising on the charts, MCA is releasing three Holly maxi-singles in Britain, and the **Wings'** own **Denny Laine** is recording It's So Easy and I'm Looking for Someone to Love).

But back to the party. Guests included **Elton John, Eric Clapton, Roger Daltrey,** and members of **10CC, Roxy Music, Queen** and **Wings.**

Petty surprised everyone when he presented McCartney with a framed, glass-enclosed plaque which contained the cufflinks Holly was wearing when he died in that 1959 plane crash. Petty said Holly had borrowed the cufflinks from him.

★ ★ ★

**Frank Sinatra** has recorded **Neil Diamond's** 'My Way'-ish Dry Your Eyes off Diamond's Beautiful Noise LP, and **Robbie Robertson** can't believe it.

"To me, Dry Your Eyes is the weirdest song on the LP," said Robbie, who produced Beautiful Noise. "Frank Sinatra ... I would've picked that last." ... During the audience singalong on Song Sung Blue at L.A.'s Greek Theatre, Diamond stuck the mike in front of **Diana Ross.**

Diana sang harmony — after getting Neil to plug her two-week stand at L.A.'s Music Centre ... **David Bowie's** begun work on his next album in France ... **LaBelle** taped five TV shows in one week in L.A. recently (Dinah, Rock Concert, American Bandstand, Soul Train and Cos).

The medium, is the **Kim Fowley,** message ... founder-producer of the **Runaways,** those nymphet heavy-metal rockers, has formed a new band to give them a little competition.

He's named the group **Venus and The Razor Blades,** and members range from 14 to 19.

It's not another all-female outfit — Venus, in fact, is a boy, and there's another male among the five-person crew.

Hyped Fowley; "This is like Detroit. We put out last year's model, the Runaways. This year's model has a better body and engine."

# MRS. MEEKS' HOME GOES TO THE DOGS

HOUSTON (UPI) — Grace Meeks is going to have to close her foster home for dogs.

Her neighbors say the 28 dogs are too noisy, and the city says housing codes prohibit keeping that many dogs.

"Dogs shouldn't be caged," said Mrs. Meeks, who has been housing homeless dogs for some time. "Owners, who let them run free and get lost, should be caged."

Mrs. Meeks said dogs deserve a decent place to live and she has provided it in her 70-by-120-foot back yard. The city, however, says the care is beside the point — she can't keep the dogs unless the nearest neighbor is at least 100 feet away.


## ENTERTAINMENT GUIDE

**BUTCHART GARDENS OPEN EVERY DAY OF THE YEAR. NOW 9 a.m. to 9:00 p.m.** Many pleasing features combine to add to your pleasure. Your regular admission covers them all. Sparkling Entertainment ... Ross Fountains in their majestic "Ballet To The Stars" ... Romantic after-dark illumination ... 6 different Gardens: Fabulous Sunken, English Rose, Stately Italian, Quaint Japanese, Lake Garden and the Great Stage Show Garden ... plus the Begonia Bower, Show Greenhouse and fascinating gift and Seed Shop. Come Early! See It All! It's the thrifty way to enjoy the Gardens.

**BUTCHART GARDENS RESTAURANT.** Open every day 11 a.m. to 7:00 p.m. (Sorry, no reservations.) Coffee Bar Service always available.

**ENTERTAINMENT DAILY** — the "Butchart Gardeners" 5:30-7:30 p.m., Walt Disney Cartoons at dusk. Night illumination from dusk.

**BUTCHART GARDENS. KNOWN THROUGHOUT THE WORLD FOR THEIR INCREDIBLE BEAUTY ... EVER CHANGING, ALWAYS LOVELY!** — Skillful planning, constant replanting, dedicated gardeners pooling their ideas and knowledge, keep them that way week after week, season after season.

**BUTCHART GARDENS — MOST GRACIOUS WAY TO ENTERTAIN YOUR FRIENDS. PLAN NOW!**

**THE OLD FORGE.** Dancing 6 nights a week to the fabulous "Brothers Forbes and Friends," in one of Canada's largest and most luxurious night clubs. Located in the Strathcona Hotel along with their famous discotheque and restaurant. Douglas at Courtney Street. 383-7137.

**ROYAL OAK INN.** Presently appearing in the Thatch Cabaret, CHRIS JASON and SPECTRUM, Mon.Sat. 9-2. In our Strathmore Dining Room enjoy delicious food and the music of John McKenzie. Please call for information. 658-5231. 4760 Elk Lake Dr.

**ANNUAL GENERAL MEETING**
**Community Arts Council of Greater Victoria**
*Special Guest:* Sam Bawlf
TONIGHT: Wed., Sept. 29—8 p.m.
Victoria Art Gallery
1040 Moss Street
*Memberships Available*

**Felice's** DINING LOUNGE
watch the inner harbour over lunch, over dinner
STEAK & LOBSTER
Gourmet meals, eloquently served in luxury surroundings
LUNCH: MON.-FRI. 11:30-2:30
DINNER: DAILY 5:30-11:30 P.M.
1218 Wharf, Hartwig Court
enter parking lot past wharf at bottom of Yates Street.
6-16 Reservations Please: 385-4497
Served with Vegetables Potatoes Coffee Salad Bar
THURSDAY NITE $7.95 Per Person

IT'S
**BOBBY CURTOLA**
SPECIAL CONCERT
HELD OVER
ADVANCE TICKETS:
MON. THRU THURS.
$3.00 per Person
FRI. and SAT.
$5.00 per person
PLUS
DISCO DANCING
*DINNER SPECIAL*
Salmon Steak $6.45
Spareribs $6.65
New York Steak $7.95
*Proper Attire at All Times*
9-16
STARDUST
1037 VIEW ST.
Lots of Free Parking
385-1031

DR. PEARKES Arena 3100 TILLICUM 388-4664
PUBLIC ICE SKATING
TONIGHT
7:00-9:00 p.m.

MOTHER'S
FOLK and BLUES
CABARET
WE ARE NOW MOST DEFINITELY OPEN
• WED. NIGHT:
OPEN STAGE
THURS., FRI., SAT. NIGHTS
FROM VANCOUVER
"THE QUICKSAND BLUES BAND"
OPEN 8:00-2:00 A.M.
WED., THURS., FRI., SAT.
"THANKS FOR WAITING"
618 JOHNSON
9-29

ESQUIMALT SPORTS CENTRE
THURSDAYS
PARENTS AND TINY TOTS
SKATING
1:20 p.m. to 2:50 p.m.
9-29 RENTALS AVAILABLE

MEMORIAL ARENA
THURSDAY
TINY TOTS SKATING
1:30-3:00 p.m.
PUBLIC SKATING
4:00-5:45 p.m.
9-29

BE A RACE DRIVER
KARTLAND
FUN FOR ALL
Mon.-Fri. 3-10 p.m.
Sat. and Sun. 10-10
Bring the Family!
Take the No. 930 Bus downtown to
DOUGLAS at VANALMAN
9-13 479-1122

TWO INCREDIBLE CONCERT WEEKENDS at the Belfry
1291 Gladstone Ave.
HUMPHREY and the DUMPTRUCKS
Fri., Oct 1 and Sat., Oct. 2
8:30 p.m.
*Tickets: $3 Students $3.50 Adults*
and
VALDY and the HOMETOWN BAND
Fri., Oct. 8 and Sat., Oct. 9
8:30 p.m.
*Tickets: $5*
Tickets on sale at the Belfry phone 385-6815
Belfry memberships now available.
Have you got yours?

*Allen Houghton Presents*
CANADA'S
ANNA WYMAN Dance Theatre
"... by far Canada's top modern dance group."
*WINNIPEG TRIBUNE*
McPHERSON PLAYHOUSE
SAT., OCT. 2, 8:30 p.m.
Canada's leading critics praise Anna Wyman as one of our major dance companies in Canada today. This year's program includes two PREMIERES: QUICK SILVER and DEFLECTIONS, also featured the brilliant KLEE WYCK: A BALLET FOR EMILY and more.
McPherson Box Office Now Open
Tickets $7.50, $6.50, $5.50
$1 off 18 and under and Sr. Citizens
A JOHN MINSHALL LTD. PRESENTATION
9-28

CKDA 1220 and Valley Productions Presents
CELEBRATION TOO
CONCEIVED & DIRECTED BY ROBBIE KING
featuring
ROBBIE KING
DURIS MAXWELL
DOUG EDWARDS
ED PATTERSON
MIKE KOLANJ
TOM HAZLITT
HARRIS VAN BERKEL
WAYNE KOZAK
KAT HENDRIKSE
ALBERT ST. ALBERT
SHARMAN KING
DON CLARK
IAN HAMPTON
GARY GUTHMAN
with vocalists
JOANI TAYLOR
SHARI ULRICH
ROSALIND KEENE
HANS STAYMER
ALEXIS
BRETT WADE
JOEL WADE
LOVIE
TONIGHT—8:30 P.M.
McPHERSON PLAYHOUSE
9-29 TICKETS $4.50, $5.50 & $6.50 BOX OFFICE 386-6121

VICTORIA PREMIERE!
Ballet Ys of Canada
"..beautiful dance to see."
"..daring, skillful, subtle grace."
"..feast your eyes on them."
McPherson Playhouse
Fri. Oct. 1—8:30 p.m.
Tickets—$6, $5, $4

ALLEN HOUGHTON PRESENTS
"KAREN KAIN ... A CARMEN OF STEEL AND FIRE, A MARVEL OF TECHNIQUE AND TEMPERAMENT" LE FIGARO, PARIS
"... KAREN KAIN ... A RADIANT SMILE ... ONE OF THE JOYS OF THE SPECTACLE ... WHAT ELEGANCE ... WHAT BALANCE" L'AURORE, PARIS
"WHEN WAS THE LAST TIME A CANADIAN BALLERINA BECAME THE TOAST OF PARIS? OR HAD A CHOREOGRAPHER OF THE CALIBRE OF ROLAND PETIT TO CREATE NEW WORKS SPECIFICALLY FOR HER? WAS THERE A LAST TIME?" GLOBE & MAIL, TORONTO
SEE CANADA'S OWN
KAREN KAIN
COMING WITH FRANCE'S BRILLIANT
BALLETS DE MARSEILLE
Roland Petit
by arrangement with CANTOUR
from the TOURING OFFICE OF THE CANADA COUNCIL
TUES. and WED.
OCT. 12 and 13. 8:30
ROYAL THEATRE
SEE KAREN KAIN DANCE THE ROLE THAT BROUGHT PARIS TO ITS FEET
"CARMEN"
—also—
BIZET'S L'ARLESIENNE and PINK FLOYD (ROCK BALLET)
Oct. 12 Kain Same programme both evenings. Oct. 13 Terabust
TICKETS NOW AVAILABLE AT THE McPHERSON BOX OFFICE
PRICES $9.50, $8.50, $7.50, $6.50
9-25 A JOHN MINSHALL PRESENTATION

The Royal Oak
Presents ... Direct from Reno
Chris Jason & Spektrum
NOW TILL OCT. 9th
The Super Sounds of Chris Jason and Spektrum
MONDAY to SATURDAY 9-2
In the Thatch
658-5231
4680 ELK LAKE DRIVE
AMPLE PARKING
The Thatch CABARET
9.27

"MAGNIFICENT!" —Penelope Gilliatt, The New Yorker
DINO DE LAURENTIIS PRESENTS
INGMAR BERGMAN'S
"FACE TO FACE"
Starring LIV ULLMANN
in Nootka Court
382-5922 · Douglas & Humboldt
TOWNE Cinema
NIGHTLY 7 & 9:20
Box Office Opens 6:45

It's about time somebody made..
COLOR A DIRTY WESTERN
with BARBARA BOURBON
Color WIDE OPEN
PLUS
fox cinema
quadra at hillside 382 3370
Warning for both: Comp. conc. with sex. B.C. Director.
RESTRICTED

MATURE. Swearing and coarse language. (R.W. McDonald, B.C. Director)
ENDS THURS.
NIGHTLY 7:15, 9:15
ODEON 1 790 YATES STREET 383-0513
THE ONE AND ONLY THE ORIGINAL
BILLY JACK

THE PILE UP OF THE CENTURY
SHOWS DAILY AT 1:30, 3:25, 5:15
NIGHTLY 7:15, 9:20
MATURE
ODEON 2 790 YATES STREET 383-0513
CANNONBALL
violence and coarse language. (B.C. Dir.)

RESTRICTED
Warning: coarse and suggestive language throughout. (B.C. Dir.)
MATINEES FRI., SAT., SUN. 1:45, 3:25, 5:15
NIGHTLY 7:10, 9:05
HAIDA 808 YATES STREET 382-4279
The funniest film of 1985.
TUNNEL VISION
Starring CHEVY CHASE star of "Saturday Night Live"

COUNTING HOUSE CINEMA 1 BROAD AT BROUGHTON 383-0434
NASHVILLE GIRL 7:15 9:15
ENDS THURS.
Warning: Sex and coarse language. (R. W. McDonald, Director)

ONE COMPLETE SHOW NIGHTLY AT 7:30
"MAN FRIDAY" — 9:30
Peter O'Toole, Richard Roundtree
ENDS THURS.
—plus—
"THE SAILOR WHO FELL FROM GRACE WITH THE SEA" — 7:30
COUNTING HOUSE CINEMA 2 BROAD AT BROUGHTON 383-0434
MATURE nude & suggestive scenes. (B.C. Dir.)

FAMOUS PLAYERS THEATRES
CINEMA SHOWCASE
ENDS THURS.
Lina Wertmuller's Seven Beauties
RESTRICTED
Warning: some sex and brutality.
—R. W. McDonald, B.C. Director.
...that's what they call him.
starring Giancarlo Giannini
OAK BAY 2194 Oak Bay Avenue 598-2213
NIGHTLY AT 7:00 & 9:05

IT WAS CALGARY IN 1952 ...
TONY LOBIANCO DONALD PLEASANCE
"GOLDENROD"
GENERAL ROYAL 805 Broughton 383 6711
NIGHTLY AT 7:15 & 9:20
ENDS THURS.

MATURE — Warning: occasional violence. — R. W. McDonald, B.C. Director.
NIGHTLY AT 6:40 & 9:05
ENDS THURS.
CAPITOL 805 Yates 384 6811
CLINT EASTWOOD
THE OUTLAW JOSEY WALES

It's a hilarious outrageous road race.
NIGHTLY AT 7:15 & 9:15
ENDS THURS.
CORONET 836 Yates 383 6464 MATURE
THE GUMBALL RALLY

—plus—
"DIRTY MARY, CRAZY LARRY"
Mature: Warning, some coarse language.
—R. W. McDonald, B.C. Director.
BILL COSBY KAQUEL WELCH HARVEY KEITEL
ENDS THURS.
TILLICUM DRIVE-IN Burnside at Tillicum 382 7531
GATES — 7:30
SHOW — 8:00